



VIEW OF THE GOVERNMENT HILL SITE
SHOWING THE INDIAN CEMETARY

SILETZ, LINCOLN CO., OREGON

1967

PROPERTY OF THE NATIONAL REGISTER

NPS Number

11176

Title:

Siletz Agency Site (Gov. Hill)
Lincoln County, Oregon

Loc.

View of Gov. Hill site showing
Indian Cemetery

178



GOVERNMENT HILL
SILTZ ONE
LINCOLN CO.
LOG STRUCTURE

PROPERTY OF THE NATIONAL REGISTER

NPS Number 11176

Title: Safety Agency Site (Government Hill)
Lincoln County, Oregon

Loc. Log structure at base of hill
from SW

248

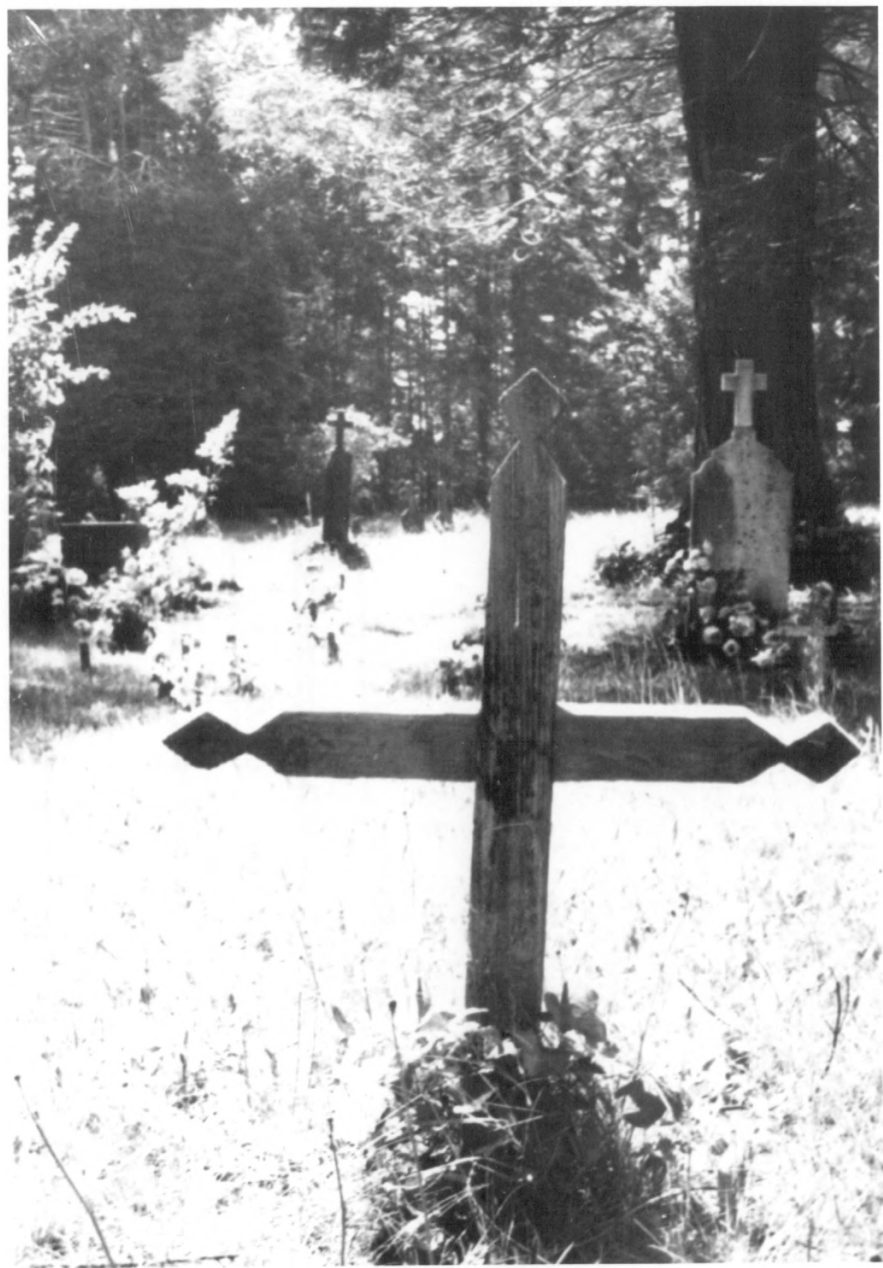

GOVERNMENT Hill
SILETZ OREGON
LINCOLN CO.
WOODEN MARKER

AND CEMETERY

PROPERTY OF THE NATIONAL REGISTER

NPS Number

1/1/76

Title:

Siletz Agency Site (Government Hill)

Linn County, Oregon

Loc.

Cemetery - wooden marker

2078



GOVERNMENT HILL
SLETZ OBE
LINCOLN CO.
HOSPITAL
FROM THE SOUTHEAST

PROPERTY OF THE NATIONAL REGISTER

NPS Number 1/1/76

Title: Siletz Agency Site (Government Hill)
Lincoln County, Oregon

Loc. Hospital from Southeast

4/1/8



GOVERNMENT HILL

SILETZ ORE

LINCOLN CO.

HOSPITAL

FROM THE NORTH

PROPERTY OF THE NATIONAL REGISTER

NPS Number

11/76

Title:

Siletz Agency Site (Government Hill)

Loc.

Lincoln County, Oregon
Hospital from north

548



COQUELL
HUNTER
DIED
Oct 14 1909
Aged 102 yrs
—
POLLY
HUNTER

PROPERTY OF THE NATIONAL REGISTER

NPS Number 11176

Title: Seletz Agency Site (Government Hill)
Lincoln County, Oregon

Loc. Cemetery - headstones

GOVERNMENT HILL DEMS TRGT
SILETZ ORE.
LINCOLN CO.
HEADSTONES



GRAVESTONE

MARSH
TOMBS

FINA
TUBSON

GOVERNMENT HILL
SILETZ ORE.
LINCOLN CO.
CEMETERY STONE MARKERS

PROPERTY OF THE NATIONAL REGISTER

NPS Number 1/1/76

Title: Siletz Agency Site Government Hill
Lincoln County, Oregon

Loc. Cemetery Stone markers

7 of 8



RESIDENCE FROM THE EAST

PROPERTY OF THE NATIONAL REGISTER

NPS Number

11176

Title:

Siletz Agency Site (Government Hill)

Lincoln County, Oregon

Loc.

Residence from east

848