Form No. 10-301a
(7/72)

UNITED STATES DEPARTMENT OF THE INTERIOR
NATIONAL PARK SERVICE

NATIONAL REGISTER OF HISTORIC PLACES
PROPERTY PHOTOGRAPH FORM

(Type all entries - attach to or enclose with photograph)

STATE	
Idaho	
COUNTY	
Boise	
FOR NPS USE ONLY	
ENTRY NUMBER	DATE
JUN 27 1975	

SEE INSTRUCTIONS

1. NAME

COMMON: Idaho City

AND/OR HISTORIC: Bannock City, West Bannock

2. LOCATION

STREET AND NUMBER:
Section 26, T6N, R5E, B.M.

CITY OR TOWN:
Idaho City

STATE:	CODE	COUNTY:	CODE
Idaho	16	Boise	015

3. PHOTO REFERENCE

PHOTO CREDIT: Idaho City Historical Foundation

DATE OF PHOTO: January 1974

NEGATIVE FILED AT: c/o John Brogan
Box 86, Idaho City, Idaho 83631

4. IDENTIFICATION

DESCRIBE VIEW, DIRECTION, ETC.

Idaho City School, looking northwest.

RECEIVED
MAR 4 1974
NATIONAL REGISTER

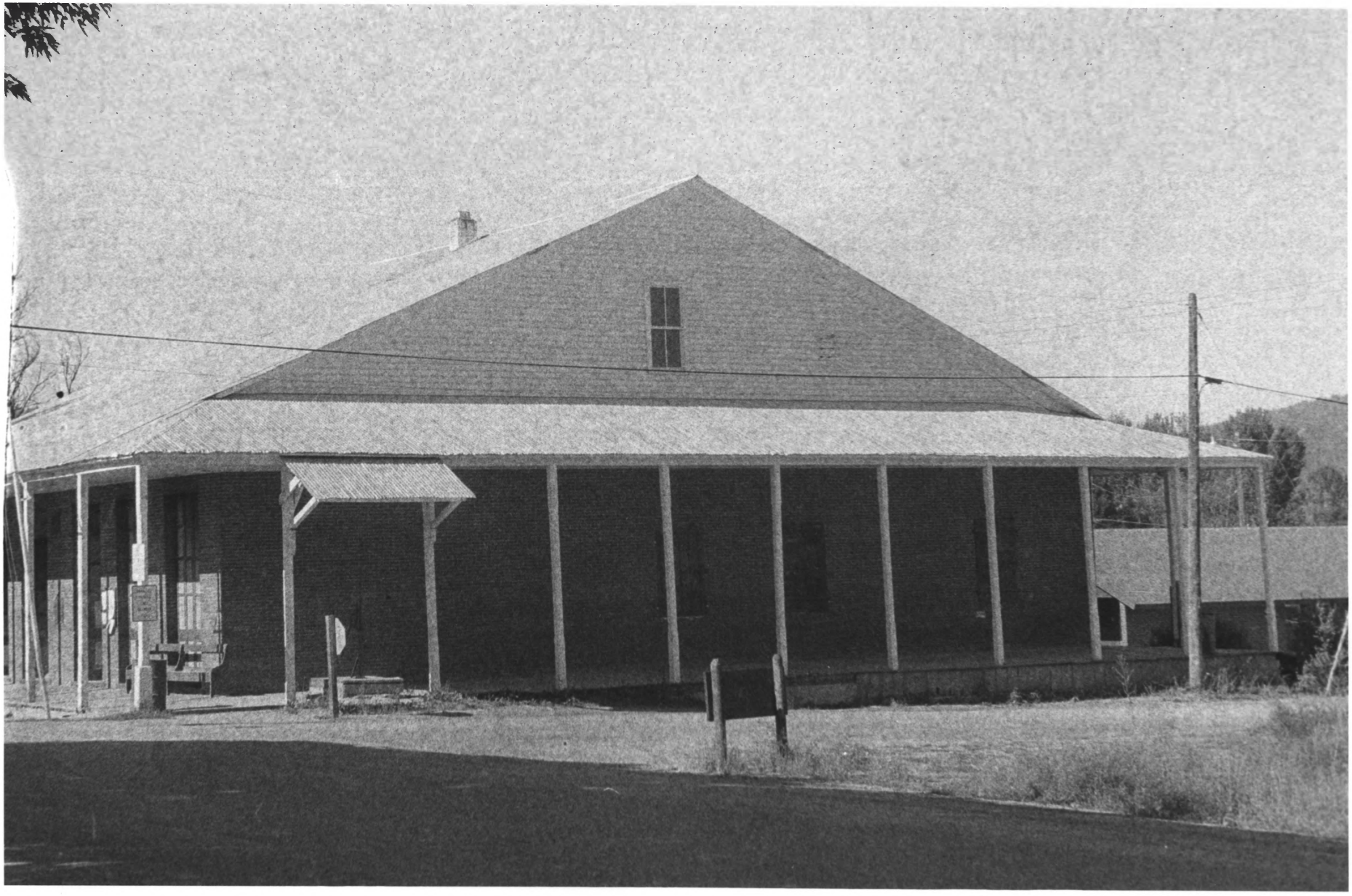

Form No. 10-301a
(7/72)

UNITED STATES DEPARTMENT OF THE INTERIOR
NATIONAL PARK SERVICE

NATIONAL REGISTER OF HISTORIC PLACES
PROPERTY PHOTOGRAPH FORM

(Type all entries - attach to or enclose with photograph)

STATE	
Idaho	
COUNTY	
Boise	
FOR NPS USE ONLY	
ENTRY NUMBER	DATE
JUN 27 1975	

SEE INSTRUCTIONS

1. NAME

COMMON: Idaho City

AND/OR HISTORIC: Bannock City, West Bannock

2. LOCATION

STREET AND NUMBER:
Section 26, T6N, R5E, B.M.

CITY OR TOWN:
Idaho City

STATE:	CODE	COUNTY:	CODE
Idaho	16	Boise	015

3. PHOTO REFERENCE

PHOTO CREDIT: Idaho City Historical Foundation

DATE OF PHOTO: January 1974

NEGATIVE FILED AT: c/o John Brogan
Box 86, Idaho City, Idaho 83631

4. IDENTIFICATION

DESCRIBE VIEW, DIRECTION, ETC.

Galbreaith Home, looking west.

RECEIVED
MAR 4 1974
NATIONAL REGISTER

Form No. 10-301a
(Rev. 10-74)

UNITED STATES DEPARTMENT OF THE INTERIOR
NATIONAL PARK SERVICE

NATIONAL REGISTER OF HISTORIC PLACES
PROPERTY PHOTOGRAPH FORM

FOR NPS USE ONLY
RECEIVED MAY 21 1975
DATE ENTERED JUN 27 1975

SEE INSTRUCTIONS IN *HOW TO COMPLETE NATIONAL REGISTER FORMS*
TYPE ALL ENTRIES ENCLOSE WITH PHOTOGRAPH

1 NAME

HISTORIC Idaho City Historic District

AND/OR COMMON

2 LOCATION

CITY, TOWN Idaho City ___VICINITY OF COUNTY Boise STATE Idaho

3 PHOTO REFERENCE

PHOTO CREDIT W. B. McCroskey DATE OF PHOTO 1974

NEGATIVE FILED AT University of Idaho

4 IDENTIFICATION

DESCRIBE VIEW, DIRECTION, ETC. IF DISTRICT, GIVE BUILDING NAME & STREET PHOTO NO.

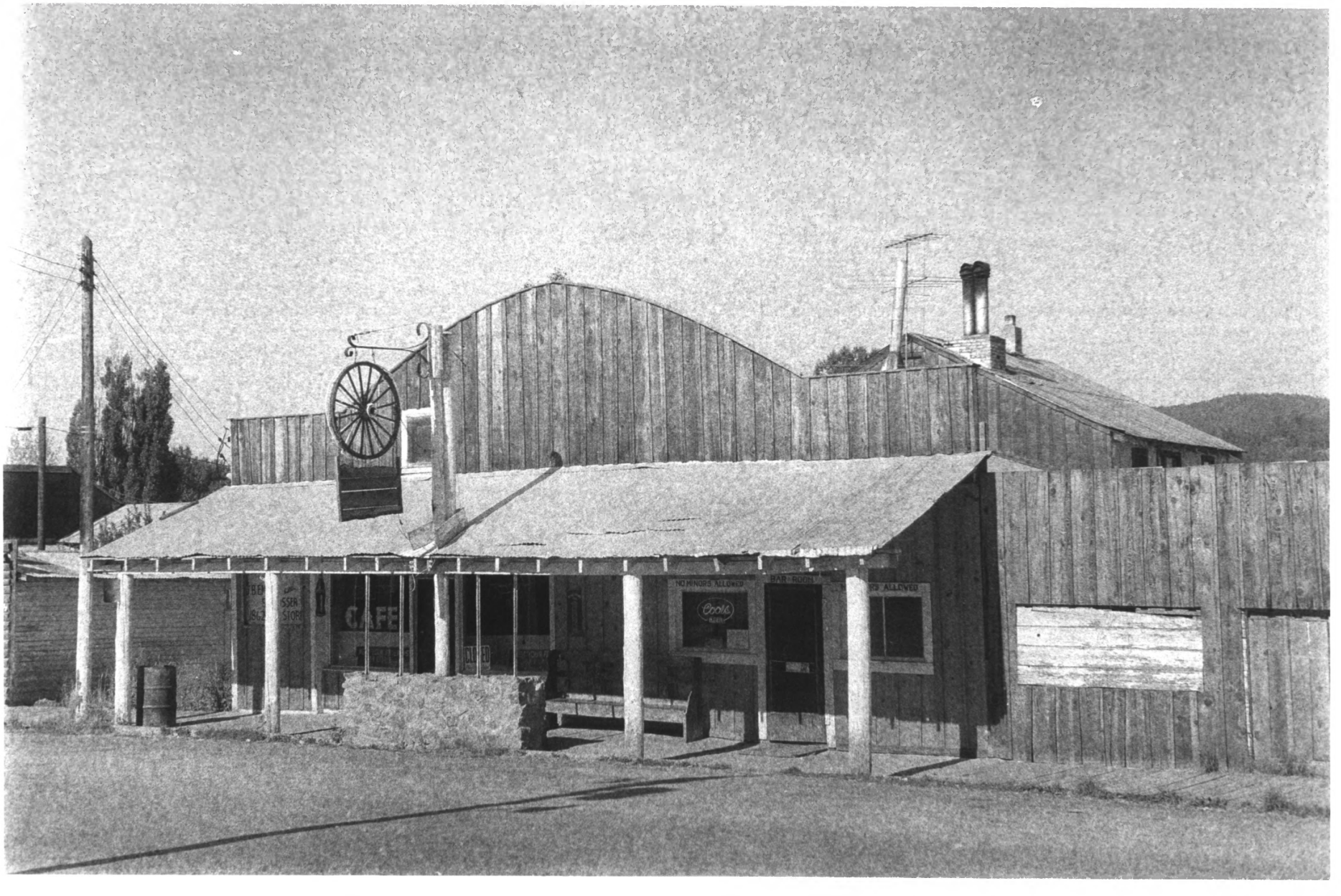
CAFE
NO MINORS ALLOWED
BAR-ROOM
Coors

Form No. 10-301a
(Rev. 10-74)

UNITED STATES DEPARTMENT OF THE INTERIOR
NATIONAL PARK SERVICE

NATIONAL REGISTER OF HISTORIC PLACES
PROPERTY PHOTOGRAPH FORM

FOR NPS USE ONLY
RECEIVED MAY 21 1975
DATE ENTERED JUN 27 1975

SEE INSTRUCTIONS IN *HOW TO COMPLETE NATIONAL REGISTER FORMS*
TYPE ALL ENTRIES ENCLOSE WITH PHOTOGRAPH

1 NAME

HISTORIC Idaho City Historic District

AND/OR COMMON

2 LOCATION

CITY, TOWN Idaho City ___VICINITY OF COUNTY Boise STATE Idaho

3 PHOTO REFERENCE

PHOTO CREDIT W. B. McCroskey DATE OF PHOTO 1974

NEGATIVE FILED AT University of Idaho

4 IDENTIFICATION

DESCRIBE VIEW, DIRECTION, ETC. IF DISTRICT, GIVE BUILDING NAME & STREET PHOTO NO.

THE BOISE BASIN MERC. 1870

Form No. 10-301a
(Rev. 10-74)

UNITED STATES DEPARTMENT OF THE INTERIOR
NATIONAL PARK SERVICE

NATIONAL REGISTER OF HISTORIC PLACES PROPERTY PHOTOGRAPH FORM

FOR NPS USE ONLY
RECEIVED MAY 21 1975
DATE ENTERED JUN 27 1975

SEE INSTRUCTIONS IN *HOW TO COMPLETE NATIONAL REGISTER FORMS*
TYPE ALL ENTRIES ENCLOSE WITH PHOTOGRAPH

1 NAME

HISTORIC Idaho City Historic District

AND/OR COMMON

2 LOCATION

CITY, TOWN Idaho City ____VICINITY OF COUNTY Boise STATE Idaho

3 PHOTO REFERENCE

PHOTO CREDIT W. B. McCroskey DATE OF PHOTO 1974

NEGATIVE FILED AT University of Idaho

4 IDENTIFICATION

DESCRIBE VIEW, DIRECTION, ETC. IF DISTRICT, GIVE BUILDING NAME & STREET PHOTO NO.

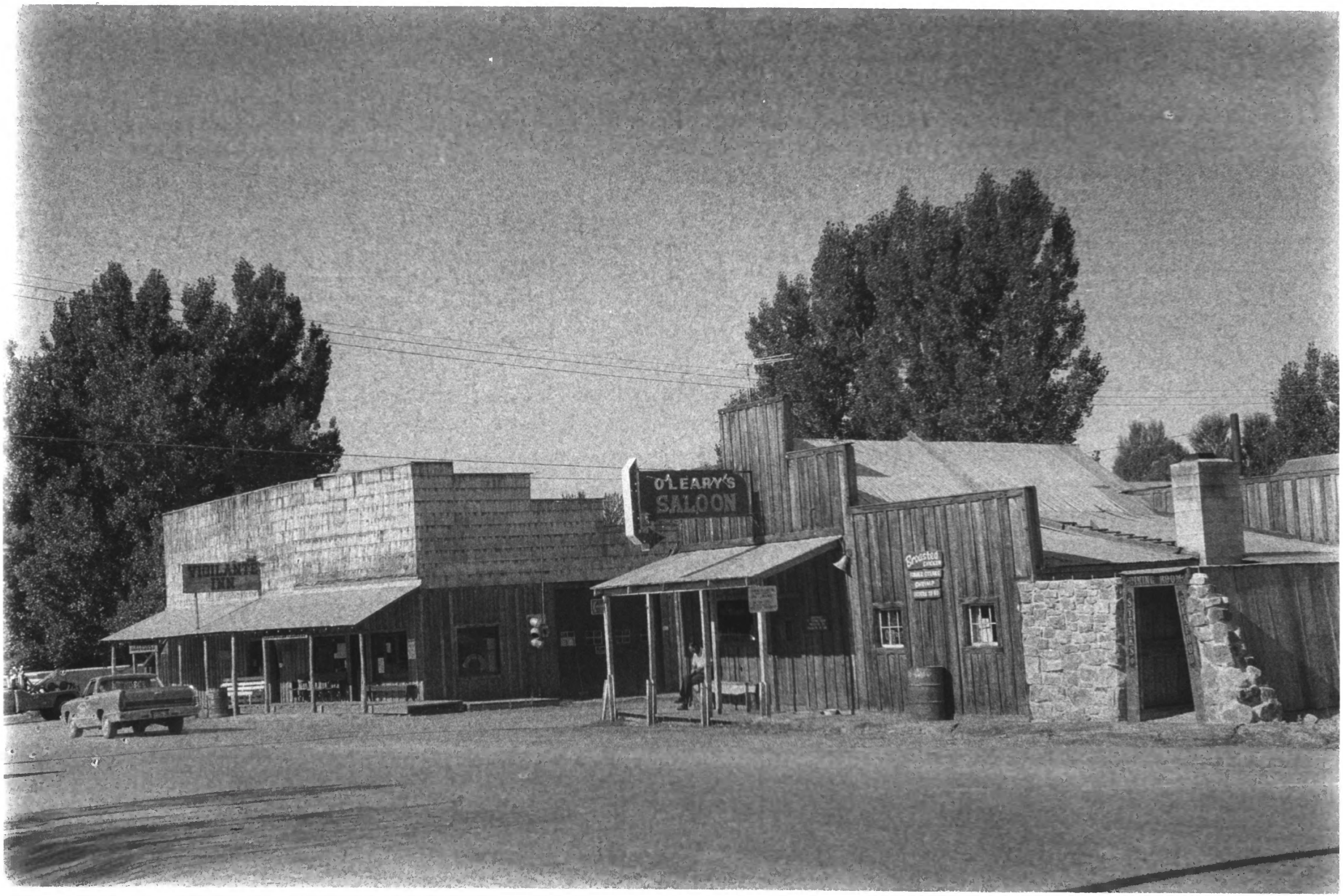
VIGILANTE INN
O'LEARY'S SALOON
Roasted

Form No. 10-301a
(Rev. 10-74)

UNITED STATES DEPARTMENT OF THE INTERIOR
NATIONAL PARK SERVICE

NATIONAL REGISTER OF HISTORIC PLACES
PROPERTY PHOTOGRAPH FORM

FOR NPS USE ONLY
RECEIVED MAY 21 1975
DATE ENTERED JUN 27 1975

SEE INSTRUCTIONS IN *HOW TO COMPLETE NATIONAL REGISTER FORMS*
TYPE ALL ENTRIES ENCLOSE WITH PHOTOGRAPH

1 NAME

HISTORIC Idaho City Historic District

AND/OR COMMON

2 LOCATION

CITY, TOWN Idaho City ___VICINITY OF COUNTY Boise STATE Idaho

3 PHOTO REFERENCE

PHOTO CREDIT W. B. McCroskey DATE OF PHOTO 1974

NEGATIVE FILED AT University of Idaho

4 IDENTIFICATION

DESCRIBE VIEW, DIRECTION, ETC. IF DISTRICT, GIVE BUILDING NAME & STREET PHOTO NO.

Form No. 10-301a
(Rev. 10-74)

UNITED STATES DEPARTMENT OF THE INTERIOR
NATIONAL PARK SERVICE

NATIONAL REGISTER OF HISTORIC PLACES
PROPERTY PHOTOGRAPH FORM

FOR NPS USE ONLY
RECEIVED MAY 21 1975
DATE ENTERED JUN 27 1975

SEE INSTRUCTIONS IN *HOW TO COMPLETE NATIONAL REGISTER FORMS*
TYPE ALL ENTRIES ENCLOSE WITH PHOTOGRAPH

1 NAME

HISTORIC Idaho City Historic District

AND/OR COMMON

2 LOCATION

CITY, TOWN Idaho City ___VICINITY OF COUNTY Boise STATE Idaho

3 PHOTO REFERENCE

PHOTO CREDIT W. B. McCroskey DATE OF PHOTO

NEGATIVE FILED AT University Of Idaho

4 IDENTIFICATION

DESCRIBE VIEW, DIRECTION, ETC. IF DISTRICT, GIVE BUILDING NAME & STREET PHOTO NO.

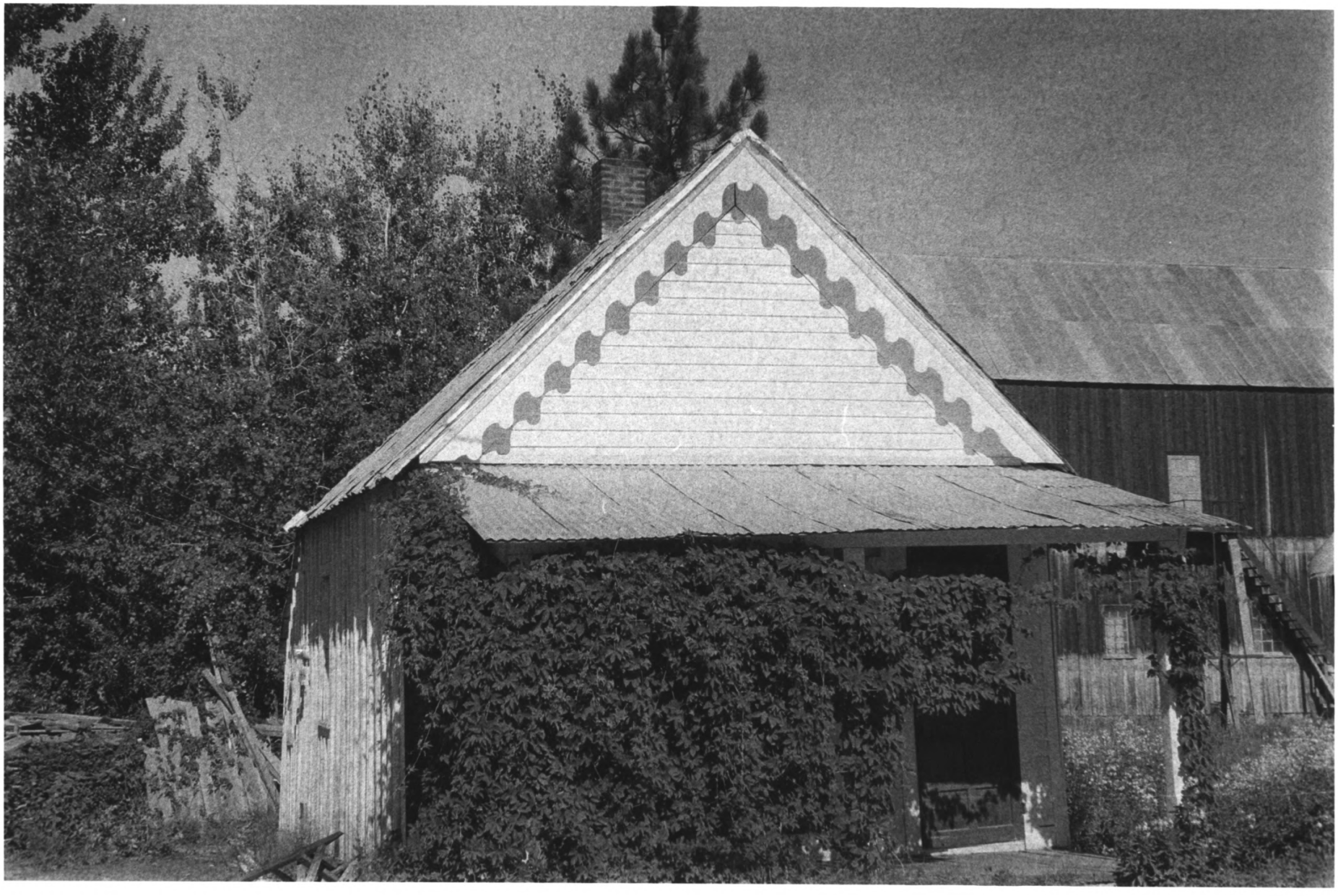

Form No. 10-301a
(Rev. 10-74)

UNITED STATES DEPARTMENT OF THE INTERIOR
NATIONAL PARK SERVICE

NATIONAL REGISTER OF HISTORIC PLACES
PROPERTY PHOTOGRAPH FORM

FOR NPS USE ONLY
RECEIVED MAY 21 1975
DATE ENTERED JUN 27 1975

SEE INSTRUCTIONS IN *HOW TO COMPLETE NATIONAL REGISTER FORMS*
TYPE ALL ENTRIES ENCLOSE WITH PHOTOGRAPH

1 NAME

HISTORIC Idaho City Historic District

AND/OR COMMON

2 LOCATION

CITY, TOWN Idaho City ___VICINITY OF COUNTY Boise STATE Idaho

3 PHOTO REFERENCE

PHOTO CREDIT W. B. McCroskey DATE OF PHOTO 1974

NEGATIVE FILED AT University of Idaho

4 IDENTIFICATION

DESCRIBE VIEW, DIRECTION, ETC. IF DISTRICT, GIVE BUILDING NAME & STREET PHOTO NO.

BOISE BASIN MUSEUM

Form No. 10-301a
(Rev. 10-74)

UNITED STATES DEPARTMENT OF THE INTERIOR
NATIONAL PARK SERVICE

NATIONAL REGISTER OF HISTORIC PLACES
PROPERTY PHOTOGRAPH FORM

FOR NPS USE ONLY
RECEIVED MAY 21 1975
DATE ENTERED JUN 27 1975

SEE INSTRUCTIONS IN *HOW TO COMPLETE NATIONAL REGISTER FORMS*
TYPE ALL ENTRIES ENCLOSE WITH PHOTOGRAPH

1 NAME

HISTORIC Idaho City Historic District

AND/OR COMMON

2 LOCATION

CITY, TOWN Idaho City ___VICINITY OF COUNTY Boise STATE Idaho

3 PHOTO REFERENCE

PHOTO CREDIT W. B. McCroskey DATE OF PHOTO 1974

NEGATIVE FILED AT University of Idaho

4 IDENTIFICATION

DESCRIBE VIEW, DIRECTION, ETC. IF DISTRICT, GIVE BUILDING NAME & STREET PHOTO NO.

Form No. 10-301a
(Rev. 10-74)

UNITED STATES DEPARTMENT OF THE INTERIOR
NATIONAL PARK SERVICE

NATIONAL REGISTER OF HISTORIC PLACES
PROPERTY PHOTOGRAPH FORM

FOR NPS USE ONLY
RECEIVED MAY 21 1975
DATE ENTERED JUN 27 1975

SEE INSTRUCTIONS IN *HOW TO COMPLETE NATIONAL REGISTER FORMS*
TYPE ALL ENTRIES ENCLOSE WITH PHOTOGRAPH

1 NAME

HISTORIC Idaho City Historic District

AND/OR COMMON

2 LOCATION

CITY, TOWN Idaho City ___VICINITY OF COUNTY Boise STATE Idaho

3 PHOTO REFERENCE

PHOTO CREDIT W. B. McCroskey DATE OF PHOTO 1974

NEGATIVE FILED AT University of Idaho

4 IDENTIFICATION

DESCRIBE VIEW, DIRECTION, ETC. IF DISTRICT, GIVE BUILDING NAME & STREET PHOTO NO.

IDAHO CITY
FIRE STATION
NO
PARKING

Form No. 10-301a
(Rev. 10-74)

UNITED STATES DEPARTMENT OF THE INTERIOR
NATIONAL PARK SERVICE

NATIONAL REGISTER OF HISTORIC PLACES PROPERTY PHOTOGRAPH FORM

FOR NPS USE ONLY
RECIEVED SEP 29 1975
DATE ENTERED JUN 27 1975

SEE INSTRUCTIONS IN *HOW TO COMPLETE NATIONAL REGISTER FORMS*
TYPE ALL ENTRIES -- ENCLOSE WITH PHOTOGRAPH

RECEIVED SEP 29 1975 NATIONAL REGISTER

1 NAME

HISTORIC
Idaho City Historic District

AND/OR COMMON

2 LOCATION

CITY, TOWN Idaho City ___VICINITY OF STATE Idaho COUNTY Boise

3 PHOTO REFERENCE

PHOTO CREDIT Bert McCrosky DATE OF PHOTO 1974

NEGATIVE FILED AT University of Idaho

4 IDENTIFICATION

DESCRIBE VIEW, DIRECTION, ETC. IF DISTRICT, GIVE BUILDING NAME & STREET PHOTO NO. 10

Firehouse on Montgomery Street looking west

GPO 892-454

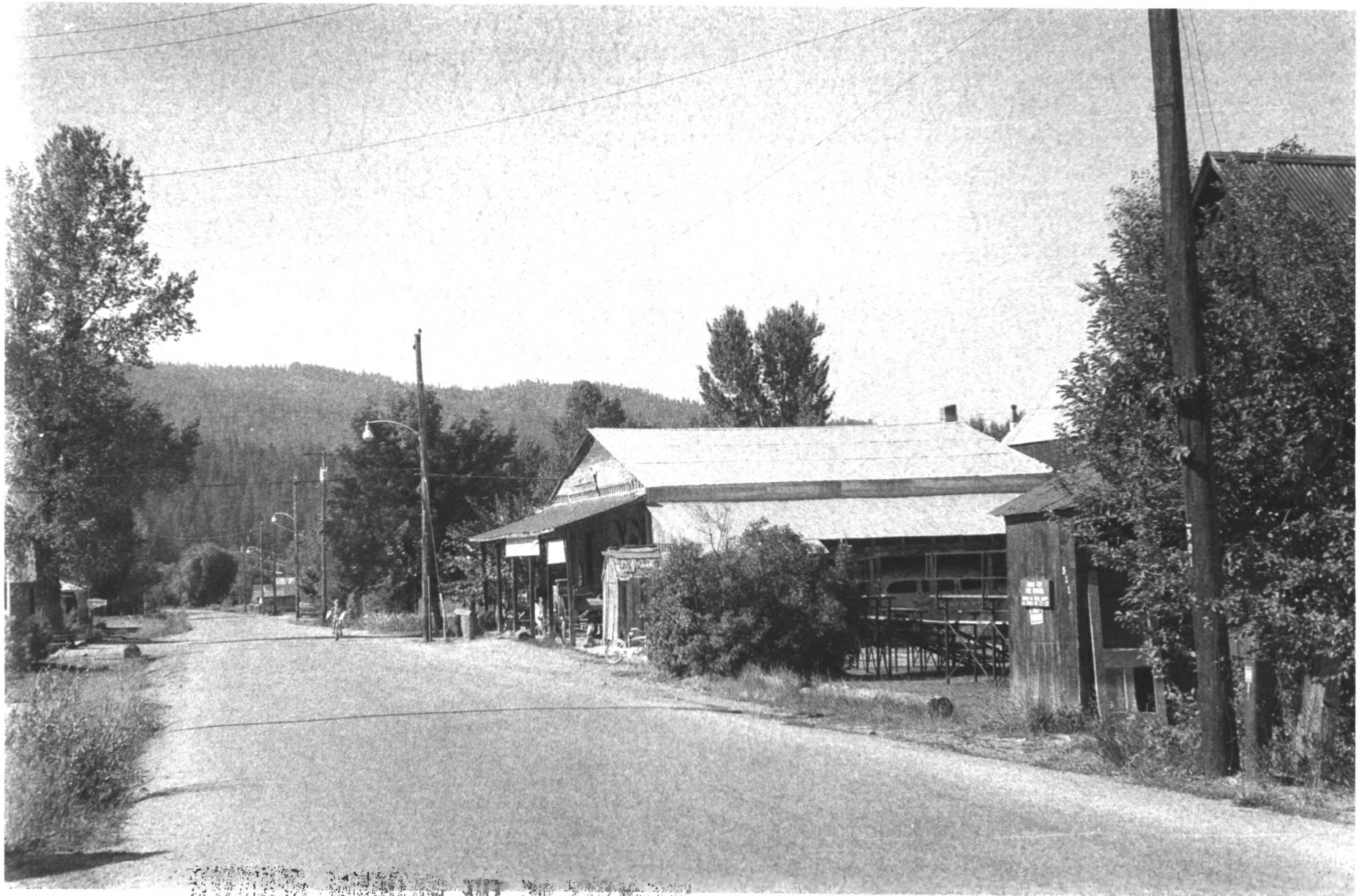

Form No. 10-301a
(Rev. 10-74)

UNITED STATES DEPARTMENT OF THE INTERIOR
NATIONAL PARK SERVICE

NATIONAL REGISTER OF HISTORIC PLACES
PROPERTY PHOTOGRAPH FORM

FOR NPS USE ONLY
RECIEVED SEP 29 1975
DATE ENTERED JUN 27 1975

SEE INSTRUCTIONS IN *HOW TO COMPLETE NATIONAL REGISTER FORMS*
TYPE ALL ENTRIES -- ENCLOSE WITH PHOTOGRAPH

RECEIVED SEP 29 1975 NATIONAL REGISTER

1 NAME

HISTORIC Idaho City Historic District

AND/OR COMMON

2 LOCATION

CITY, TOWN Idaho City ___VICINITY OF STATE Idaho COUNTY Boise

3 PHOTO REFERENCE

PHOTO CREDIT Bert McCrosky DATE OF PHOTO 1974

NEGATIVE FILED AT University of Idaho

4 IDENTIFICATION

DESCRIBE VIEW, DIRECTION, ETC. IF DISTRICT, GIVE BUILDING NAME & STREET PHOTO NO. 11

Boise Basin Museum on Montgomery Street West side of street

GPO 892-454

Form No. 10-301a
(Rev. 10-74)

UNITED STATES DEPARTMENT OF THE INTERIOR
NATIONAL PARK SERVICE

NATIONAL REGISTER OF HISTORIC PLACES
PROPERTY PHOTOGRAPH FORM

FOR NPS USE ONLY
RECIEVED SEP 29 1975
DATE ENTERED JUN 27 1975

SEE INSTRUCTIONS IN *HOW TO COMPLETE NATIONAL REGISTER FORMS*
TYPE ALL ENTRIES -- ENCLOSE WITH PHOTOGRAPH

RECEIVED SEP 29 1975 NATIONAL REGISTER

1 NAME

HISTORIC Idaho City Historic District

AND/OR COMMON

2 LOCATION

CITY, TOWN Idaho City ___VICINITY OF STATE Idaho COUNTY Boise

3 PHOTO REFERENCE

PHOTO CREDIT Bert McCrosky DATE OF PHOTO 1974

NEGATIVE FILED AT University of Idaho

4 IDENTIFICATION

DESCRIBE VIEW, DIRECTION, ETC. IF DISTRICT, GIVE BUILDING NAME & STREET PHOTO NO. 12

Boise County Auditor and Records Office & Miners Exchange
Main Street. East side

GPO 892-454

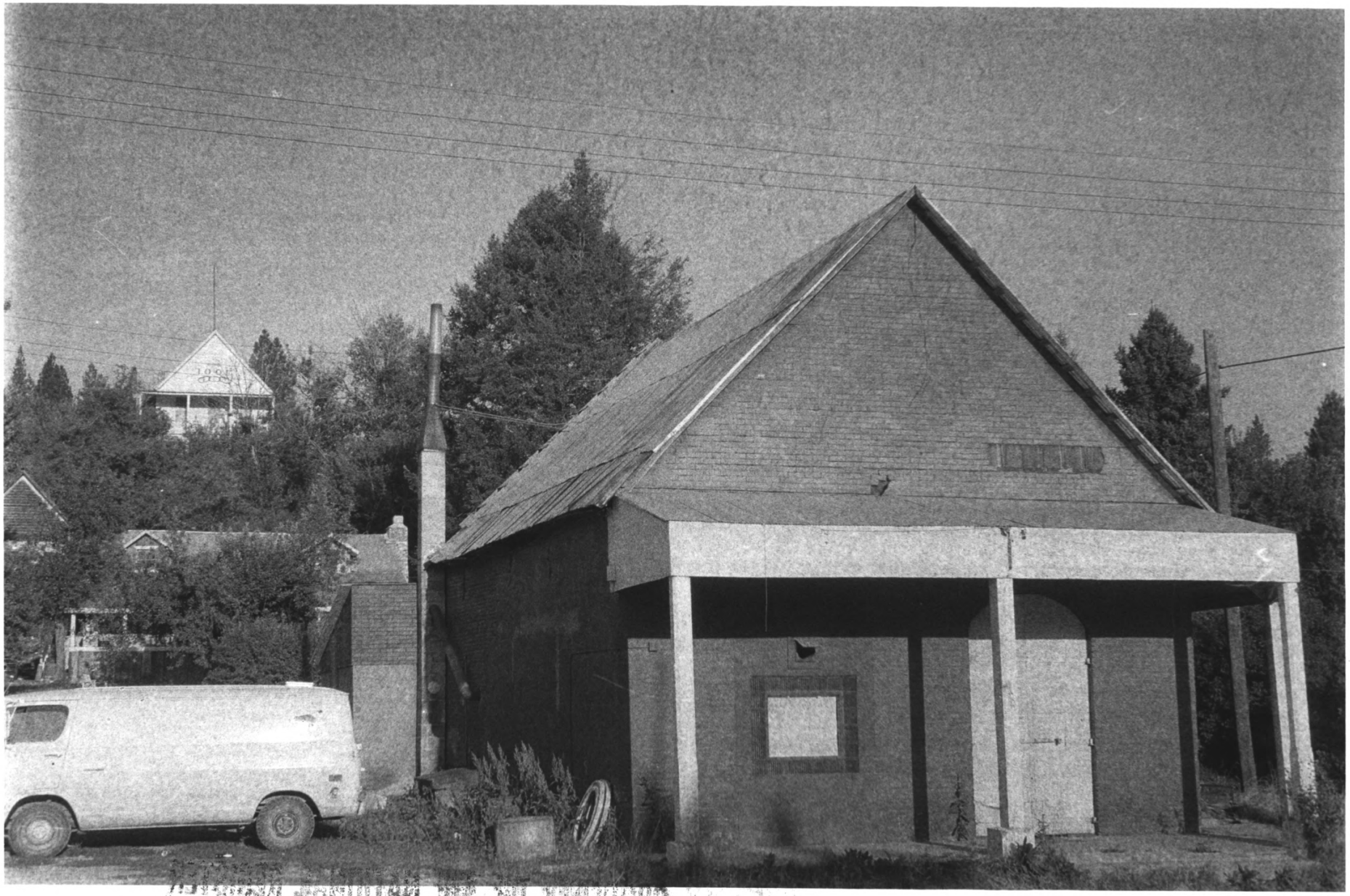

Form No. 10-301a
(Rev. 10-74)

UNITED STATES DEPARTMENT OF THE INTERIOR
NATIONAL PARK SERVICE

NATIONAL REGISTER OF HISTORIC PLACES
PROPERTY PHOTOGRAPH FORM

FOR NPS USE ONLY
RECIEVED SEP 29 1975
DATE ENTERED JUN 27 1975

SEE INSTRUCTIONS IN *HOW TO COMPLETE NATIONAL REGISTER FORMS*
TYPE ALL ENTRIES -- ENCLOSE WITH PHOTOGRAPH

RECEIVED SEP 29 1975 NATIONAL REGISTER

1 NAME

HISTORIC Idaho City Historic District

AND/OR COMMON

2 LOCATION

CITY, TOWN Idaho City ___VICINITY OF STATE Idaho COUNTY Boise

3 PHOTO REFERENCE

PHOTO CREDIT Bert McCrosky DATE OF PHOTO 1974

NEGATIVE FILED AT University of Idaho

4 IDENTIFICATION

DESCRIBE VIEW, DIRECTION, ETC. IF DISTRICT, GIVE BUILDING NAME & STREET PHOTO NO. 13

Original Idaho World Building. Main Street. East side.

GPO 892-454

Form No. 10-301a
(Rev. 10-74)

UNITED STATES DEPARTMENT OF THE INTERIOR
NATIONAL PARK SERVICE

NATIONAL REGISTER OF HISTORIC PLACES
PROPERTY PHOTOGRAPH FORM

FOR NPS USE ONLY
RECIEVED SEP 29 1975
DATE ENTERED JUN 27 1975

SEE INSTRUCTIONS IN *HOW TO COMPLETE NATIONAL REGISTER FORMS*
TYPE ALL ENTRIES -- ENCLOSE WITH PHOTOGRAPH

RECEIVED SEP 29 1975 NATIONAL REGISTER

1 NAME

HISTORIC Idaho City Historic District

AND/OR COMMON

2 LOCATION

CITY, TOWN Idaho City ___VICINITY OF STATE Idaho COUNTY Boise

3 PHOTO REFERENCE

PHOTO CREDIT Bert McCrosky DATE OF PHOTO 1974

NEGATIVE FILED AT University of Idaho

4 IDENTIFICATION

DESCRIBE VIEW, DIRECTION, ETC. IF DISTRICT, GIVE BUILDING NAME & STREET PHOTO NO. 14

Court House.Main Street. West side.

GPO 892-454

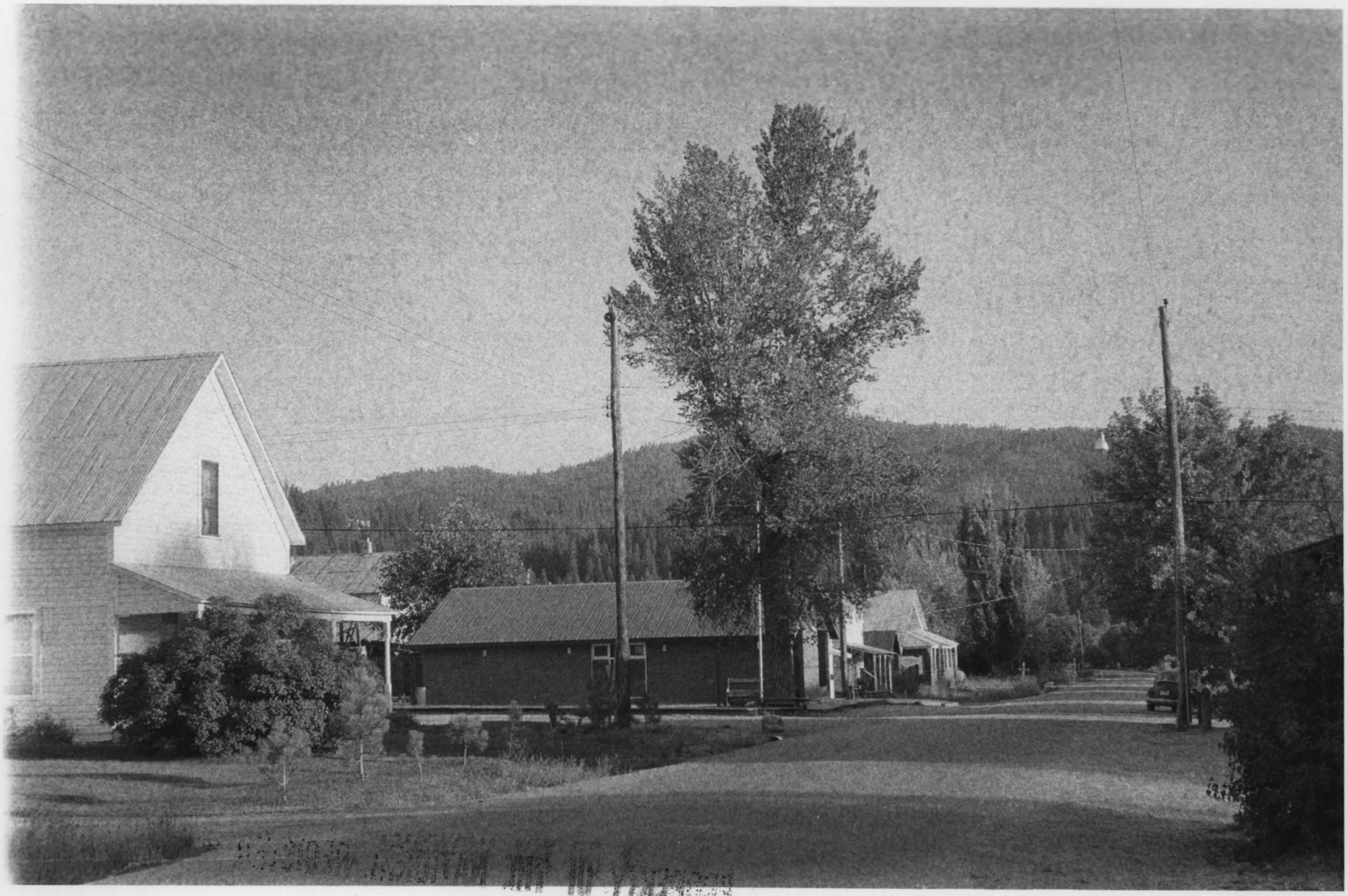

PROPERTY OF THE MONTANA HISTORICAL SOCIETY

Form No. 10-301a
(Rev. 10-74)

UNITED STATES DEPARTMENT OF THE INTERIOR
NATIONAL PARK SERVICE

NATIONAL REGISTER OF HISTORIC PLACES
PROPERTY PHOTOGRAPH FORM

FOR NPS USE ONLY
RECIEVED SEP 29 1975
DATE ENTERED JUN 27 1975

SEE INSTRUCTIONS IN *HOW TO COMPLETE NATIONAL REGISTER FORMS*
TYPE ALL ENTRIES -- ENCLOSE WITH PHOTOGRAPH

RECEIVED SEP 29 1975 NATIONAL REGISTER

1 NAME

HISTORIC Idaho City Historic District

AND/OR COMMON

2 LOCATION

CITY, TOWN Idaho City ___VICINITY OF STATE Idaho COUNTY Boise

3 PHOTO REFERENCE

PHOTO CREDIT Bert McCrosky DATE OF PHOTO 1974

NEGATIVE FILED AT University of Idaho

4 IDENTIFICATION

DESCRIBE VIEW, DIRECTION, ETC. IF DISTRICT, GIVE BUILDING NAME & STREET PHOTO NO. 15

Montgomery Street. East Side. Idaho City Post Office

GPO 892-454

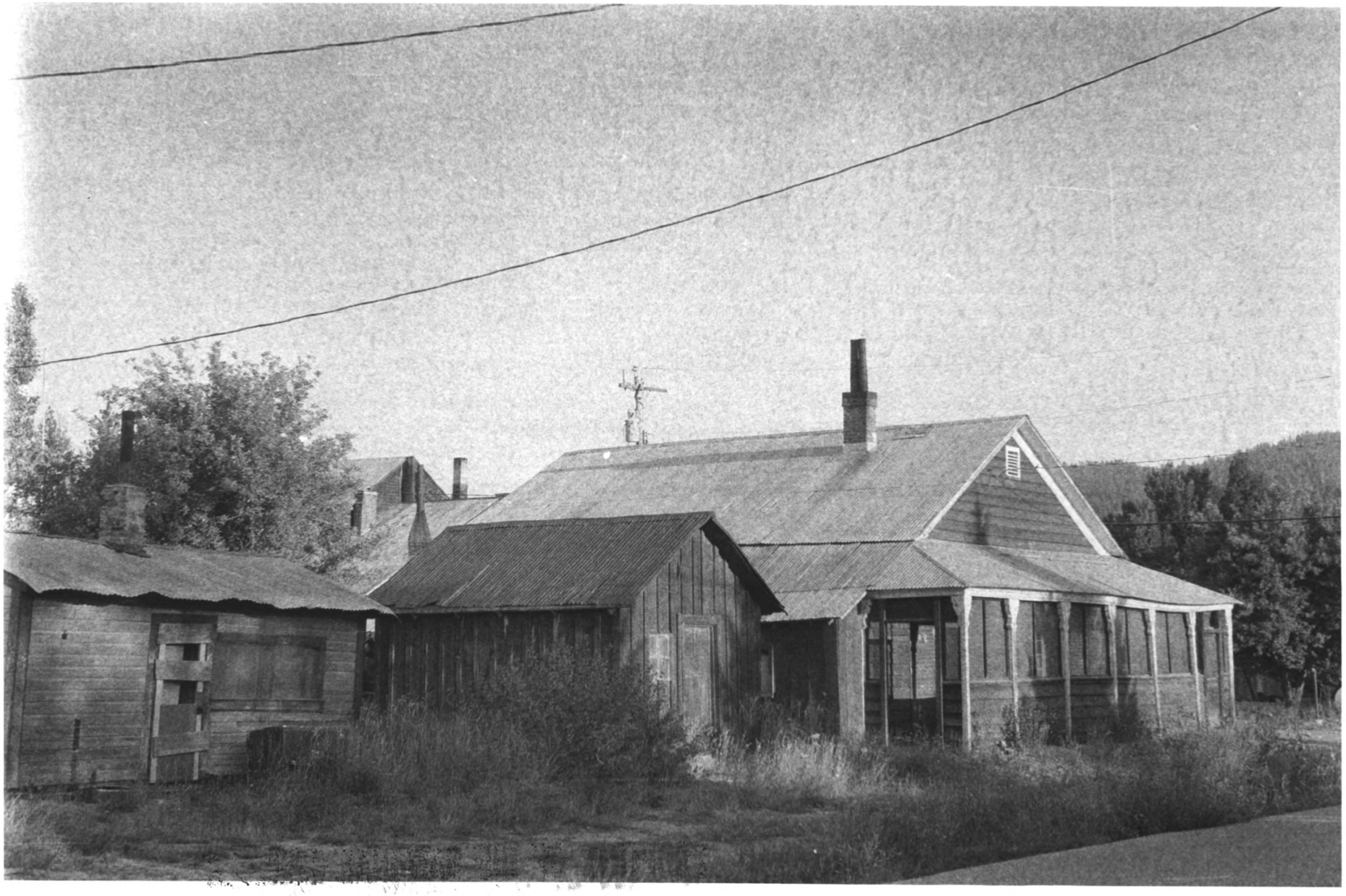

Form No. 10-301a
(Rev. 10-74)

UNITED STATES DEPARTMENT OF THE INTERIOR
NATIONAL PARK SERVICE

NATIONAL REGISTER OF HISTORIC PLACES
PROPERTY PHOTOGRAPH FORM

FOR NPS USE ONLY
RECIEVED SEP 29 1975
DATE ENTERED JUN 27 1975

RECEIVED
SEP 29 1975
NATIONAL REGISTE

SEE INSTRUCTIONS IN *HOW TO COMPLETE NATIONAL REGISTER FORMS*
TYPE ALL ENTRIES -- ENCLOSE WITH PHOTOGRAPH

1 NAME

HISTORIC Idaho City Historic District

AND/OR COMMON

2 LOCATION

CITY, TOWN Idaho City ___VICINITY OF STATE Idaho COUNTY Boise

3 PHOTO REFERENCE

PHOTO CREDIT Bert McCrosky DATE OF PHOTO 1974

NEGATIVE FILED AT University of Idaho

4 IDENTIFICATION

DESCRIBE VIEW, DIRECTION, ETC. IF DISTRICT, GIVE BUILDING NAME & STREET PHOTO NO. 16

Chinese Joss House. Montgomery Street. East side.

Form No. 10-301a
(Rev. 10-74)

UNITED STATES DEPARTMENT OF THE INTERIOR
NATIONAL PARK SERVICE

NATIONAL REGISTER OF HISTORIC PLACES PROPERTY PHOTOGRAPH FORM

FOR NPS USE ONLY
RECIEVED SEP 2 9 1975
DATE ENTERED JUN 2 7 1975

SEE INSTRUCTIONS IN *HOW TO COMPLETE NATIONAL REGISTER FORMS*
TYPE ALL ENTRIES -- ENCLOSE WITH PHOTOGRAPH

RECEIVED SEP 2 9 1975 NATIONAL REGISTER

1 NAME

HISTORIC Idaho City Historic District

AND/OR COMMON

2 LOCATION

CITY, TOWN Idaho City ——VICINITY OF STATE Idaho COUNTY Boise

3 PHOTO REFERENCE

PHOTO CREDIT Bert McCrosky DATE OF PHOTO 1974

NEGATIVE FILED AT University of Idaho

4 IDENTIFICATION

DESCRIBE VIEW, DIRECTION, ETC. IF DISTRICT, GIVE BUILDING NAME & STREET

Masonic Hall. Wall Street. South Side.

PHOTO NO. 17

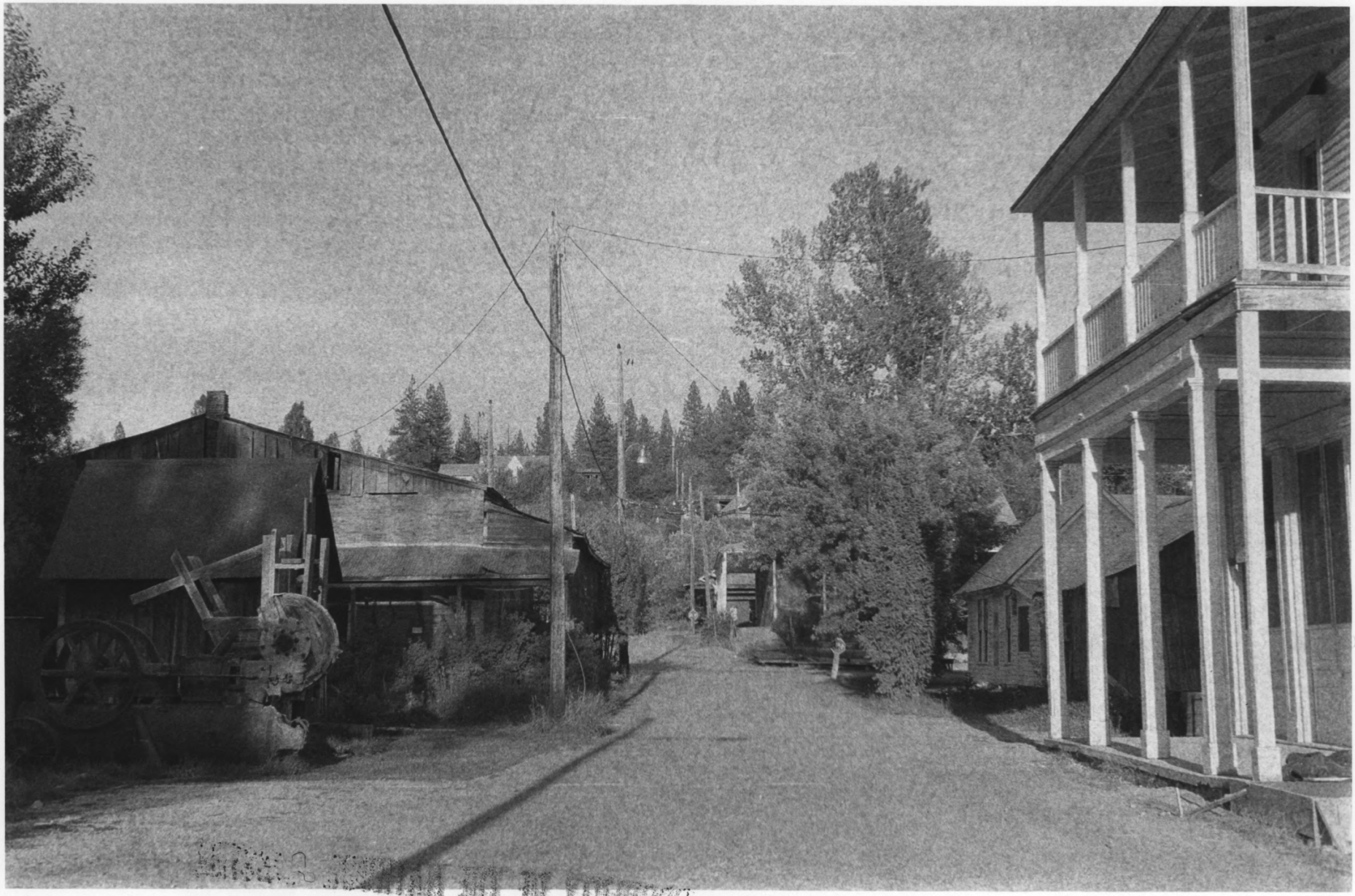

Form No. 10-301a
(Rev. 10-74)

UNITED STATES DEPARTMENT OF THE INTERIOR
NATIONAL PARK SERVICE

NATIONAL REGISTER OF HISTORIC PLACES
PROPERTY PHOTOGRAPH FORM

FOR NPS USE ONLY
RECIEVED SEP 2 9 1975
DATE ENTERED JUN 2 7 1975

SEE INSTRUCTIONS IN *HOW TO COMPLETE NATIONAL REGISTER FORMS*
TYPE ALL ENTRIES -- ENCLOSE WITH PHOTOGRAPH

RECEIVED SEP 2 9 1975 NATIONAL REGISTER

1 NAME

HISTORIC Idaho City Historic District

AND/OR COMMON

2 LOCATION

CITY, TOWN Idaho City ___VICINITY OF STATE Idaho COUNTY Boise

3 PHOTO REFERENCE

PHOTO CREDIT Bert McCrosky DATE OF PHOTO 1974

NEGATIVE FILED AT University of Idaho

4 IDENTIFICATION

DESCRIBE VIEW, DIRECTION, ETC. IF DISTRICT, GIVE BUILDING NAME & STREET PHOTO NO. 18

Wall Street. South Side - Masonic Hall
North Side - Museum complex and original Post Office.

GPO 892-454

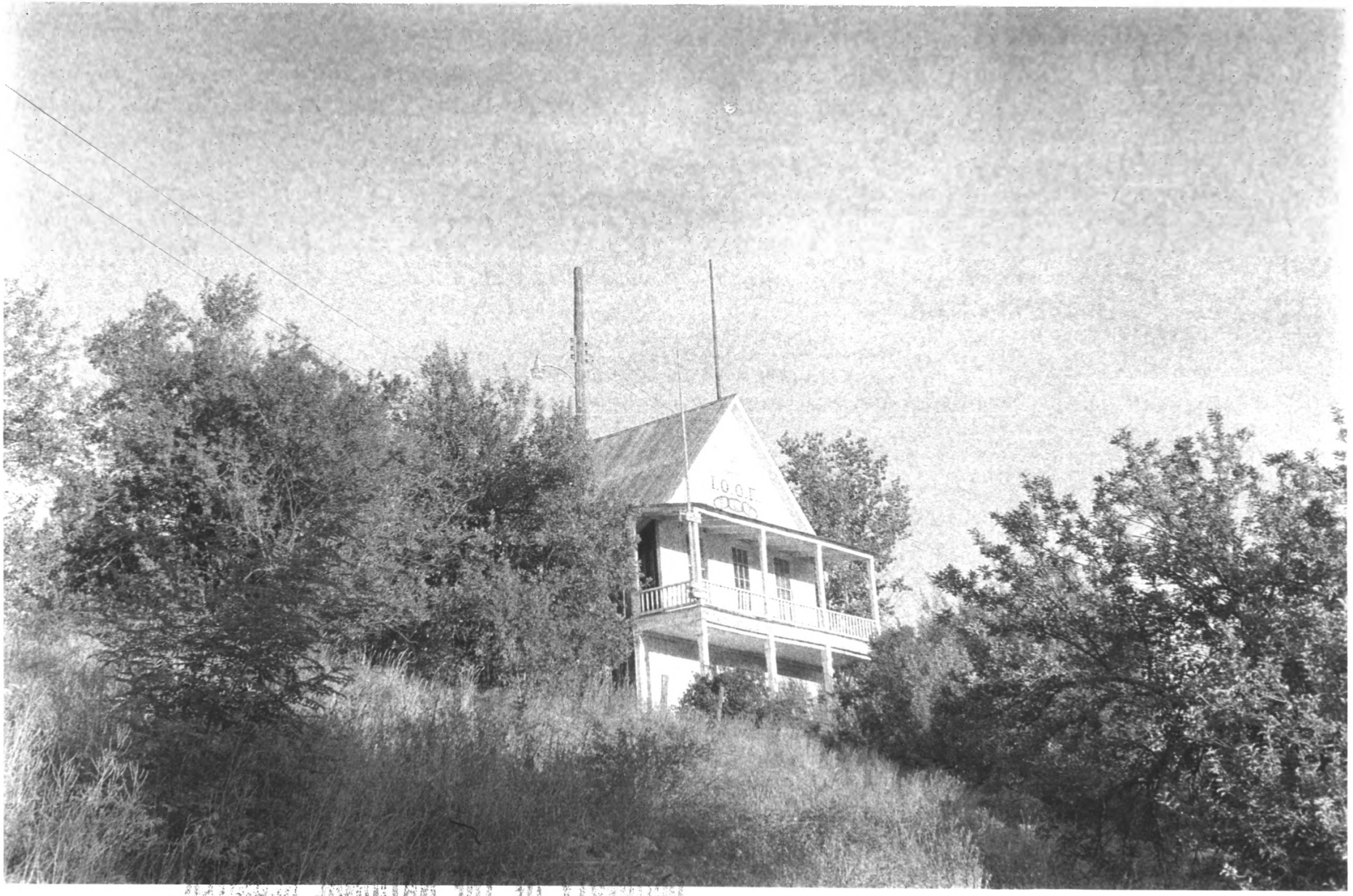
I.O.O.F.

Form No. 10-301a
(Rev. 10-74)

UNITED STATES DEPARTMENT OF THE INTERIOR
NATIONAL PARK SERVICE

NATIONAL REGISTER OF HISTORIC PLACES PROPERTY PHOTOGRAPH FORM

FOR NPS USE ONLY
RECIEVED SEP 29 1975
DATE ENTERED JUN 27 1975

SEE INSTRUCTIONS IN *HOW TO COMPLETE NATIONAL REGISTER FORMS*
TYPE ALL ENTRIES -- ENCLOSE WITH PHOTOGRAPH

RECEIVED SEP 29 1975 NATIONAL REGISTER

1 NAME

HISTORIC Idaho City Historic District

AND/OR COMMON

2 LOCATION

CITY, TOWN Idaho City ___VICINITY OF STATE Idaho COUNTY Boise

3 PHOTO REFERENCE

PHOTO CREDIT Bert McCrosky DATE OF PHOTO 1974

NEGATIVE FILED AT University of Idaho

4 IDENTIFICATION

DESCRIBE VIEW, DIRECTION, ETC. IF DISTRICT, GIVE BUILDING NAME & STREET PHOTO NO. 19

Odd Fellows Hall on hill on East side of Main Street

GPO 892-454

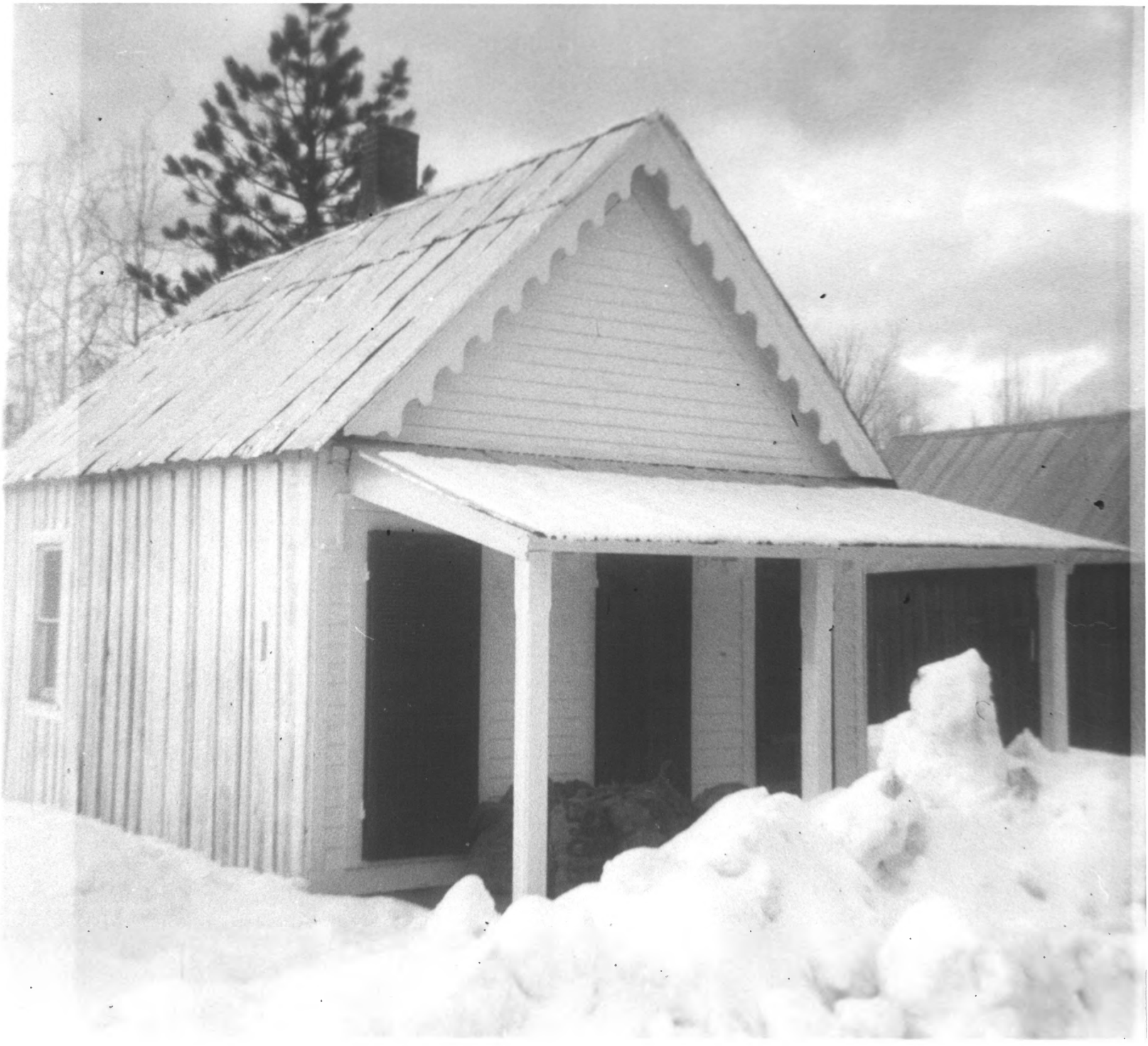

Form No. 10-301a
(Rev. 10-74)

UNITED STATES DEPARTMENT OF THE INTERIOR
NATIONAL PARK SERVICE

NATIONAL REGISTER OF HISTORIC PLACES
PROPERTY PHOTOGRAPH FORM

FOR NPS USE ONLY
RECEIVED MAY 21 1975
DATE ENTERED JUN 27 1975

SEE INSTRUCTIONS IN *HOW TO COMPLETE NATIONAL REGISTER FORMS*
TYPE ALL ENTRIES ENCLOSE WITH PHOTOGRAPH

1 NAME

HISTORIC Idaho City Historic District

AND/OR COMMON

2 LOCATION

CITY, TOWN Idaho City ___VICINITY OF COUNTY Boise STATE Idaho

3 PHOTO REFERENCE

PHOTO CREDIT W. B. McCroskey DATE OF PHOTO 1974

NEGATIVE FILED AT University of Idaho

4 IDENTIFICATION

DESCRIBE VIEW, DIRECTION, ETC. IF DISTRICT, GIVE BUILDING NAME & STREET PHOTO NO.

PROPERTY OF THE NATIONAL REGISTER

Form No. 10-301a
(7/72)

UNITED STATES DEPARTMENT OF THE INTERIOR
NATIONAL PARK SERVICE

NATIONAL REGISTER OF HISTORIC PLACES

PROPERTY PHOTOGRAPH FORM

(Type all entries - attach to or enclose with photograph)

STATE	
Idaho	
COUNTY	
Boise	
FOR NPS USE ONLY	
ENTRY NUMBER	DATE
	JUN 27 1975

SEE INSTRUCTIONS

1. NAME

COMMON: Idaho City

AND/OR HISTORIC: Bannock City, West Bannock

2. LOCATION

STREET AND NUMBER:
Section 26, T6N, R5E, B.M.

CITY OR TOWN:
Idaho City

STATE:	CODE	COUNTY:	CODE
Idaho	16	Boise	015

3. PHOTO REFERENCE

PHOTO CREDIT: Idaho Department of Commerce and Development

DATE OF PHOTO: 1972

NEGATIVE FILED AT: Idaho Department of Commerce and Development
State Capitol Bldg., Boise, Idaho 83701

RECEIVED
MAR 4 1974
NATIONAL REGISTER

4. IDENTIFICATION

DESCRIBE VIEW, DIRECTION, ETC.

St. Joseph's Catholic Church, looking east.

☆ U.S. GOVERNMENT PRINTING OFFICE: 1973-729-152/1446 III-1