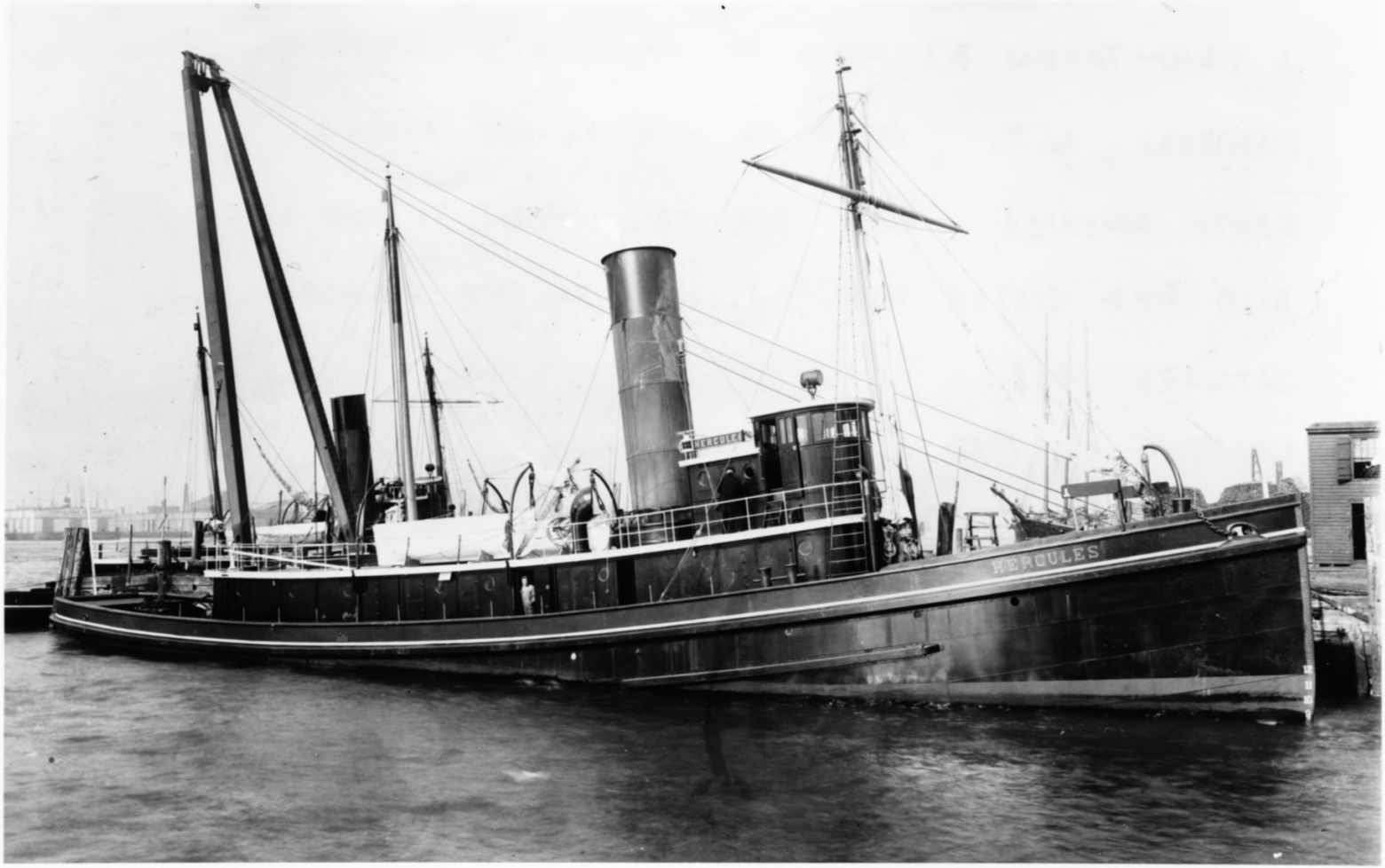

Tugboat Hercules at John H. Dialogue's shipyard in Camden, New Jersey,
January, 1908
Negative on file at National Maritime Museum, San Francisco

Tugboat Hercules, Golden Gate National Recreation Area, San Francisco, California, February, 1985
National Park Service photograph by Stephen Haller

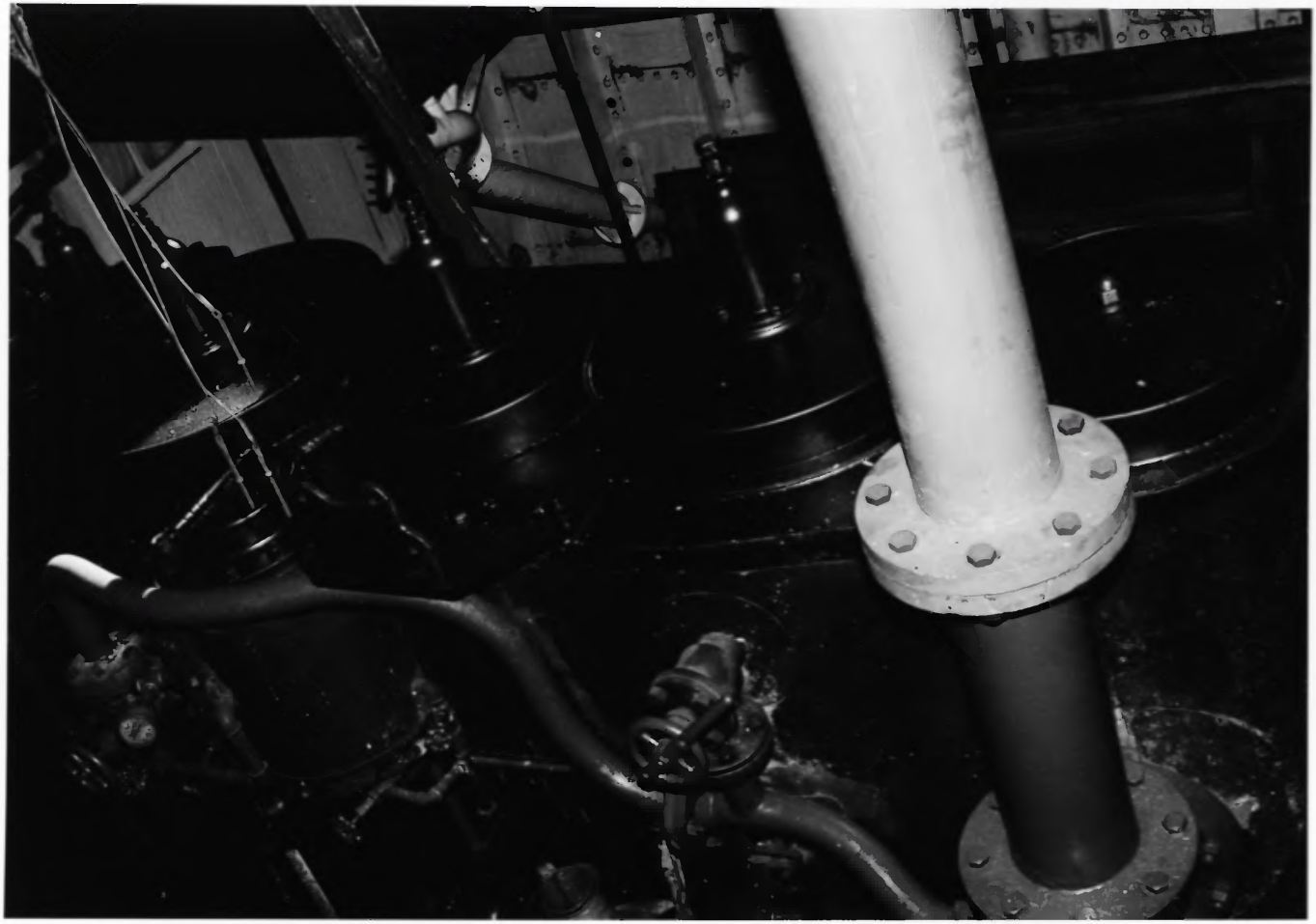

Tugboat Hercules, Golden Gate National Recreation Area, San Francisco, California, view of triple-expansion steam engine with low-, medium-, and high-pressure cylinder heads, February, 1985
National Park Service photograph by Stephen Haller

TUGBOAT HERCULES, SAN FRANCISCO, CA

VIEW FACING NORTWEST, TAKEN FROM NATIONAL HISTORIC LANDMARK

FERRY BOAT EUREKA.

FEBUARY 1985

N. P. S. PHOTO BY STEPHEN A HALLER.

NEGATIVE ON FILE AT GOLDEN GATE N. R. A.

WESTERN
PACIFIC

TUGBOAT <u>HERCULES</u>, SAN FRANCISCO, CA.

TOWING A RAILROAD CAR FLOAT IN SAN FRANCISCO BAY,

CA. 1941-1962

NEGATIVE ON FILE AT NATIONAL MARITIME MUSEUM, SAN FRANCISCO

MAKERS OF STEEL
LUKENS
IRON & STEEL CO.
COATESVILLE PA.
T.S. 60000
BUILDERS
JOHN H. DIALOGUE & SON
CAMDEN N.J.
1908

TUGBOAT <u>HERCULES</u>, SAN FRANCISCO, CA.

BUILDER'S PLATE

FEBUARY 1985

N. R. S. PHOTO BY STEPHEN A HALLER.

NEGATIVE ON FILE AT GOLDEN GATE N. R. A.

TUGBOAT HERCULES, SAN FRANCISCO, CA

VIEW FACING WEST, LIBERTY SHIP S.S. JEREMIAH O'BRIEN

IN BACKGROUND.

FEBUARY 1985

N. R. S. PHOTO BY STEPHEN A HALLER

NEGATIVE ON FILE AT GOLDEN GATE N. R. A.

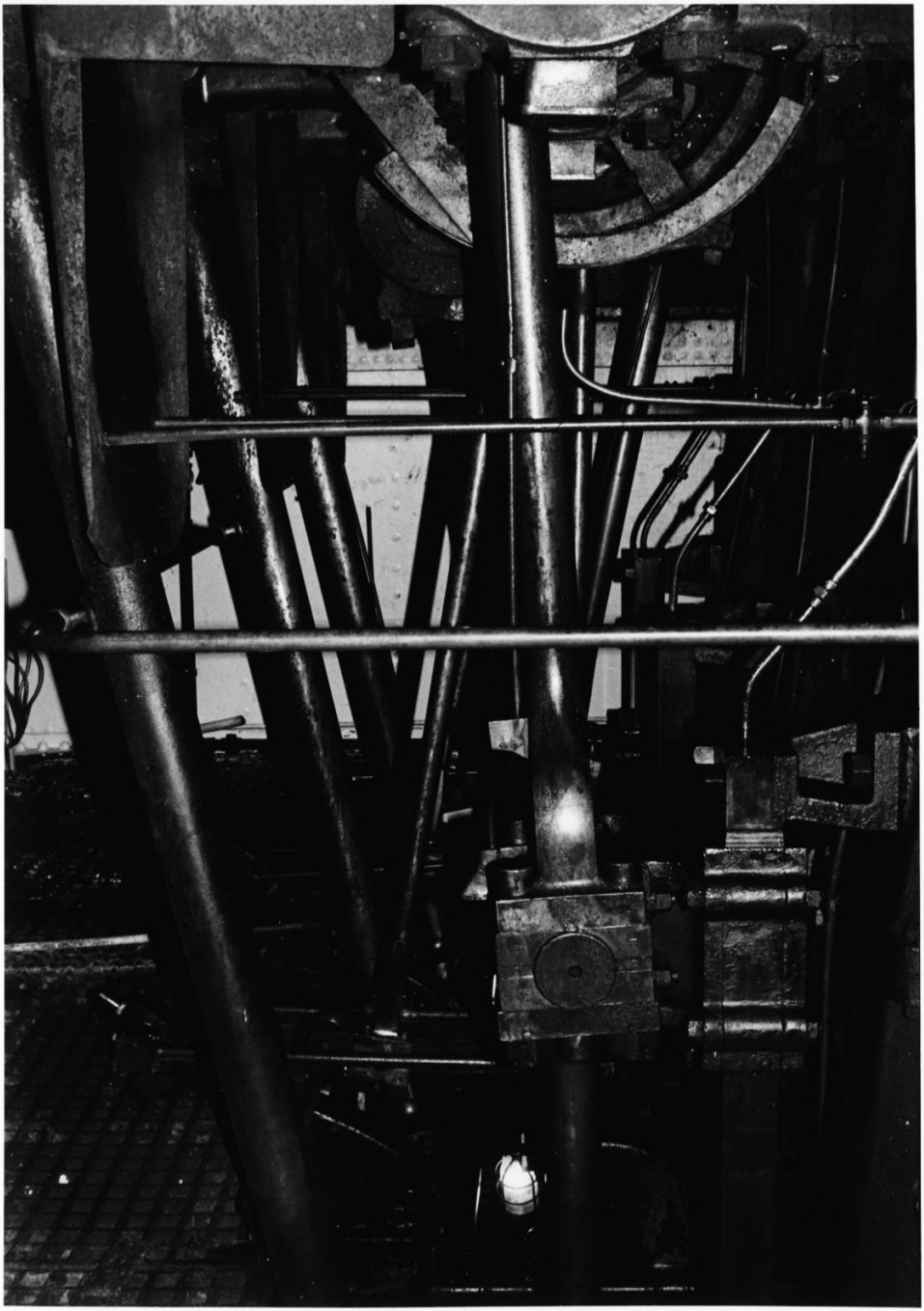

TUGBOAT HERCULES, SAN FRANCISCO, CA

VIEW OF HER TRIPLE-EXPANSION STEAM ENGINE,

SHOWING CRANKSHAFT, PISTON RODS, AND CAMSHAFTS

FEBUARY 1985

N.P.S. PHOTO BY STEPHEN A HALLER

NEGATIVE ON FILE AT GOLDEN GATE N.R.A.

HERCULES

TUGBOAT HERCULES, SAN FRANCISCO, CA.

TOWING THE NEWLY LAUNCHED BATTLESHIP U.S.S. CALIFORNIA

NOV. 18, 1920

NEGATIVE ON FILE AT NATIONAL MARITIME MUSEUM, SAN FRANCISCO