VERMONT DIVISION OF HISTORIC SITES

COUNTY Orange TOWN Bradford

SUBJECT Bradford village; Bliss Farmhouse

DATE 3/1975 FILE # 75-A-16

CREDIT Hugh H. Henry

VIEW toward northwest

3

PROPERTY OF THE NATIONAL REGISTER

NPS Number 5/28/75

Title: Bradford Village Hist. Dist.
Orange County, Vermont

Loc. Toward NW.; Bliss Farmhouse
(55) in foreground - South
elevation

1 of 37

30

VERMONT DIVISION OF HISTORIC SITES

COUNTY Orange TOWN Bradford

SUBJECT Bradford business district

DATE 3/1975 FILE # 75-A-16

CREDIT Hugh H. Henry

VIEW toward northwest

3

PROPERTY OF THE NATIONAL REGISTER

NPS Number 5/28/75

Title: Bradford Village Hist Dist
Orange County, Vermont

Loc: South end of business district
looking NW

2 of 27

CENTRAL VERMONT
PUBLIC SERVICE
CORPORATION
NO
PARKING

VERMONT DIVISION OF HISTORIC SITES

COUNTY Orange TOWN Bradford

SUBJECT former Grist Mill

DATE 3/1975 FILE # 75-A-16

CREDIT Hugh H. Henry

VIEW North elevation

3

PROPERTY OF THE NATIONAL REGISTER

NPS Number 5/28/75

Title: Bradford Village Hist. Dist.
Orange County, Vermont

Loc. former Grist Mill (54)
north elevation

3 of 27

5

VERMONT DIVISION OF HISTORIC SITES

COUNTY Orange TOWN Bradford

SUBJECT Low Mansion, Quinell House

DATE 3/1975 FILE # 75-A-16

CREDIT Hugh H. Henry

VIEW East elevations

3

PROPERTY OF THE NATIONAL REGISTER

NPS Number 5/28/75

Title: Bradford Village Hist. Dist.
Orange County, Vermont

Loc. Low Mansion (53) and Quinell
House (52) - East elevations

4 of 27

AMERICAN LEGION
BRADFORD POST Nº 20

VERMONT DIVISION OF HISTORIC SITES

COUNTY Orange TOWN Bradford

SUBJECT Merchant House (L), Waitsville Fire House

DATE 3/1975 FILE # 75-A-15

CREDIT Hugh H. Henry

VIEW West elevations

2

PROPERTY OF THE NATIONAL REGISTER

NPS Number 5/28/75

Title: Bradford Village Historic District Orange County, Vermont

Loc. Merchant House (57) and former Waitsville Firehouse (58) - west elevations

5 of 27

VERMONT DIVISION OF HISTORIC SITES

COUNTY Orange TOWN Bradford

SUBJECT H. Stevens, Sawyer Houses; American Legion Hall

DATE 3/1975 FILE # 75-A-

CREDIT Hugh H. Henry

VIEW East elevations

3

PROPERTY OF THE NATIONAL REGISTER

NPS Number 5/28/75

Title: Bradford Village Hist. Dist.
Orange County, Vermont

Loc. H. Stevens House (61) Sawyer House (60),
& American Legion Hall (59) -
South elevation

6 of 27

VERMONT DIVISION OF HISTORIC SITES

COUNTY Orange TOWN Bradford

SUBJECT Crafts, Strickland Houses

DATE 3/1975 FILE # 75-A-16

CREDIT Hugh H. Henry

VIEW East elevations

3

PROPERTY OF THE NATIONAL REGISTER

NPS Number 5/28/75

Title: Bradford Village Hist. Dist.
Orange County, Vermont

Loc. Craft (66) and Strickland (65)
Houses - East elevations

7 of 27

VERMONT DIVISION OF HISTORIC SITES

COUNTY Orange TOWN Bradford

SUBJECT Gamsby House

DATE 3/1975 FILE # 75-A-16

CREDIT Hugh H. Henry

VIEW East elevation

PROPERTY OF THE NATIONAL REGISTER

NPS Number 5/28/75

Title: Bradford Village Hist. Dist
Orange County Vermont

Loc. Gamsby House (67) East
elevation

8-27

VERMONT DIVISION OF HISTORIC SITES

COUNTY Orange TOWN Bradford

SUBJECT Woodward, Couillard Houses

DATE 3/1975 FILE # 75-A-15

CREDIT Hugh H. Henry

VIEW West elevations

PROPERTY OF THE NATIONAL REGISTER

NPS Number 5/28/75

Title: Bradford Village Hist. Dist
Orange County, Vermont

Loc. Woodward (68) and Couillard
(69) Houses - west elevations

9 of 27

25B

VERMONT DIVISION OF HISTORIC SITES

COUNTY Orange TOWN Bradford

SUBJECT Farmers' Exchange, Zwicker House

DATE 3/1975 FILE # 75-A-16

CREDIT Hugh H. Henry

VIEW toward southwest

PROPERTY OF THE NATIONAL REGISTER

NPS Number 5/28/75

Title: Bradford Village Historic Dist
Orange County, Vermont

Loc. Former Farmers' Exchange Store
(70) - north elevation;
Zwicker House (71) - east elevation
10 of 27

VERMONT DIVISION OF HISTORIC SITES

COUNTY Orange TOWN Bradford

SUBJECT C. Davis, Allen Houses

DATE 3/1975 FILE # 75-A-16

CREDIT Hugh H. Henry

VIEW East elevations

PROPERTY OF THE NATIONAL REGISTER

NPS Number 5/28/75

Title: Bradford Village Hist Dist
Orange County, Vermont

Loc. C. Davis (73) & Allen (74)
Houses - east elevations

10 of 27

LOUDE
LIBRARY BUILDING

VERMONT DIVISION OF HISTORIC SITES

COUNTY Orange TOWN Bradford

SUBJECT Woods Library Building

DATE 3/1975 FILE # 75-A-15

CREDIT Hugh H. Henry

VIEW West (main)/south elevations

PROPERTY OF THE NATIONAL REGISTER

NPS Number 5/28/75

Title: Bradford Village Hist. Dist.
Orange County, Vermont

Loc. Woods Library Building (56)
West (main) and south
elevations

12 of 27

VERMONT DIVISION OF HISTORIC SITES

COUNTY Orange TOWN Bradford

SUBJECT Woods Library Building

DATE 3/1975 FILE # 75-A-16

CREDIT Hugh H. Henry

VIEW North/east elevations

3

PROPERTY OF THE NATIONAL REGISTER

NPS Number 5/28/75

Title: Bradford Village Hist. Dist
Orange County, Vermont

Loc. Woods Library Building (56)
north (polygonal) and
east elevations

13 of 27

VERMONT DIVISION OF HISTORIC SITES

COUNTY Orange TOWN Bradford

SUBJECT Bank Block

DATE 3/1975 FILE # 75-A-16

CREDIT Hugh H. Henry

VIEW East (main)/north elevations

3

PROPERTY OF THE NATIONAL REGISTER

NPS Number 5/28/75

Title: Bradford Village Hist. Dist.
Orange County, Vermont

Loc. Bank Block (47) east
(main) and north
elevations

14 of 27

Rexall
DRUGS
PAINTS
COVE & BANCROFT
CENTRAL VERMONT
SERVICE PARKING

VERMONT DIVISION OF HISTORIC SITES

COUNTY Orange TOWN Bradford

SUBJECT Stevens, Union Blocks

DATE 3/1975 FILE # 75-A-16

CREDIT Hugh H. Henry

VIEW South/east (main) elevations

3

PROPERTY OF THE NATIONAL REGISTER

NPS Number 5/28/75

Title: Bradford Village Historic Dist
Orange County, Vermont

Loc. Stevens (46) + Union (45) Blocks
south + east (main)
elevations

15/27

Moore PAINTS
GOVE & MORRILL
Four Seasons
COME SEE · COME SEW
FABRICS · YARN · NEEDLEPOINT · BOUTIQUE

VERMONT DIVISION OF HISTORIC SITES

COUNTY Orange TOWN Bradford

SUBJECT Storefronts - Main St. (E side)

DATE 3/1975 FILE # 75-A-15

CREDIT Hugh H. Henry

VIEW West elevations

PROPERTY OF THE NATIONAL REGISTER

NPS Number 5/28/75

Title: Bradford Village Hist. Dist.
Orange County, Vermont

Loc. Former Post Office (48) former
Bliss Hotel (49) and storefronts
(50, 51) - west elevations

16 of 27

SERVICE
PARKING
SHELL

VERMONT DIVISION OF HISTORIC SITES

COUNTY Orange TOWN Bradford (W. side)

SUBJECT Edwards House, N. Main St.

DATE 3/1975 FILE # 75-A-16

CREDIT Hugh H. Henry

VIEW South/east elev.; streetscape

3

PROPERTY OF THE NATIONAL REGISTER

NPS Number 5/28/75

Title: Bradford Village Hist. Dist.
Orange County, Vermont

Loc. former Edwards House (44) - south
+ east (main) elevations;
North Main St. (west side) toward N.
17 of 27

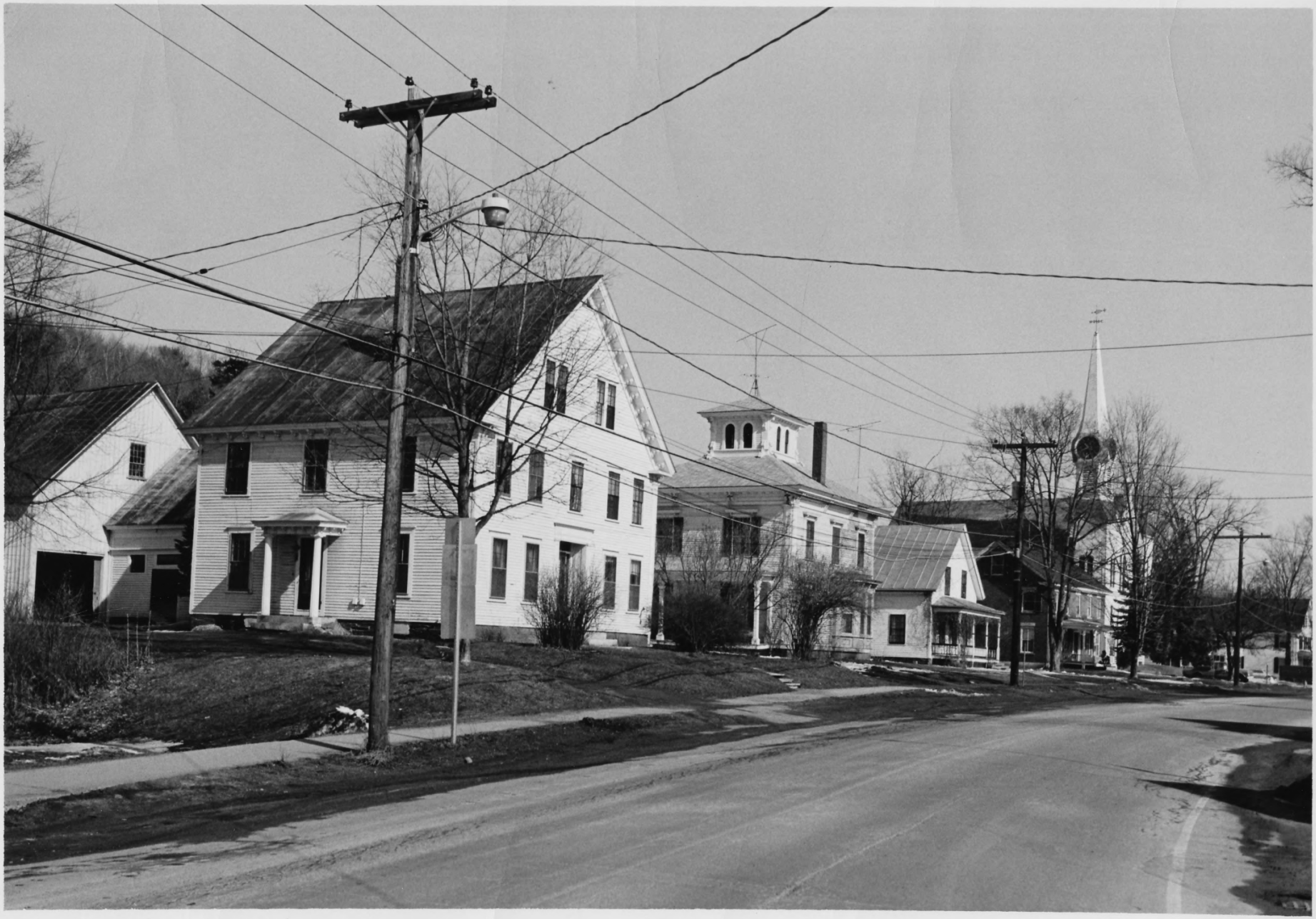

VERMONT DIVISION OF HISTORIC SITES

COUNTY Orange TOWN Bradford

SUBJECT Jenkins, Farnham, Noyes, Burroughs Houses

DATE 3/1975 FILE # 75-A-16

CREDIT Hugh H. Henry

VIEW East elevations

3

PROPERTY OF THE NATIONAL REGISTER

NPS Number 5/28/75

Title: Bradford Village Hist. Dist.
Orange County, Vermont
Jenkins (37), Gov. Farnham (34),
Noyes (33), & Burroughs (30)
Houses - east elevations
18 of 27

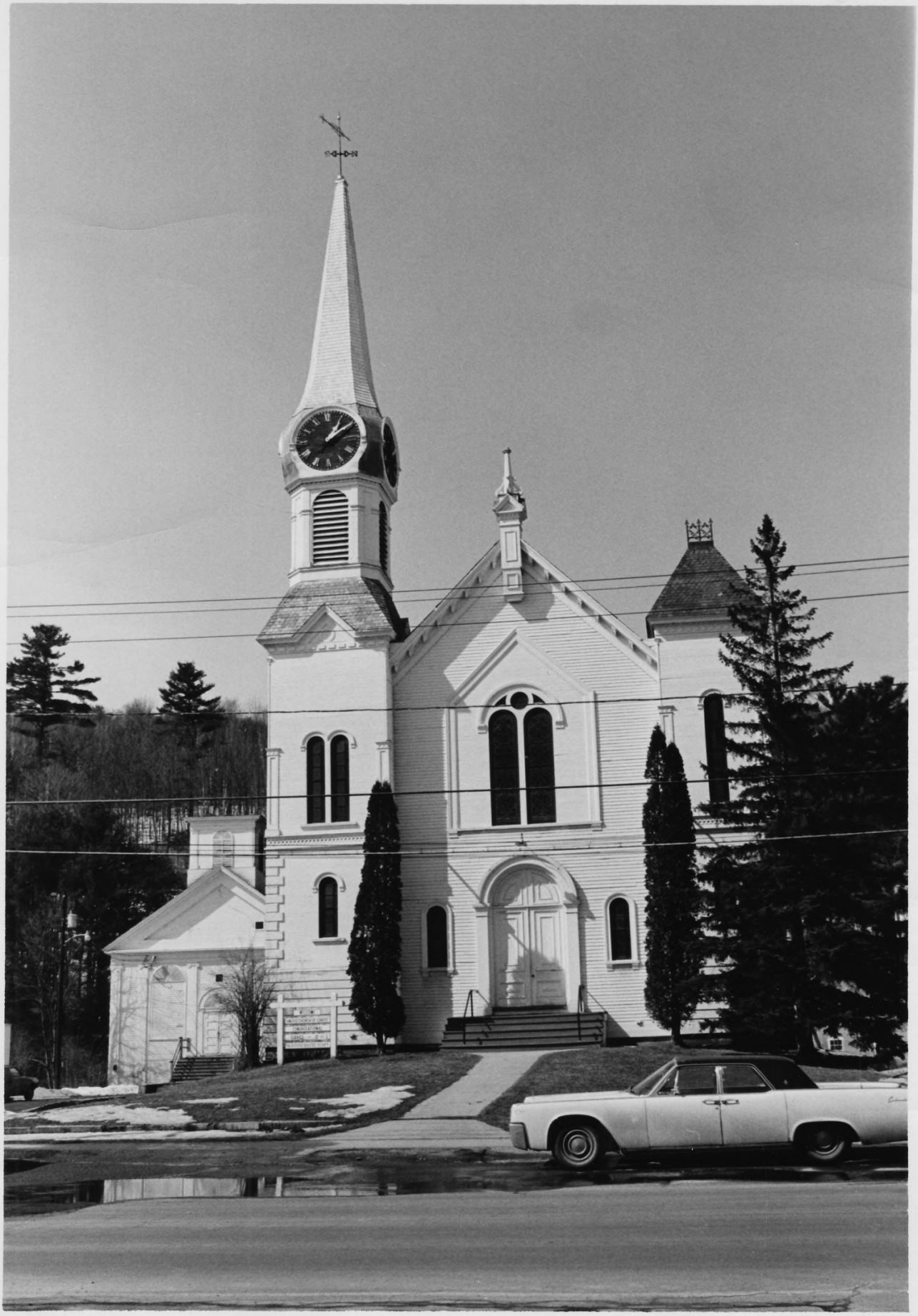
S
N

VERMONT DIVISION OF HISTORIC SITES

COUNTY Orange TOWN Bradford

SUBJECT Congregational, Old Churches

DATE 3/1975 FILE # 75-A-16

CREDIT Hugh H. Henry

VIEW East elevations

3

PROPERTY OF THE NATIONAL REGISTER

NPS Number 5/28/75

Title: Bradford Village Hist. Dist.
Orange County, Vermont

Loc. Congregational (28) + old (29)
Churches - East elevations

19727

EAST SUPERVISORY UNION
SOURCE
NTER

VERMONT DIVISION OF HISTORIC SITES

COUNTY Orange TOWN Bradford

SUBJECT Woods School Building

DATE 3/1975 FILE # 75-A-15

CREDIT Hugh H. Henry

VIEW West (main) / south elevations

PROPERTY OF THE NATIONAL REGISTER

2

NPS Number 5/28/75

Title: Bradford Village Hist. Dist.
Orange County, Vermont

Loc. Woods School Bldg (26)
West (main) & south elevations

20 of 27

VERMONT DIVISION OF HISTORIC SITES

COUNTY Orange TOWN Bradford

SUBJECT Methodist Church

DATE 3/1975 FILE # 75-A-15

CREDIT Hugh H. Henry

VIEW West (main) / south elevations

PROPERTY OF THE NATIONAL REGISTER

NPS Number 5/28/75

Title: Bradford Village Hist Dist
Orange County, Vermont

Loc. Methodist Church (25) - west
(main) + south elevation

21 of 27

VERMONT DIVISION OF HISTORIC SITES

COUNTY Orange TOWN Bradford

SUBJECT Gove House, Congreg. Parsonage

DATE 3/1975 FILE # 75-A-15

CREDIT Hugh H. Henry

VIEW West (street) / south elevations

PROPERTY OF THE NATIONAL REGISTER

NPS Number 5/28/75

Title: Bradford Village Hist Dist
Orange County, Vermont

Loc. Gove House (17) & Congregational
Church Parsonage (18) -
west (st) & south elevations
22 of 27

VERMONT DIVISION OF HISTORIC SITES

COUNTY Orange TOWN Bradford

SUBJECT Hale, Munn Houses

DATE 3/1975 FILE # 75-A-16

CREDIT Hugh H. Henry

VIEW East (main)/south elevations

PROPERTY OF THE NATIONAL REGISTER

3

NPS Number 5/28/75

Title: Bradford Village Hist Dist
Orange County, Vermont

Loc. Hale (16) + Munn (15)
Houses - east (main) +
south elevations

23/27

VERMONT DIVISION OF HISTORIC SITES

COUNTY Orange TOWN Bradford

SUBJECT Osborne, Nourse, Curtis Houses

DATE 3/1975 FILE # 75-A-16

CREDIT Hugh H. Henry

VIEW East (main)/south elevations

PROPERTY OF THE NATIONAL REGISTER

3

NPS Number 5/28/75

Title: Bradford Village Hist. Dist.
Orange County, Vermont

Loc. Osborne (14), Nourse (11), & Curtis (10) Houses - east (main) + south elevations

24 of 27

E 4227

VERMONT DIVISION OF HISTORIC SITES

COUNTY Orange TOWN Bradford

SUBJECT Sleeper House; head of N. Main Street

DATE 3/1975 FILE # 75-A-15

CREDIT Hugh H. Henry

VIEW toward northeast

PROPERTY OF THE NATIONAL REGISTER

NPS Number 5/28/75

Title: Bradford Village Hist Dist
Orange County, Vermont

Loc. Sleeper House (3) on left - South elevation; head of North Main St. toward NE

25 of 27

VERMONT DIVISION OF HISTORIC SITES

COUNTY Orange TOWN Bradford

SUBJECT Johnson, Parker Houses

DATE 3/1975 FILE # 75-A-15

CREDIT Hugh H. Henry

VIEW South (main)

Form No. 10-301a
(Rev. 10-74)

UNITED STATES DEPARTMENT OF THE INTERIOR
NATIONAL PARK SERVICE

NATIONAL REGISTER OF HISTORIC PLACES PROPERTY PHOTOGRAPH FORM

FOR NPS USE ONLY
RECEIVED APR 11 1975
DATE ENTERED MAY 28 1975

SEE INSTRUCTIONS IN *HOW TO COMPLETE NATIONAL REGISTER FORMS*
TYPE ALL ENTRIES -- ENCLOSE WITH PHOTOGRAPH

1 NAME

HISTORIC

AND/OR COMMON
Bradford Village Historic District

2 LOCATION

CITY, TOWN
Bradford

___VICINITY OF

COUNTY
Orange

STATE
Vermont

3 PHOTO REFERENCE

PHOTO CREDIT
Hugh H. Henry

DATE OF PHOTO
March 1975

NEGATIVE FILED AT
Vermont Division of Historic Sites

4 IDENTIFICATION

DESCRIBE VIEW, DIRECTION, ETC. IF DISTRICT, GIVE BUILDING NAME & STREET

PHOTO NO. 26 of 27

Johnson (5) and Parker (4) Houses - south (main) and west elevations.

8

VT 8

VERMONT DIVISION OF HISTORIC SITES

COUNTY Orange TOWN Bradford

SUBJECT Boston and Maine R.R. depot

DATE 3/1975 FILE # 75-A-16

CREDIT Hugh H. Henry

VIEW South/east (trackside) elevations

PROPERTY OF THE NATIONAL REGISTER

NPS Number 5/28/75

Title: Bradford Village Hist. Dist.
Orange County, Vermont

Loc. Former Boston + Maine RR
depot (1) - south + east (track-
side) elevations

27 of 27