

Senior Hall, University of California  
BERKELEY.

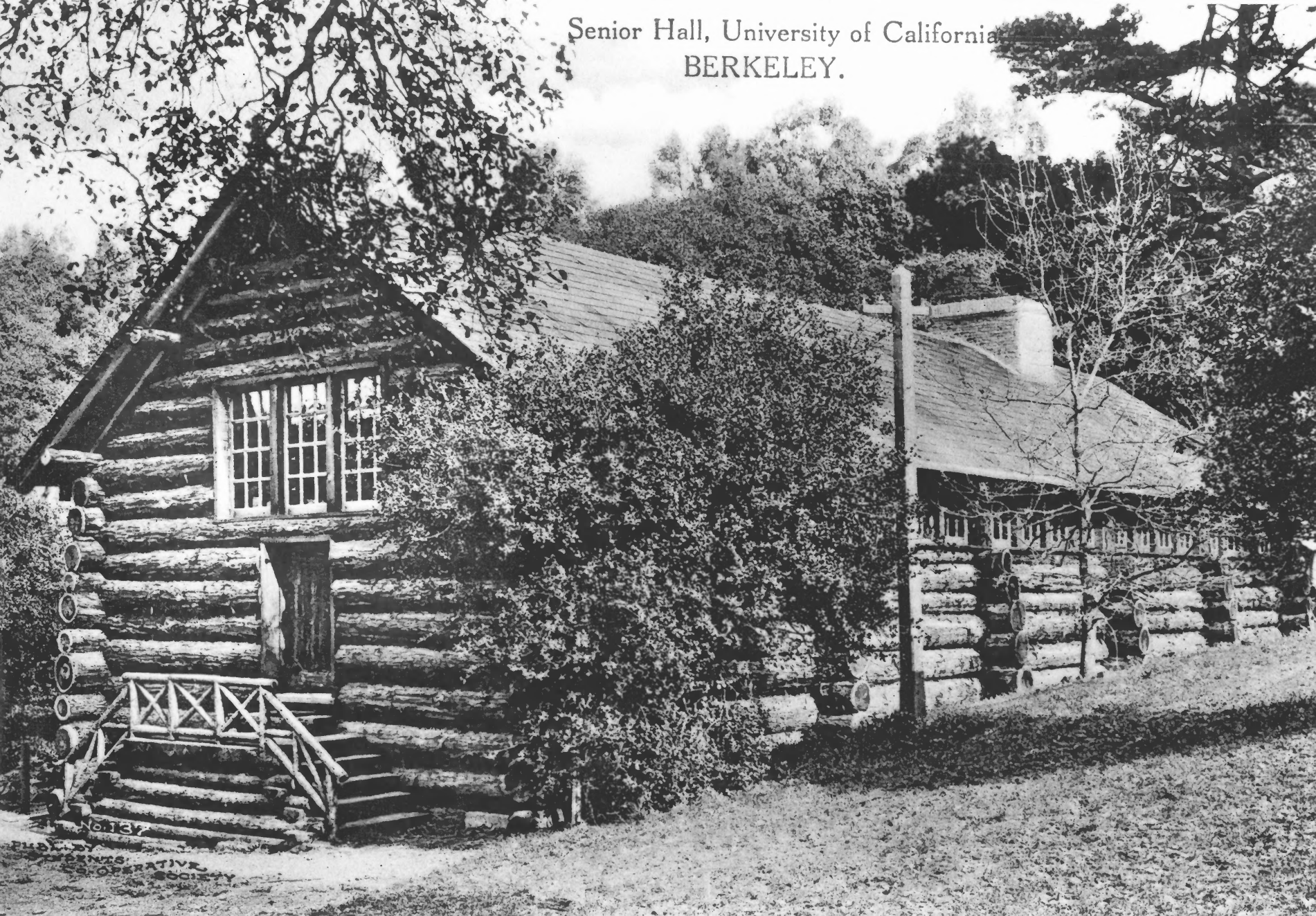

PHOTO BY  
STUDENT SOCIETY  
OPERATIVE SOCIETY

UNITED STATES DEPARTMENT OF THE INTERIOR  
NATIONAL PARK SERVICE

NATIONAL REGISTER OF HISTORIC PLACES  
PROPERTY PHOTOGRAPH FORM

(Type all entries - attach to or enclose with photograph)

STATE	
California	
COUNTY	
Alameda	
FOR NPS USE ONLY	
ENTRY NUMBER	DATE
NOV 5 1974	

SEE INSTRUCTIONS

1. NAME

COMMON: Senior Hall  
AND/OR HISTORIC: Golden Bear Lodge

2. LOCATION

STREET AND NUMBER:  
UC Berkeley Campus  
CITY OR TOWN:  
Berkeley  
STATE: California CODE 06 COUNTY: Alameda CODE 001

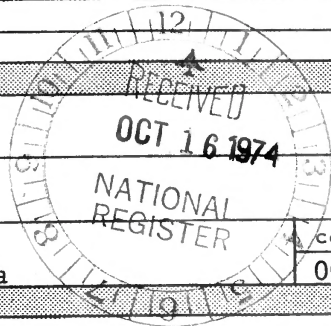

3. PHOTO REFERENCE

PHOTO CREDIT: Unknown  
DATE OF PHOTO: c. 1912  
NEGATIVE FILED AT:  
Unknown

4. IDENTIFICATION

DESCRIBE VIEW, DIRECTION, ETC.  
Exterior, Senior Men's Hall. Postcard view of south and west facade.  
PROPERTY OF THE NATIONAL REGISTER

#1 of 7

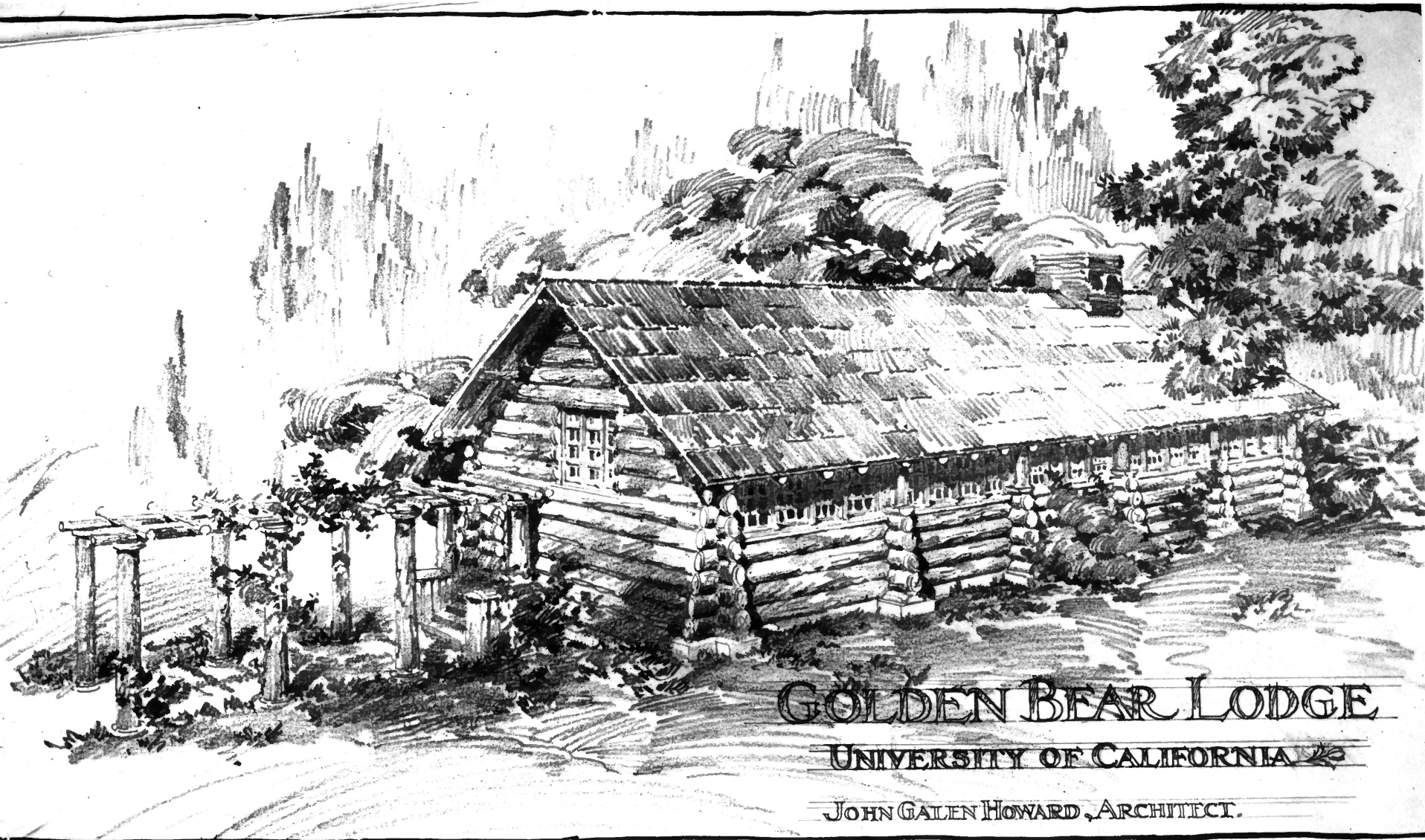

GOLDEN BEAR LODGE

UNIVERSITY OF CALIFORNIA

JOHN GALEN HOWARD, ARCHITECT.

**NATIONAL REGISTER OF HISTORIC PLACES  
PROPERTY PHOTOGRAPH FORM**

*(Type all entries - attach to or enclose with photograph)*

STATE	
California	
COUNTY	
Alameda	
FOR NPS USE ONLY	
ENTRY NUMBER	DATE
NOV 5 1974	

SEE INSTRUCTIONS

**1. NAME**

COMMON: Senior Hall  
 AND/OR HISTORIC: Golden Bear Lodge

**2. LOCATION**

STREET AND NUMBER:  
UC Berkeley Campus

CITY OR TOWN:  
Berkeley

STATE:	CODE	COUNTY:	CODE
California	06	Alameda	001

**3. PHOTO REFERENCE**

PHOTO CREDIT: Unknown  
 DATE OF PHOTO: c. 1905  
 NEGATIVE FILED AT:  
Unknown

**4. IDENTIFICATION**

DESCRIBE VIEW, DIRECTION, ETC.  
 Exterior; John Galen Howard sketch.

**PROPERTY OF THE NATIONAL REGISTER**



# 2017

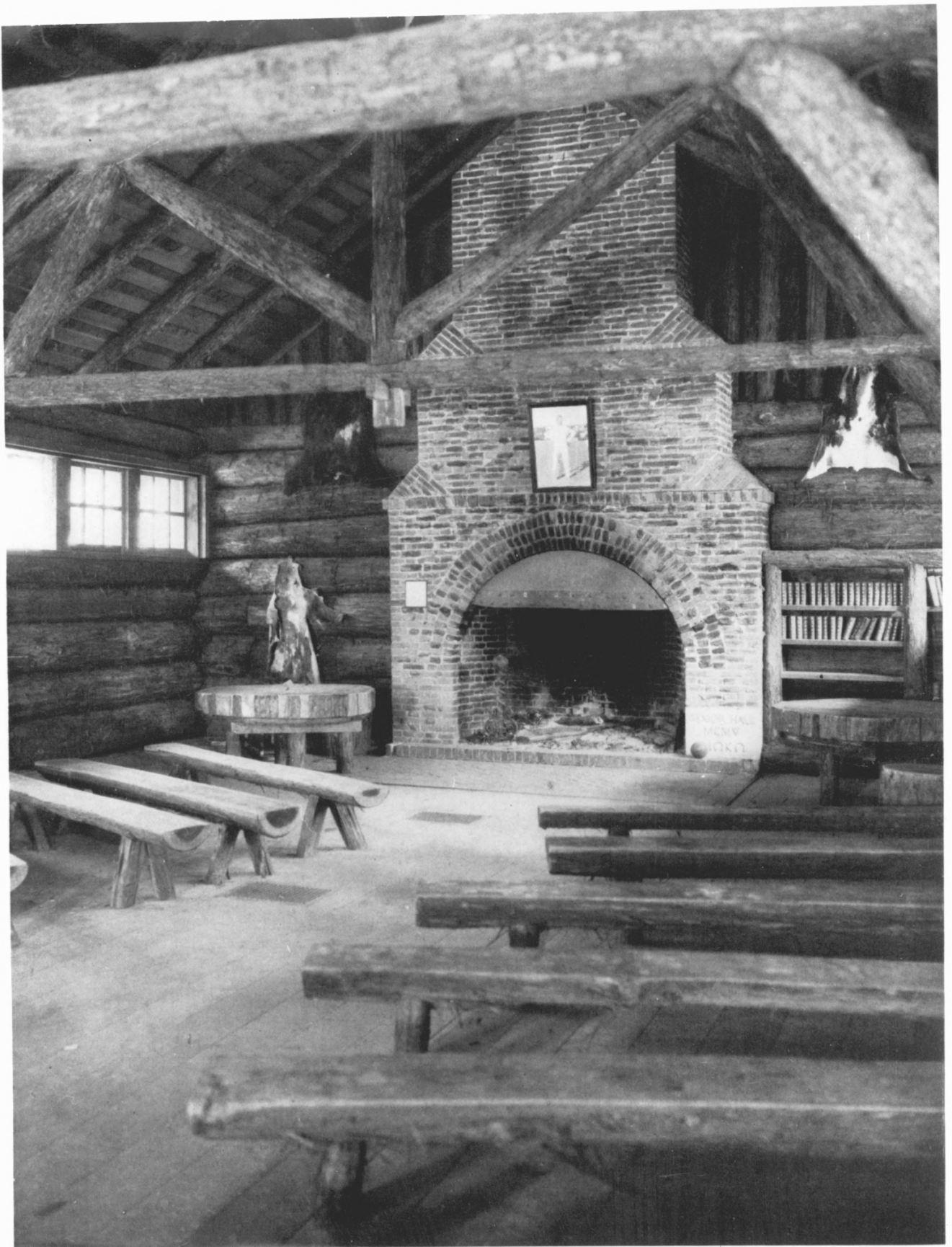

SENIOR HALL ON STRAWBERRY CREEK

*Senior Hall, a symbol of Senior control on the campus, offers a pleasing contrast to the white granite and concrete of the academic buildings that look down upon its roof, and affords a meeting place on Thursday evenings for the Seniors who gather to discuss the weighty problems of undergraduate life. A roaring fire, well-filled pipes, and the comfortable roughness of California redwood logs for walls promote thought. The alumni built the hall in 1907.*

**NATIONAL REGISTER OF HISTORIC PLACES  
PROPERTY PHOTOGRAPH FORM**

*(Type all entries - attach to or enclose with photograph)*

STATE California	
COUNTY Alameda	
FOR NPS USE ONLY	
ENTRY NUMBER NOV 5 1974	DATE

SEE INSTRUCTIONS

**1. NAME**

COMMON: Senior Hall  
AND/OR HISTORIC: Golden Bear Lodge

**2. LOCATION**

STREET AND NUMBER:  
UC Berkeley Campus  
CITY OR TOWN:  
Berkeley  
STATE: California CODE 06 COUNTY: Alameda CODE 001

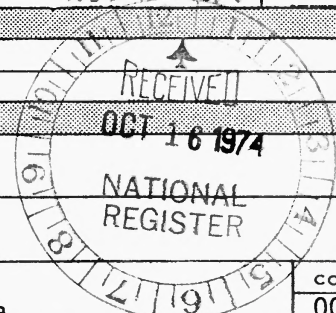

**3. PHOTO REFERENCE**

PHOTO CREDIT: Unknown  
DATE OF PHOTO: c. 1928  
NEGATIVE FILED AT:  
Unknown

**4. IDENTIFICATION**

DESCRIBE VIEW, DIRECTION, ETC.

View of interior taken from The Romance of the University of California, Robert Sibley.

**PROPERTY OF THE NATIONAL REGISTER**

#3019



UNITED STATES DEPARTMENT OF THE INTERIOR  
NATIONAL PARK SERVICE

NATIONAL REGISTER OF HISTORIC PLACES

PROPERTY PHOTOGRAPH FORM

(Type all entries - attach to or enclose with photograph)

STATE California	
COUNTY Alameda	
FOR NPS USE ONLY	
ENTRY NUMBER NOV 5 1974	DATE

SEE INSTRUCTIONS

1. NAME

COMMON:	Senior Hall
AND/OR HISTORIC:	Golden Bear Lodge

2. LOCATION

STREET AND NUMBER: UC Berkeley Campus			
CITY OR TOWN: Berkeley			
STATE: California	CODE 06	COUNTY: Alameda	CODE 001

3. PHOTO REFERENCE

PHOTO CREDIT:	Unknown
DATE OF PHOTO:	c. 1912
NEGATIVE FILED AT:	Unknown

4. IDENTIFICATION

DESCRIBE VIEW, DIRECTION, ETC. Exterior; view of west entrance.
PROPERTY OF THE NATIONAL REGISTER

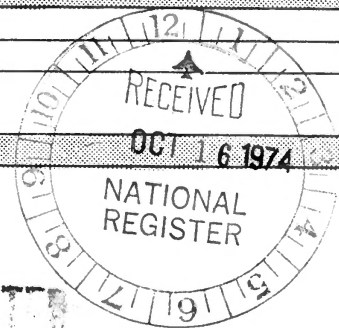

# 40/7





SENIOR  
MEN'S 1924  
HALL 1973

NOV HALL  
MCMV  
ΔΙΚΑΝ

**NATIONAL REGISTER OF HISTORIC PLACES  
PROPERTY PHOTOGRAPH FORM**

*(Type all entries - attach to or enclose with photograph)*

STATE California	
COUNTY Alameda	
FOR NPS USE ONLY	
ENTRY NUMBER	DATE

SEE INSTRUCTIONS

**1. NAME**

COMMON: Senior Hall  
AND/OR HISTORIC: Golden Bear Lodge

**2. LOCATION**

STREET AND NUMBER: University of California, Berkeley campus, along Strawberry Creek between Men's and Women's Faculty Clubs

CITY OR TOWN: Berkeley

STATE: California	CODE 06	COUNTY: Alameda	CODE 001
-------------------	------------	-----------------	-------------

**3. PHOTO REFERENCE**

PHOTO CREDIT: Richard Longstreth  
DATE OF PHOTO: 1974

NEGATIVE FILED AT: Richard Longstreth, PhD Candidate, Department of Architecture, Wurster Hall, University of California, Berkeley

**4. IDENTIFICATION**

DESCRIBE VIEW, DIRECTION, ETC.  
Interior, Main Room, facing East.  
**PROPERTY OF THE NATIONAL REGISTER**

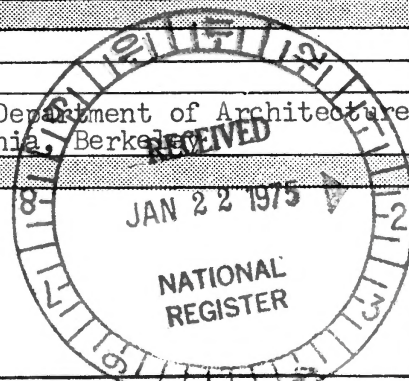

#5067



UNITED STATES DEPARTMENT OF THE INTERIOR  
NATIONAL PARK SERVICE

**NATIONAL REGISTER OF HISTORIC PLACES**  
**PROPERTY PHOTOGRAPH FORM**

*(Type all entries - attach to or enclose with photograph)*

STATE	
California	
COUNTY	
Alameda	
FOR NPS USE ONLY	
ENTRY NUMBER	DATE

SEE INSTRUCTIONS

**1. NAME**

COMMON: Senior Hall  
AND/OR HISTORIC: Golden Bear Lodge

**2. LOCATION**

STREET AND NUMBER: University of California, Berkeley campus, along Strawberry Creek between the Men's and Women's Faculty Clubs

CITY OR TOWN: Berkeley

STATE:	CODE	COUNTY:	CODE
California	06	Alameda	001

**3. PHOTO REFERENCE**

PHOTO CREDIT: Charles Johnson  
DATE OF PHOTO: December, 1974  
NEGATIVE FILED AT: Jaqueline Cravatto, Graduate Student, Department of Architecture, University of California, Berkeley

**4. IDENTIFICATION**

DESCRIBE VIEW, DIRECTION, ETC.  
Southwest Corner, Facade  
**PROPERTY OF THE NATIONAL REGISTER**

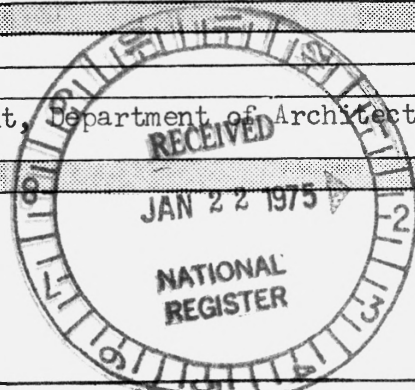

#607

07



STATE California	
COUNTY Alameda	
FOR NPS USE ONLY	
ENTRY NUMBER	DATE

**NATIONAL REGISTER OF HISTORIC PLACES  
PROPERTY PHOTOGRAPH FORM**

*(Type all entries - attach to or enclose with photograph)*

SEE INSTRUCTIONS

<b>1. NAME</b>			
COMMON: Senior Hall			
AND/OR HISTORIC: Golden Bear Lodge			
<b>2. LOCATION</b>			
STREET AND NUMBER: University of California, Berkeley campus, along Strawberry Creek between the Mens' and Womens' Faculty Clubs			
CITY OR TOWN: Berkeley			
STATE:	CODE	COUNTY:	CODE
California	06	Alameda	001
<b>3. PHOTO REFERENCE</b>			
PHOTO CREDIT: Charles Johnson			
DATE OF PHOTO: December, 1971			
NEGATIVE FILED AT: Jaqueline Cravatto, Graduate Student, Department of Architecture, University of California, Berkeley			
<b>4. IDENTIFICATION</b>			
DESCRIBE VIEW, DIRECTION, ETC.  South side of building.			
<b>PROPERTY OF THE NATIONAL REGISTER</b>			

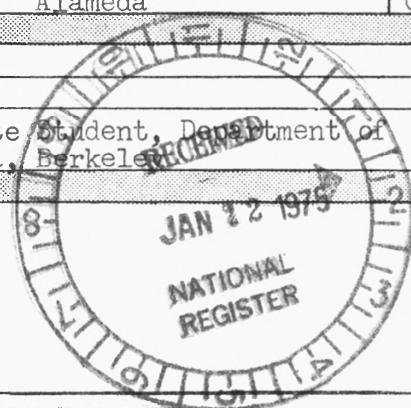

#787