



**NATIONAL REGISTER OF HISTORIC PLACES
PROPERTY PHOTOGRAPH FORM**

(Type all entries - attach to or enclose with photograph)

STATE California	
COUNTY	
Inyo	
FOR NPS USE ONLY	
ENTRY NUMBER	DATE
APR 16 1974	

SEE INSTRUCTIONS

1. NAME

COMMON:	Skidoo
AND/OR HISTORIC:	

2. LOCATION

STREET AND NUMBER:			
Death Valley National Monument			
CITY OR TOWN:			
Death Valley			
STATE:	CODE	COUNTY:	CODE
California	06	Inyo	027

3. PHOTO REFERENCE

PHOTO CREDIT:	F. Ross Holland, Jr., Historian
DATE OF PHOTO:	June 1971
NEGATIVE FILED AT:	Death Valley National Monument

4. IDENTIFICATION

DESCRIBE VIEW, DIRECTION, ETC.
1) Side view of stamp mill





NATIONAL REGISTER OF HISTORIC PLACES
PROPERTY PHOTOGRAPH FORM

(Type all entries - attach to or enclose with photograph)

STATE	
California	
COUNTY	
Inyo	
FOR NPS USE ONLY	
ENTRY NUMBER	DATE

SEE INSTRUCTIONS

1. NAME

COMMON: Skidoo
AND/OR HISTORIC:

2. LOCATION

STREET AND NUMBER:
Death Valley National Monument

CITY OR TOWN:
Death Valley

STATE:	CODE	COUNTY:	CODE
California	06	Inyo	027

3. PHOTO REFERENCE

PHOTO CREDIT: F. Ross Holland, Jr., Historian

DATE OF PHOTO: June 1971

NEGATIVE FILED AT:
Death Valley National Monument

4. IDENTIFICATION

DESCRIBE VIEW, DIRECTION, ETC.

2) View of hopper above mill

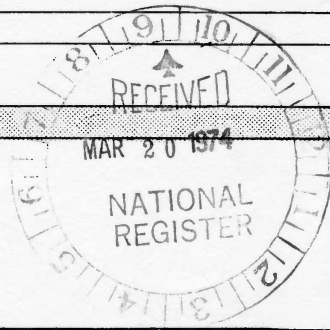



NATIONAL REGISTER OF HISTORIC PLACES
PROPERTY PHOTOGRAPH FORM

(Type all entries - attach to or enclose with photograph)

STATE	
California	
COUNTY	
Inyo	
FOR NPS USE ONLY	
ENTRY NUMBER	DATE

SEE INSTRUCTIONS

1. NAME

COMMON:	Skidoo
AND/OR HISTORIC:	

2. LOCATION

STREET AND NUMBER:			
Death Valley National Monument			
CITY OR TOWN:			
Death Valley			
STATE:	CODE	COUNTY:	CODE
California	06	Inyo	027

3. PHOTO REFERENCE

PHOTO CREDIT:	F. Ross Holland, Jr., Historian
DATE OF PHOTO:	June 1971
NEGATIVE FILED AT:	Death Valley National Monument

4. IDENTIFICATION

DESCRIBE VIEW, DIRECTION, ETC.
3) View of hopper and stamp mill



#30/3

357 II CANYON

UNITED STATES
DEPARTMENT OF THE INTERIOR
GEOLOGICAL SURVEY

117°15' 478000m E. 479 BEATTY, NEV. (U. S. 95) 43 MI. STOVEPIPE WELLS HOTEL 8.9 MI. 482 483 484 10' 486 487 (STOVEPIPE WELLS) 2557 II 490 491 492 5' 493
36°30' 40°0000m N

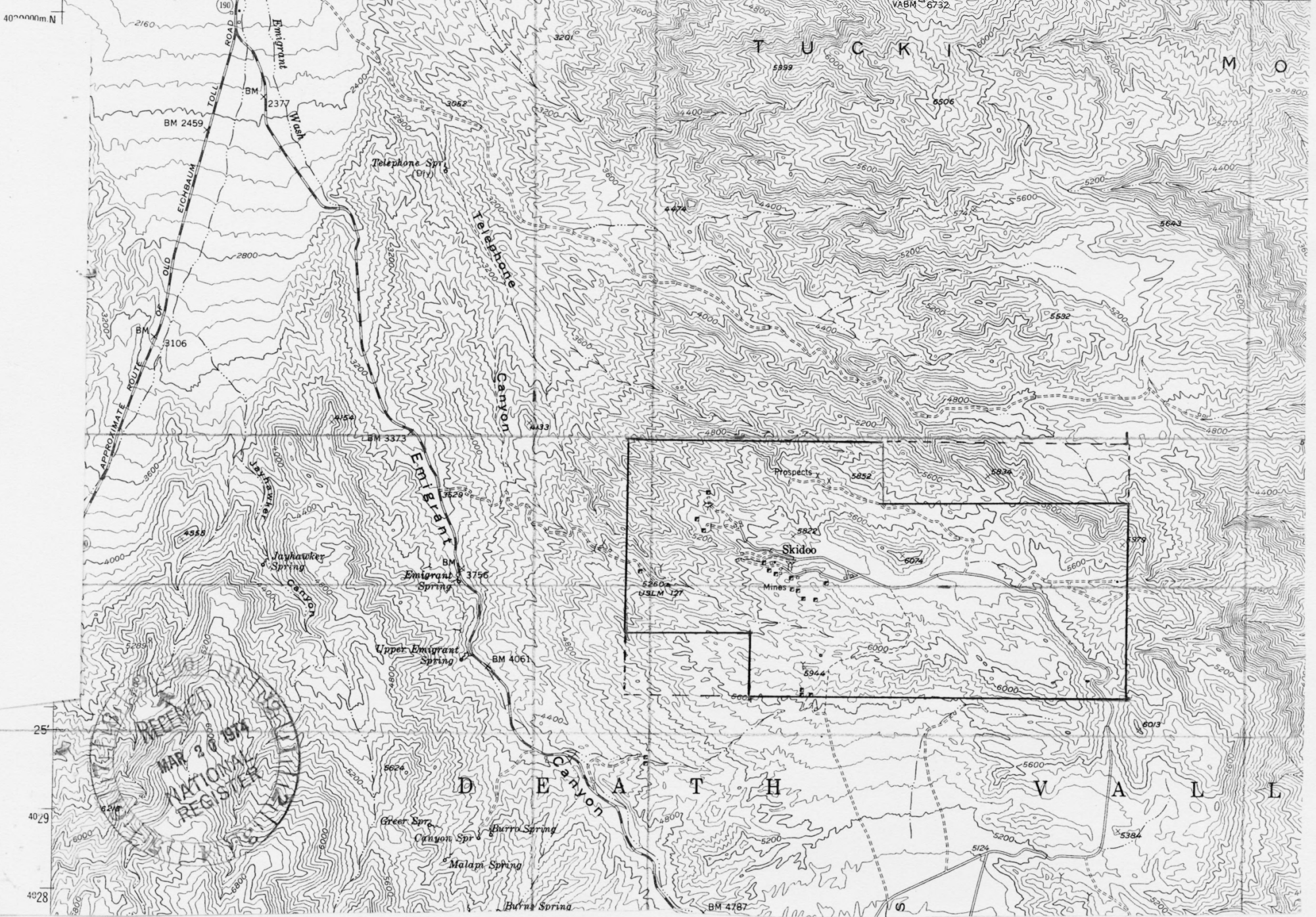

RECEIVED
MAR 20 1974
NATIONAL REGISTER