62-1A

UNITED STATES DEPARTMENT OF THE INTERIOR
NATIONAL PARK SERVICE

NATIONAL REGISTER OF HISTORIC PLACES

PROPERTY PHOTOGRAPH FORM

(Type all entries - attach to or enclose with photograph)

STATE	
GEORGIA	
COUNTY	
BIBB	
FOR NPS USE ONLY	
ENTRY NUMBER	DATE
OCT 9 1973	

SEE INSTRUCTIONS

1. NAME

COMMON: Rose Hill Cemetery

AND/OR HISTORIC: same

2. LOCATION

STREET AND NUMBER: Riverside Drive

CITY OR TOWN: Macon

STATE: Georgia — CODE: 13 — COUNTY: Bibb — CODE: 021

RECEIVED JUL 6 1973 NATIONAL REGISTER

3. PHOTO REFERENCE

PHOTO CREDIT: John J. McKay, Jr.

DATE OF PHOTO: March, 1971

NEGATIVE FILED AT: Middle Georgia Historical Society, Inc.
c/o Macon Coliseum
Macon, Georgia 31201 Negative # 62-1A

4. IDENTIFICATION

DESCRIBE VIEW, DIRECTION, ETC.

Typical statuary and monuments of burial lots with fancy wrought iron fence and posts.

1 of 16

62-9

UNITED STATES DEPARTMENT OF THE INTERIOR
NATIONAL PARK SERVICE

NATIONAL REGISTER OF HISTORIC PLACES

PROPERTY PHOTOGRAPH FORM

(Type all entries - attach to or enclose with photograph)

STATE	
GEORGIA	
COUNTY	
BIBB	
FOR NPS USE ONLY	
ENTRY NUMBER	DATE
	OCT 9 1973

SEE INSTRUCTIONS

RECEIVED JUL 6 1973 NATIONAL REGISTER

1. NAME

COMMON: Rose Hill Cemetery

AND/OR HISTORIC: Same

2. LOCATION

STREET AND NUMBER: Riverside Drive

CITY OR TOWN: Macon

STATE:	CODE	COUNTY:	CODE
Georgia	13	Bibb	021

3. PHOTO REFERENCE

PHOTO CREDIT: John J. McKay, Jr.

DATE OF PHOTO: March, 1971

NEGATIVE FILED AT: Middle Georgia Historical Society, Inc.
c/o Macon Coliseum
Macon, Georgia 31201 Negative # 62-9

4. IDENTIFICATION

DESCRIBE VIEW, DIRECTION, ETC.

Burial plot with monument and iron picket fence atop ridge with view across valley to hillside vaults and other sections of the cemetery.

2 of 16

62-10A

UNITED STATES DEPARTMENT OF THE INTERIOR
NATIONAL PARK SERVICE

NATIONAL REGISTER OF HISTORIC PLACES

PROPERTY PHOTOGRAPH FORM

(Type all entries - attach to or enclose with photograph)

STATE	
GEORGIA	
COUNTY	
BIBB	
FOR NPS USE ONLY	
ENTRY NUMBER	DATE
	OCT 9 1973

SEE INSTRUCTIONS

1. NAME

COMMON: Rose Hill Cemetery

AND/OR HISTORIC: Same

2. LOCATION

STREET AND NUMBER: Riverside Drive

CITY OR TOWN: Macon

STATE:	CODE	COUNTY:	CODE
Georgia	13	Bibb	021

RECEIVED JUL 6 1973 NATIONAL REGISTER

3. PHOTO REFERENCE

PHOTO CREDIT: John J. McKay, Jr.

DATE OF PHOTO: March, 1971

NEGATIVE FILED AT: Middle Georgia Historical Society, Inc.
c/o Macon Coliseum
Macon, Georgia 31201 Negative # 62-10A

4. IDENTIFICATION

DESCRIBE VIEW, DIRECTION, ETC.

View from ridge across valley to unique hillside burial vaults.

3 of 16 photos

JERRY COWLES
1802–1877
AND
SARAH CAROLINE
WILLIAMS
HIS WIFE
1815–1883
We therefore pray thee, Help thy
servants, whom Thou hast red-
eemed with Thy precious blood.

62-3A

UNITED STATES DEPARTMENT OF THE INTERIOR
NATIONAL PARK SERVICE

NATIONAL REGISTER OF HISTORIC PLACES

PROPERTY PHOTOGRAPH FORM

(Type all entries - attach to or enclose with photograph)

STATE	
GEORGIA	
COUNTY	
BIBB	
FOR NPS USE ONLY	
ENTRY NUMBER	DATE
OCT 9 1973	

SEE INSTRUCTIONS

1. NAME

COMMON: Rose Hill Cemetery

AND/OR HISTORIC: Same

2. LOCATION

STREET AND NUMBER: Riverside Drive

CITY OR TOWN: Macon

STATE:	CODE	COUNTY:	CODE
Georgia	13	Bibb	021

RECEIVED JUL 6 1973 NATIONAL REGISTER

3. PHOTO REFERENCE

PHOTO CREDIT: John J. McKay, Jr.

DATE OF PHOTO: March, 1971

NEGATIVE FILED AT: Middle Georgia Historical Society, Inc.
c/o Macon Coliseum
Macon, Georgia 31201 Negative # 62-3A

4. IDENTIFICATION

DESCRIBE VIEW, DIRECTION, ETC.

Dual grave of Jerry Cowles and wife, among the earliest settlers of Macon.

4 of 16 photo

62-KC

UNITED STATES DEPARTMENT OF THE INTERIOR
NATIONAL PARK SERVICE

NATIONAL REGISTER OF HISTORIC PLACES

PROPERTY PHOTOGRAPH FORM

(Type all entries - attach to or enclose with photograph)

STATE	
GEORGIA	
COUNTY	
BIBB	
FOR NPS USE ONLY	
ENTRY NUMBER	DATE
OCT 9 1973	

SEE INSTRUCTIONS

1. NAME

COMMON: Rose Hill Cemetery

AND/OR HISTORIC: Same

2. LOCATION

STREET AND NUMBER: Riverside Drive

CITY OR TOWN: Macon

STATE:	CODE	COUNTY:	CODE
Georgia	13	Bibb	021

RECEIVED JUL 6 1973 NATIONAL REGISTE

3. PHOTO REFERENCE

PHOTO CREDIT: John J. McKay, Jr.

DATE OF PHOTO: March, 1971

NEGATIVE FILED AT: Middle Georgia Historical Society, Inc.
c/o Macon Coliseum
Macon, Georgia 31201 Negative # 62-KC

4. IDENTIFICATION

DESCRIBE VIEW, DIRECTION, ETC.

Steps leading between masonry retaining walls to grave side area on North ridge.

5 of 16 Photo

62-6A

UNITED STATES DEPARTMENT OF THE INTERIOR
NATIONAL PARK SERVICE

NATIONAL REGISTER OF HISTORIC PLACES

PROPERTY PHOTOGRAPH FORM

(Type all entries - attach to or enclose with photograph)

STATE	
GEORGIA	
COUNTY	
BIBB	
FOR NPS USE ONLY	
ENTRY NUMBER	DATE
OCT 9 1973	

SEE INSTRUCTIONS

1. NAME

COMMON: Rose Hill Cemetery

AND/OR HISTORIC: Same

2. LOCATION

STREET AND NUMBER: Riverside Drive

CITY OR TOWN: Macon

STATE:	CODE	COUNTY:	CODE
Georgia	13	Bibb	021

RECEIVED JUL 6 1973 NATIONAL REGISTER

3. PHOTO REFERENCE

PHOTO CREDIT: John J. McKay, Jr.

DATE OF PHOTO: March, 1971

NEGATIVE FILED AT: Middle Georgia Historical Society, Inc.
c/o Macon Coliseum
Macon, Georgia 31201 Negative # 62-6A

4. IDENTIFICATION

DESCRIBE VIEW, DIRECTION, ETC.

Decorated masonry retaining walls for burial lots on extreme northwest adjacent to railroad tracks and dirt road once used as egress to this section of the cemetery.

6 of 16 photos

PETER JAMES BRACKEN
BORN OCT. 31, 1935 PHILADELPHIA, PA.
DIED MAY 26, 1969 MACON, GA.

72-10A

UNITED STATES DEPARTMENT OF THE INTERIOR
NATIONAL PARK SERVICE

NATIONAL REGISTER OF HISTORIC PLACES

PROPERTY PHOTOGRAPH FORM

(Type all entries - attach to or enclose with photograph)

STATE	GEORGIA
COUNTY	BIBB
FOR NPS USE ONLY	
ENTRY NUMBER	DATE
	OCT 9 1973

SEE INSTRUCTIONS

1. NAME

COMMON: Rose Hill Cemetery

AND/OR HISTORIC: Same

2. LOCATION

STREET AND NUMBER: Riverside Drive

CITY OR TOWN: Macon

STATE: Georgia — CODE: 13 — COUNTY: Bibb — CODE: 021

RECEIVED JUL 6 1973 NATIONAL REGISTER

3. PHOTO REFERENCE

PHOTO CREDIT: John J. McKay, Jr.

DATE OF PHOTO: March, 1972

NEGATIVE FILED AT: Middle Georgia Historical Society, Inc. c/o Macon Coliseum Macon, Georgia 31201 — 72-10A

4. IDENTIFICATION

DESCRIBE VIEW, DIRECTION, ETC.

Marker over grave of Peter James Bracken, engineer of the locomotive Texas during the famous Great Locomotive Chase on the Western & Atlantic railroad April 2, 1862, involving the famous locomotive General

7 of 16 Photo

88-1

UNITED STATES DEPARTMENT OF THE INTERIOR
NATIONAL PARK SERVICE

NATIONAL REGISTER OF HISTORIC PLACES

PROPERTY PHOTOGRAPH FORM

(Type all entries - attach to or enclose with photograph)

STATE	
Georgia	
COUNTY	
Bibb	
FOR NPS USE ONLY	
ENTRY NUMBER	DATE
	OCT 9 1973

SEE INSTRUCTIONS

1. NAME

COMMON: Rose Hill Cemetery

AND/OR HISTORIC: Same

2. LOCATION

STREET AND NUMBER: Riverside Drive

CITY OR TOWN: Macon

STATE: Georgia — CODE: 13 — COUNTY: Bibb — CODE: 021

RECEIVED JUL 6 1973 NATIONAL REGISTE

3. PHOTO REFERENCE

PHOTO CREDIT: J. J. McKay, Jr.

DATE OF PHOTO: 1972

NEGATIVE FILED AT: Middle Georgia Historical Society, Inc.
Macon Coliseum
Macon, Georgia 31201 — 88-1

4. IDENTIFICATION

DESCRIBE VIEW, DIRECTION, ETC.

Madison Street Gate and Jewish Cemetery

8 of 16 photo

91-23

UNITED STATES DEPARTMENT OF THE INTERIOR
NATIONAL PARK SERVICE

NATIONAL REGISTER OF HISTORIC PLACES

PROPERTY PHOTOGRAPH FORM

(Type all entries - attach to or enclose with photograph)

STATE	
GEORGIA	
COUNTY	
BIBB	
FOR NPS USE ONLY	
ENTRY NUMBER	DATE
OCT 9 1973	

SEE INSTRUCTIONS

1. NAME

COMMON: Rose Hill Cemetery

AND/OR HISTORIC: Same

2. LOCATION

STREET AND NUMBER: Riverside Drive

CITY OR TOWN: Macon

STATE: Georgia | CODE: 13 | COUNTY: Bibb | CODE: 021

RECEIVED JUL 6 1973 NATIONAL REGISTER

3. PHOTO REFERENCE

PHOTO CREDIT: John J. McKay, Jr.

DATE OF PHOTO: March, 1972

NEGATIVE FILED AT: Middle Georgia Historical Society, Inc.
c/o Macon Coliseum
Macon, Georgia 31201 91-23

4. IDENTIFICATION

DESCRIBE VIEW, DIRECTION, ETC.

Gate on College Street - leading to valley where springs and meandering stream flowed toward the nearby Ocmulgee River

9 of 16 photo

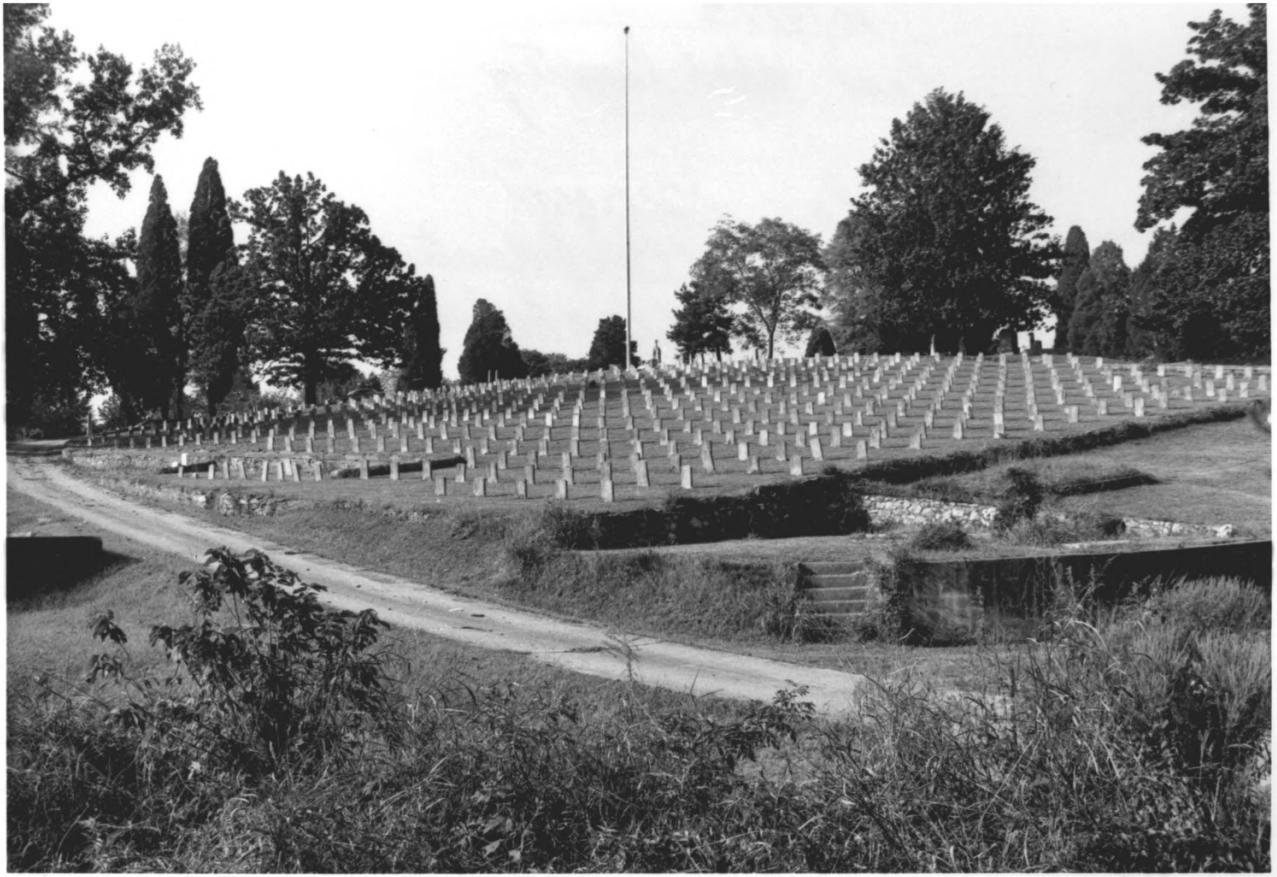

83-18A

UNITED STATES DEPARTMENT OF THE INTERIOR
NATIONAL PARK SERVICE

NATIONAL REGISTER OF HISTORIC PLACES

PROPERTY PHOTOGRAPH FORM

(Type all entries - attach to or enclose with photograph)

STATE	
GEORGIA	
COUNTY	
BIBB	
FOR NPS USE ONLY	
ENTRY NUMBER	DATE
OCT 9 1973	

SEE INSTRUCTIONS

1. NAME

COMMON: Rose Hill Cemetery

AND/OR HISTORIC: Same

2. LOCATION

STREET AND NUMBER: Riverside Drive

CITY OR TOWN: Macon

STATE:	CODE	COUNTY:	CODE
Georgia	13	Bibb	021

RECEIVED
JUL 6 1973
NATIONAL REGISTER

3. PHOTO REFERENCE

PHOTO CREDIT: John J. McKay, Jr.

DATE OF PHOTO: March, 1972

NEGATIVE FILED AT: Middle Georgia Historical Society, Inc.
c/o Macon Coliseum
Macon, Georgia 31201 83-18A

4. IDENTIFICATION

DESCRIBE VIEW, DIRECTION, ETC.

600 markers of Confederate and Union burials on hillside

10 of 16 Photos

75-18

UNITED STATES DEPARTMENT OF THE INTERIOR
NATIONAL PARK SERVICE

NATIONAL REGISTER OF HISTORIC PLACES

PROPERTY PHOTOGRAPH FORM

(Type all entries - attach to or enclose with photograph)

STATE	
GEORGIA	
COUNTY	
BIBB	
FOR NPS USE ONLY	
ENTRY NUMBER	DATE
OCT 9 1973	

SEE INSTRUCTIONS

1. NAME

COMMON: Rose Hill Cemetery

AND/OR HISTORIC: Same

2. LOCATION

STREET AND NUMBER: Riverside Drive

CITY OR TOWN: Macon

STATE: Georgia | CODE: 13 | COUNTY: Bibb | CODE: 021

RECEIVED JUL 6 1973 NATIONAL REGISTE

3. PHOTO REFERENCE

PHOTO CREDIT: John J. McKay, Jr.

DATE OF PHOTO: March, 1972

NEGATIVE FILED AT: Middle Georgia Historical Society, Inc.
Macon Coliseum
Macon, Georgia 31201

75-18

4. IDENTIFICATION

DESCRIBE VIEW, DIRECTION, ETC.

Winding access roadways around hillside burial plots

11 of 16 photos

75-19

UNITED STATES DEPARTMENT OF THE INTERIOR
NATIONAL PARK SERVICE

NATIONAL REGISTER OF HISTORIC PLACES

PROPERTY PHOTOGRAPH FORM

(Type all entries - attach to or enclose with photograph)

STATE	
GEORGIA	
COUNTY	
BIBB	
FOR NPS USE ONLY	
ENTRY NUMBER	DATE
OCT 9 1973	

SEE INSTRUCTIONS

1. NAME

COMMON: Rose Hill Cemetery

AND/OR HISTORIC: Same

2. LOCATION

STREET AND NUMBER: Riverside Drive

CITY OR TOWN: Macon

STATE: Georgia — CODE: 13

COUNTY: Bibb — CODE: 021

RECEIVED JUL 6 1973 NATIONAL REGISTER

3. PHOTO REFERENCE

PHOTO CREDIT: John J. McKay, Jr.

DATE OF PHOTO: March, 1971

NEGATIVE FILED AT: Middle Georgia Historical Society, Inc.
c/o Macon Coliseum
Macon, Georgia 31201

75-19

4. IDENTIFICATION

DESCRIBE VIEW, DIRECTION, ETC.

Another hilltop burial plot with Ocmulgee River and I-75 bridge in background

12 of 16 photo

75-17

UNITED STATES DEPARTMENT OF THE INTERIOR
NATIONAL PARK SERVICE

NATIONAL REGISTER OF HISTORIC PLACES

PROPERTY PHOTOGRAPH FORM

(Type all entries - attach to or enclose with photograph)

STATE	
GEORGIA	
COUNTY	
BIBB	
FOR NPS USE ONLY	
ENTRY NUMBER	DATE
	OCT 9 1973

SEE INSTRUCTIONS

1. NAME

COMMON: Rose Hill Cemetery

AND/OR HISTORIC:

2. LOCATION

STREET AND NUMBER: Riverside Drive

CITY OR TOWN: Macon

STATE: Georgia — CODE: 13 — COUNTY: Bibb — CODE: 021

RECEIVED JUL 6 1973 NATIONAL REGISTER

3. PHOTO REFERENCE

PHOTO CREDIT: John J. McKay, Jr.

DATE OF PHOTO: March, 1971

NEGATIVE FILED AT: Middle Georgia Historical Society, Inc.
c/o Macon Coliseum
Macon, Georgia 31201 — 75-17

4. IDENTIFICATION

DESCRIBE VIEW, DIRECTION, ETC.

Hilltop burial plot with attractive cast iron patterned fence

13 of 16 photos

62-13A

UNITED STATES DEPARTMENT OF THE INTERIOR
NATIONAL PARK SERVICE

NATIONAL REGISTER OF HISTORIC PLACES

PROPERTY PHOTOGRAPH FORM

(Type all entries - attach to or enclose with photograph)

STATE	
GEORGIA	
COUNTY	
BIBB	
FOR NPS USE ONLY	
ENTRY NUMBER	DATE
OCT 9 1973	

SEE INSTRUCTIONS

1. NAME

COMMON: Rose Hill Cemetery

AND/OR HISTORIC:

2. LOCATION

STREET AND NUMBER: Riverside Drive

CITY OR TOWN: Macon

STATE:	CODE	COUNTY:	CODE
Georgia	13	Bibb	021

RECEIVED JUL 6 1973 NATIONAL REGISTER

3. PHOTO REFERENCE

PHOTO CREDIT: John J. McKay, Jr.

DATE OF PHOTO: March, 1971

NEGATIVE FILED AT: Middle Georgia Historical Society, Inc.
c/o Macon Coliseum
Macon, Georgia 31201 Negative # 62-13A

4. IDENTIFICATION

DESCRIBE VIEW, DIRECTION, ETC.

Monuments and statuary with protective wrought iron fences near entrance gates.

14 of 16 Photos

A- 60-20A

UNITED STATES DEPARTMENT OF THE INTERIOR
NATIONAL PARK SERVICE

NATIONAL REGISTER OF HISTORIC PLACES

PROPERTY PHOTOGRAPH FORM

(Type all entries - attach to or enclose with photograph)

STATE	
GEORGIA	
COUNTY	
BIBB	
FOR NPS USE ONLY	
ENTRY NUMBER	DATE
	OCT 9 1973

SEE INSTRUCTIONS

1. NAME

COMMON: Rose Hill Cemetery

AND/OR HISTORIC:

2. LOCATION

STREET AND NUMBER: Riverside Drive

CITY OR TOWN: Macon

STATE: Georgia | CODE: 13 | COUNTY: Bibb | CODE: 021

RECEIVED JUL 6 1973 NATIONAL REGISTER

3. PHOTO REFERENCE

PHOTO CREDIT: John J. McKay, Jr.

DATE OF PHOTO: March, 1971

NEGATIVE FILED AT: Middle Georgia Historical Society, Inc.
c/o Macon Coliseum
Macon, Georgia 31201 Negative # 60-20A

4. IDENTIFICATION

DESCRIBE VIEW, DIRECTION, ETC.

Monuments and statuary along main avenue near entrance gates.

15 of 16 photos

KB-21

UNITED STATES DEPARTMENT OF THE INTERIOR
NATIONAL PARK SERVICE

NATIONAL REGISTER OF HISTORIC PLACES

PROPERTY PHOTOGRAPH FORM

(Type all entries - attach to or enclose with photograph)

STATE	
GEORGIA	
COUNTY	
BIBB	
FOR NPS USE ONLY	
ENTRY NUMBER	DATE
	OCT 9 1973

SEE INSTRUCTIONS

1. NAME

COMMON: Rose Hill Cemetery

AND/OR HISTORIC: Same

2. LOCATION

STREET AND NUMBER: Riverside Drive

CITY OR TOWN: Macon

STATE: Georgia — CODE: 13 — COUNTY: Bibb — CODE: 021

RECEIVED JUL 6 1973 NATIONAL REGISTER

3. PHOTO REFERENCE

PHOTO CREDIT: John J. McKay, Jr.

DATE OF PHOTO: March, 1971

NEGATIVE FILED AT: Middle Georgia Historical Society, Inc.
c/o Macon Coliseum
Macon, Georgia 31201 Negative # KB-21

4. IDENTIFICATION

DESCRIBE VIEW, DIRECTION, ETC.

Main
Entrance gates, office and caretaker's quarters.

16 of 16 photos