



UNITED STATES DEPARTMENT OF THE INTERIOR
NATIONAL PARK SERVICE

NATIONAL REGISTER OF HISTORIC PLACES
PROPERTY PHOTOGRAPH FORM

(Type all entries - attach to or enclose with photograph)

STATE	
Connecticut	
COUNTY	
New Haven	
FOR NPS USE ONLY	
ENTRY NUMBER	DATE
NOV 27	1972

SEE INSTRUCTIONS

1. NAME

COMMON: Henry Whitfield House

AND/OR HISTORIC:

2. LOCATION

STREET AND NUMBER:

Old Whitfield Road

CITY OR TOWN:

Guilford

STATE:

Connecticut

CODE

09

COUNTY:

New Haven

CODE

009

3. PHOTO REFERENCE

PHOTO CREDIT: Susan Babbitt

DATE OF PHOTO: March, 1972

NEGATIVE FILED AT:

Connecticut Historical Commission, 54 Pratt Street, Hartford, Conn.

4. IDENTIFICATION

DESCRIBE VIEW, DIRECTION, ETC.

Facade of the Whitfield House, taken from west to east.

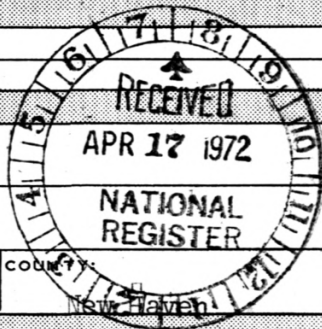



UNITED STATES DEPARTMENT OF THE INTERIOR
NATIONAL PARK SERVICE

NATIONAL REGISTER OF HISTORIC PLACES
PROPERTY PHOTOGRAPH FORM

(Type all entries - attach to or enclose with photograph)

STATE	
Connecticut	
COUNTY	
New Haven	
FOR NPS USE ONLY	
ENTRY NUMBER	DATE
	NOV 27 1972

SEE INSTRUCTIONS

1. NAME

COMMON: Henry Whitfield House

AND/OR HISTORIC:

2. LOCATION

STREET AND NUMBER:

Old Whitfield Road

CITY OR TOWN:

Guilford

STATE:

Connecticut

CODE

09

COUNTY:

New Haven

CODE

009

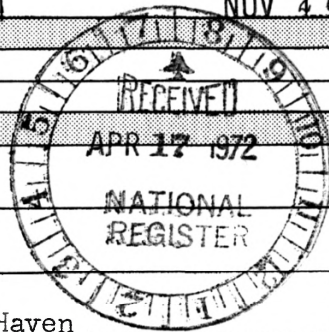

3. PHOTO REFERENCE

PHOTO CREDIT: Susan Babbitt

DATE OF PHOTO: March, 1972

NEGATIVE FILED AT:

Connecticut Historical Commission, 54 Pratt Street, Hartford, Conn.

4. IDENTIFICATION

DESCRIBE VIEW, DIRECTION, ETC.

South and west facade showing kitchen ell to rear. Taken from southwest toward northeast.



UNITED STATES DEPARTMENT OF THE INTERIOR
NATIONAL PARK SERVICE

NATIONAL REGISTER OF HISTORIC PLACES
PROPERTY PHOTOGRAPH FORM

(Type all entries - attach to or enclose with photograph)

STATE	
Connecticut	
COUNTY	
New Haven	
FOR NPS USE ONLY	
ENTRY NUMBER	DATE
	NOV 27 1972



SEE INSTRUCTIONS

1. NAME			
COMMON: Henry Whitfield House			
AND/OR HISTORIC:			
2. LOCATION			
STREET AND NUMBER: Old Whitfield Road			
CITY OR TOWN: Guilford			
STATE: Connecticut	CODE 09	COUNTY: New Haven	CODE 009
3. PHOTO REFERENCE			
PHOTO CREDIT: William C. Bixby			
DATE OF PHOTO: March, 1972			
NEGATIVE FILED AT: Connecticut Historical Commission, 54 Pratt Street, Hartford, Conn.			
4. IDENTIFICATION			
DESCRIBE VIEW, DIRECTION, ETC. North end and facade of house, showing original north end chimney. Taken from northwest toward southeast.			



UNITED STATES DEPARTMENT OF THE INTERIOR
NATIONAL PARK SERVICE

NATIONAL REGISTER OF HISTORIC PLACES

PROPERTY PHOTOGRAPH FORM

(Type all entries - attach to or enclose with photograph)

STATE	
Connecticut	
COUNTY	
New Haven	
FOR NPS USE ONLY	
ENTRY NUMBER	DATE
	NOV 27 1972

SEE INSTRUCTIONS

1. NAME				
COMMON: Henry Whitfield House				
AND/OR HISTORIC:				
2. LOCATION				
STREET AND NUMBER:				
Old Whitfield Road				
CITY OR TOWN:				
Guilford				
STATE:		CODE	COUNTY:	CODE
Connecticut		09	New Haven	009
3. PHOTO REFERENCE				
PHOTO CREDIT: William C. Bixby				
DATE OF PHOTO: March, 1972				
NEGATIVE FILED AT:				
Connecticut Historical Commission, 51 Pratt Street, Hartford, Conn.				
4. IDENTIFICATION				
DESCRIBE VIEW, DIRECTION, ETC.				
Gable end of the kitchen ell; taken from northeast toward southwest.				





UNITED STATES DEPARTMENT OF THE INTERIOR
NATIONAL PARK SERVICE

NATIONAL REGISTER OF HISTORIC PLACES
PROPERTY PHOTOGRAPH FORM

(Type all entries - attach to or enclose with photograph)

STATE Connecticut	
COUNTY New Haven	
FOR NPS USE ONLY	
ENTRY NUMBER NOV 27	DATE 1972

SEE INSTRUCTIONS

1. NAME			
COMMON: Henry Whitfield House			
AND/OR HISTORIC:			
2. LOCATION			
STREET AND NUMBER: Old Whitfield Road			
CITY OR TOWN: Guilford			
STATE: Connecticut	CODE 09	COUNTY: New Haven	CODE 009
3. PHOTO REFERENCE			
PHOTO CREDIT: Stanford C. Ayers, Connecticut Development Commission			
DATE OF PHOTO: 1970			
NEGATIVE FILED AT: Henry Whitfield House, State Historical Museum, Guilford, Conn.			
4. IDENTIFICATION			
DESCRIBE VIEW, DIRECTION, ETC. Interior; south fireplace and east wall of the Great Hall; taken from northwest to southeast.			

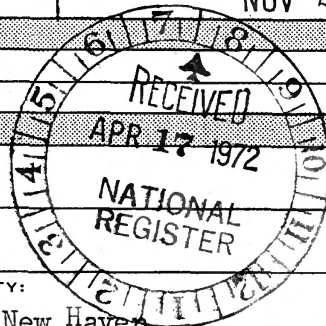



UNITED STATES DEPARTMENT OF THE INTERIOR
NATIONAL PARK SERVICE

NATIONAL REGISTER OF HISTORIC PLACES
PROPERTY PHOTOGRAPH FORM

(Type all entries - attach to or enclose with photograph)

STATE	Connecticut
COUNTY	New Haven
FOR NPS USE ONLY	
ENTRY NUMBER	DATE
	NOV 27 1972

SEE INSTRUCTIONS

1. NAME			
COMMON: Henry Whitfield House			
AND/OR HISTORIC:			
2. LOCATION			
STREET AND NUMBER: Old Whitfield Road			
CITY OR TOWN: Guilford			
STATE: Connecticut	CODE 09	COUNTY: New Haven	CODE 009
3. PHOTO REFERENCE			
PHOTO CREDIT: Stanford C. Ayers, Connecticut Development Commission			
DATE OF PHOTO: 1970			
NEGATIVE FILED AT: Henry Whitfield House; State Historical Museum, Guilford, Conn.			
4. IDENTIFICATION			
DESCRIBE VIEW, DIRECTION, ETC. Interior; north fireplace and west wall of the Great Hall. Taken from southeast facing northwest.			





UNITED STATES DEPARTMENT OF THE INTERIOR
NATIONAL PARK SERVICE

NATIONAL REGISTER OF HISTORIC PLACES

PROPERTY PHOTOGRAPH FORM

(Type all entries - attach to or enclose with photograph)

STATE	
Connecticut	
COUNTY	
New Haven	
FOR NPS USE ONLY	
ENTRY NUMBER	DATE
	NOV 27 1972

SEE INSTRUCTIONS

1. NAME

COMMON: Henry Whitfield House

AND/OR HISTORIC:

2. LOCATION

STREET AND NUMBER:

Old Whitfield Road

CITY OR TOWN:

Guilford

STATE:

Connecticut

CODE

09

COUNTY:

New Haven

CODE

009

3. PHOTO REFERENCE

PHOTO CREDIT: Stanford C. Ayers, Connecticut Development Commission

DATE OF PHOTO: 1970

NEGATIVE FILED AT:

Henry Whitfield House, State Historical Museum, Guilford, Conn.

4. IDENTIFICATION

DESCRIBE VIEW, DIRECTION, ETC.

Interior; north chamber on the second floor, showing fireplace in north wall; one of the two of the original fireplaces. Taken from southeast facing northwest.

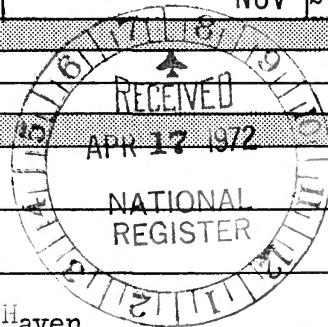

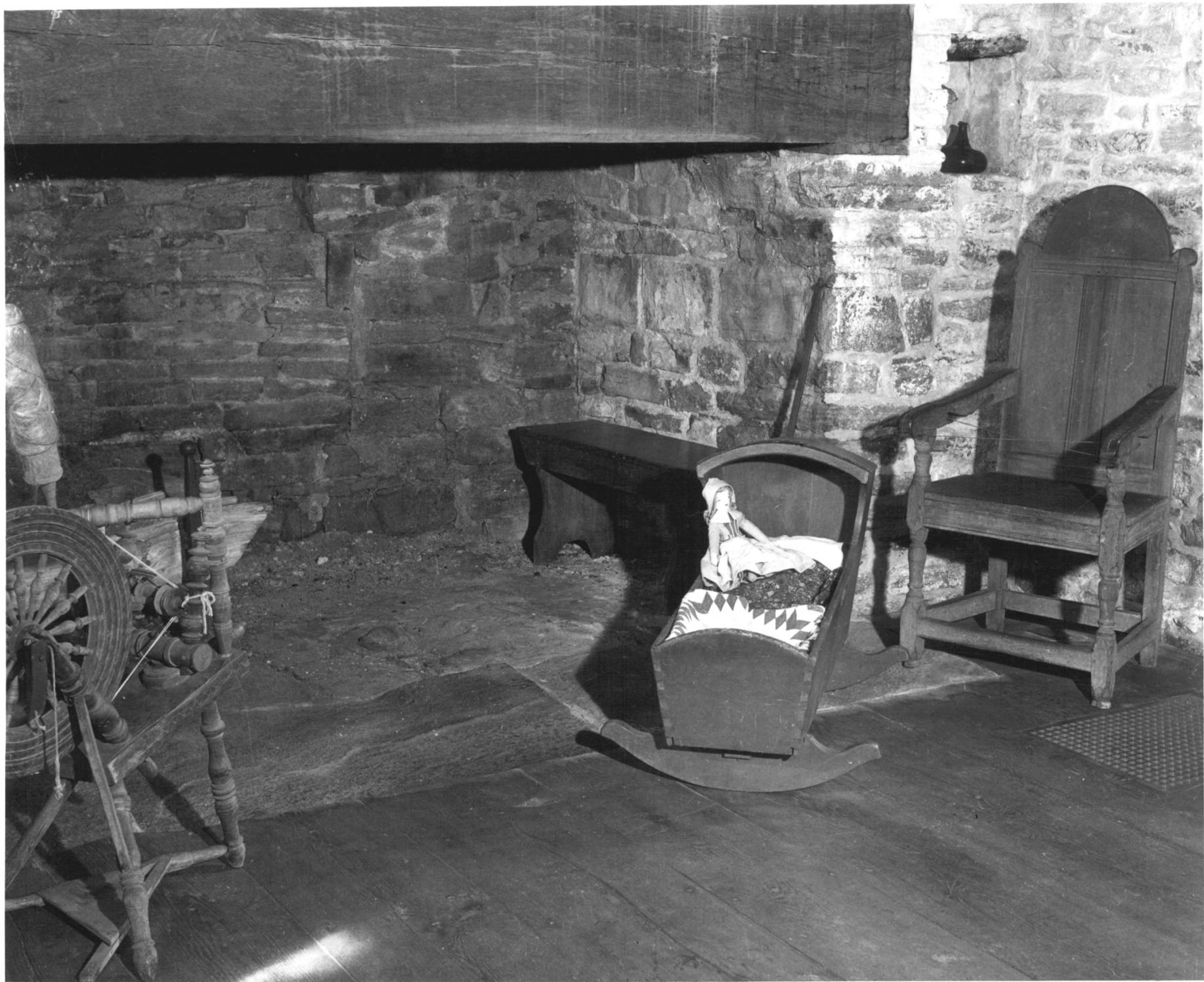

UNITED STATES DEPARTMENT OF THE INTERIOR
NATIONAL PARK SERVICE

NATIONAL REGISTER OF HISTORIC PLACES
PROPERTY PHOTOGRAPH FORM

(Type all entries - attach to or enclose with photograph)

STATE Connecticut	
COUNTY New Haven	
FOR NPS USE ONLY	
ENTRY NUMBER	DATE
	NOV 27 1972



SEE INSTRUCTIONS

1. NAME			
COMMON: Henry Whitfield House			
AND/OR HISTORIC:			
2. LOCATION			
STREET AND NUMBER: Old Whitfield Road			
CITY OR TOWN: Guilford			
STATE: Connecticut	CODE 09	COUNTY: New Haven	CODE 009
3. PHOTO REFERENCE			
PHOTO CREDIT: Connecticut Development Commission			
DATE OF PHOTO: 1956			
NEGATIVE FILED AT: Connecticut Development Commission, State Office Building, Hartford, Conn.			
4. IDENTIFICATION			
DESCRIBE VIEW, DIRECTION, ETC. Detail of north fireplace of Great Hall showing original masonry work. Appearance same in 1972.			