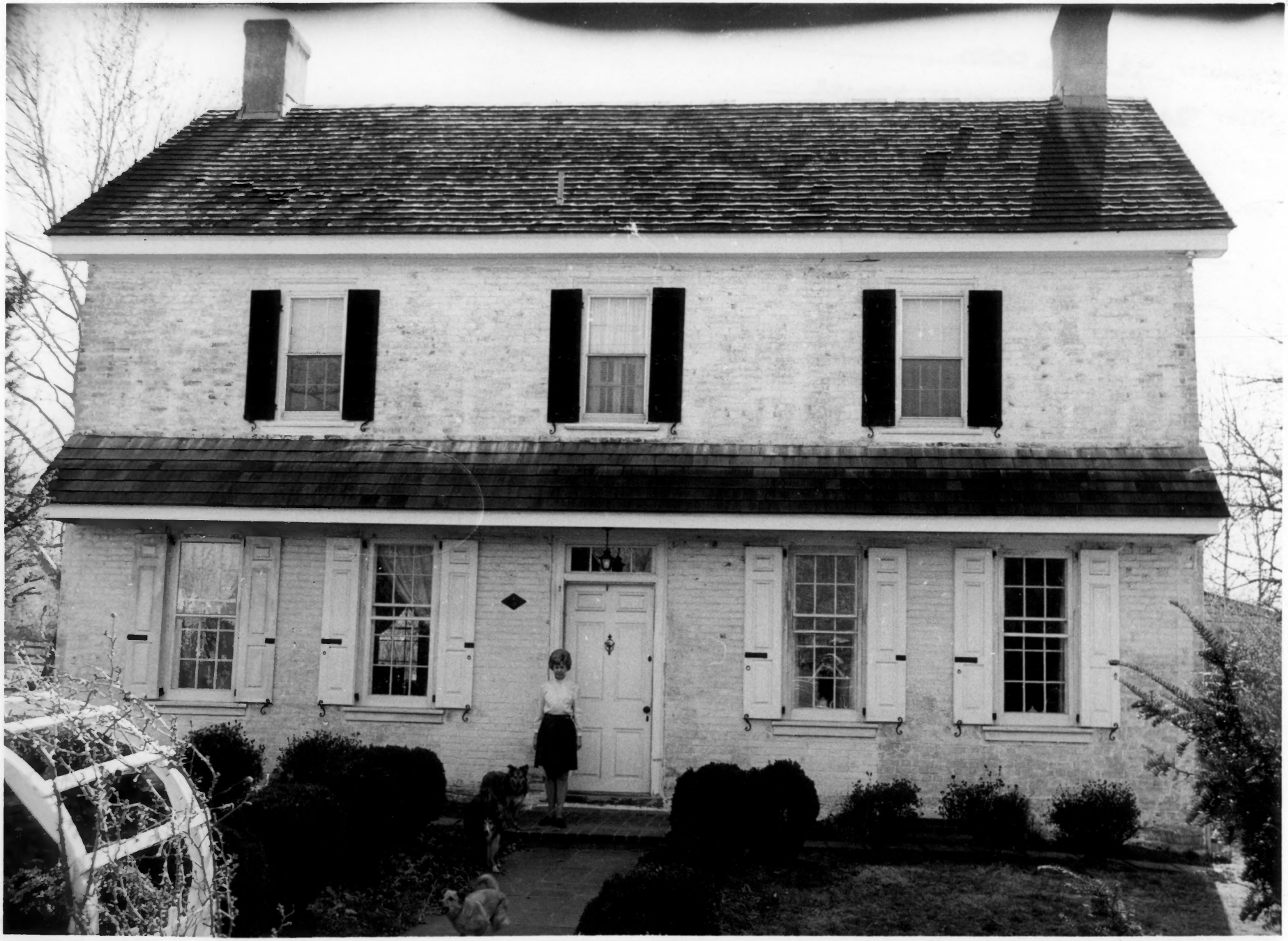

UNITED STATES DEPARTMENT OF THE INTERIOR
NATIONAL PARK SERVICE

NATIONAL REGISTER OF HISTORIC PLACES

PROPERTY PHOTOGRAPH FORM

(Type all entries - attach to or enclose with photograph)

STATE	
Delaware	
COUNTY	
New Castle	
FOR NPS USE ONLY	
ENTRY NUMBER	DATE
72.1.10.0001	1/4/72

SEE INSTRUCTIONS

1. NAME

COMMON: Rotheram Mill House

AND/OR HISTORIC: Harmony Mills

2. LOCATION

STREET AND NUMBER:
318 Harmony Road

CITY OR TOWN:
Newark

STATE:	CODE	COUNTY:	CODE
Delaware	10	New Castle	003

3. PHOTO REFERENCE

PHOTO CREDIT: Owner

DATE OF PHOTO: April 1971

NEGATIVE FILED AT:
Owner

4. IDENTIFICATION

DESCRIBE VIEW, DIRECTION, ETC.

Front (NE) exterior.

RECEIVED
JUL 9 1971
NATIONAL REGISTER

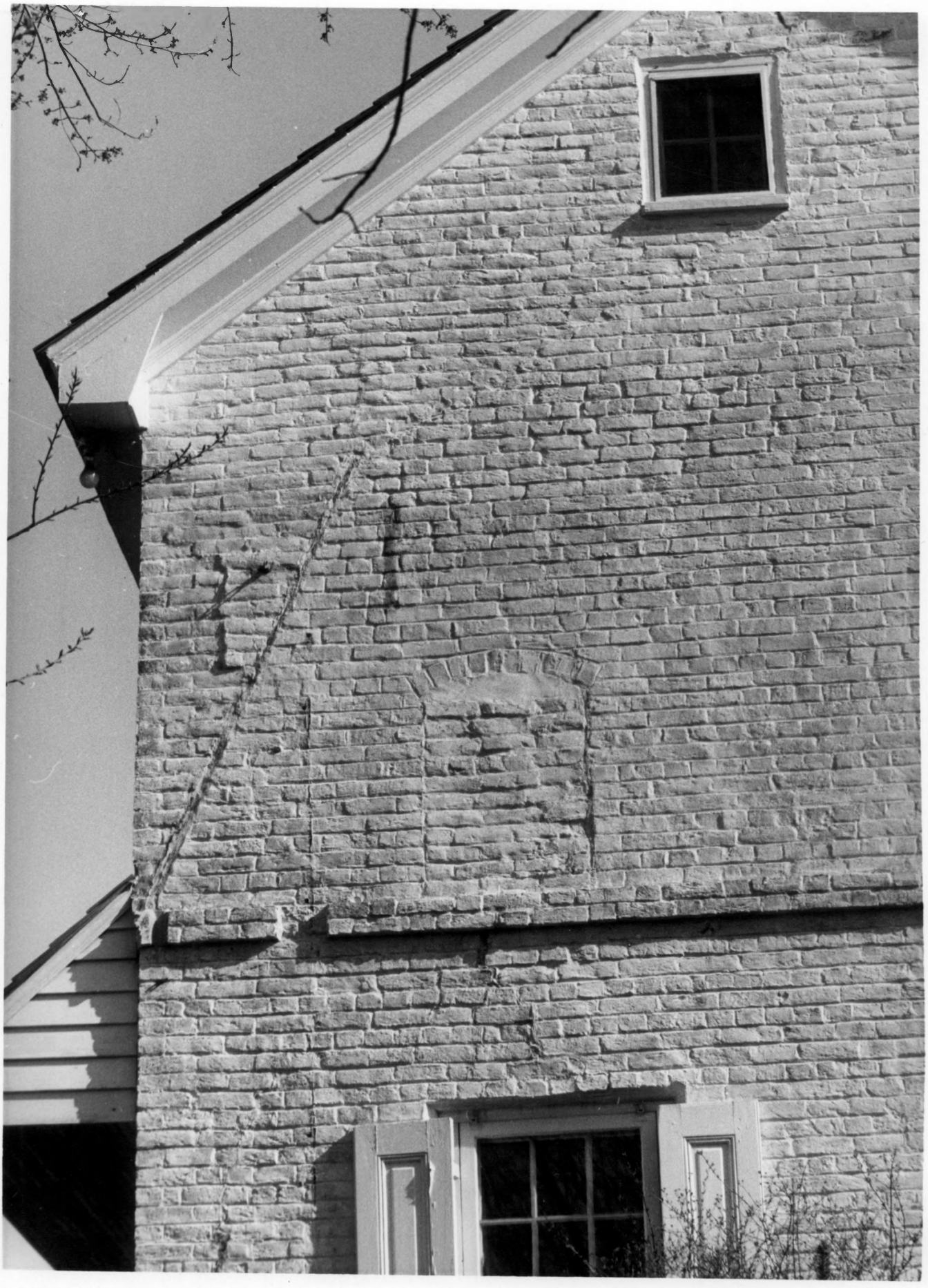

UNITED STATES DEPARTMENT OF THE INTERIOR
NATIONAL PARK SERVICE

NATIONAL REGISTER OF HISTORIC PLACES

PROPERTY PHOTOGRAPH FORM

(Type all entries - attach to or enclose with photograph)

STATE	
Delaware	
COUNTY	
New Castle	
FOR NPS USE ONLY	
ENTRY NUMBER	DATE
72.1.10.0001	1/4/72

SEE INSTRUCTIONS

1. NAME

COMMON: Rotheram Mill House

AND/OR HISTORIC: Harmony Mills

2. LOCATION

STREET AND NUMBER:
318 Harmony Road

CITY OR TOWN:
Newark

STATE:	CODE	COUNTY:	CODE
Delaware	10	New Castle	003

RECEIVED JUL 9 1971 NATIONAL REGISTER

3. PHOTO REFERENCE

PHOTO CREDIT: Owner

DATE OF PHOTO: April 1971

NEGATIVE FILED AT:
Owner

4. IDENTIFICATION

DESCRIBE VIEW, DIRECTION, ETC.

Detail of NE exterior wall showing original gambrel roof line with windows.

NPS Number 72.1.10.0001

Title: Rotheram Mill House

UNITED STATES DEPARTMENT OF THE INTERIOR
NATIONAL PARK SERVICE

NATIONAL REGISTER OF HISTORIC PLACES

PROPERTY PHOTOGRAPH FORM

(Type all entries - attach to or enclose with photograph)

STATE	
Delaware	
COUNTY	
New Castle	
FOR NPS USE ONLY	
ENTRY NUMBER	DATE
72.1.10.0001	1/4/72

SEE INSTRUCTIONS

1. NAME

COMMON: Rotheram Mill House

AND/OR HISTORIC: Harmony Mills

2. LOCATION

STREET AND NUMBER: 318 Harmony Road

CITY OR TOWN: Newark

STATE:	CODE	COUNTY:	CODE
Delaware	10	New Castle	003

3. PHOTO REFERENCE

PHOTO CREDIT: Owner

DATE OF PHOTO: April 1971

NEGATIVE FILED AT: Owner

4. IDENTIFICATION

DESCRIBE VIEW, DIRECTION, ETC.

Kitchen (ell) wing.

RECEIVED JUL 9 1971 NATIONAL REGISTER

UNITED STATES DEPARTMENT OF THE INTERIOR
NATIONAL PARK SERVICE

NATIONAL REGISTER OF HISTORIC PLACES

PROPERTY PHOTOGRAPH FORM

(Type all entries - attach to or enclose with photograph)

STATE	
Delaware	
COUNTY	
New Castle	
FOR NPS USE ONLY	
ENTRY NUMBER	DATE
72.1.10.0001	1/4/73

SEE INSTRUCTIONS

1. NAME

COMMON: Rotheram Mill House

AND/OR HISTORIC: Harmony Mills

2. LOCATION

STREET AND NUMBER:
318 Harmony Road

CITY OR TOWN:
Newark

STATE:	CODE	COUNTY:	CODE
Delaware	10	New Castle	003

3. PHOTO REFERENCE

PHOTO CREDIT: Owner

DATE OF PHOTO: April 1971

NEGATIVE FILED AT:
Owner

4. IDENTIFICATION

DESCRIBE VIEW, DIRECTION, ETC.

Exterior from south.

RECEIVED
JUL 9 1971
NATIONAL REGISTER

UNITED STATES DEPARTMENT OF THE INTERIOR
NATIONAL PARK SERVICE

NATIONAL REGISTER OF HISTORIC PLACES

PROPERTY PHOTOGRAPH FORM

(Type all entries - attach to or enclose with photograph)

STATE	
Delaware	
COUNTY	
New Castle	
FOR NPS USE ONLY	
ENTRY NUMBER	DATE
72.1.10.0001	1/4/72

SEE INSTRUCTIONS

1. NAME

COMMON: Rotheram Mill House

AND/OR HISTORIC: Harmony Mills

2. LOCATION

STREET AND NUMBER: 318 Harmony Road

CITY OR TOWN: Newark

STATE:	CODE	COUNTY:	CODE
Delaware	10	New Castle	003

3. PHOTO REFERENCE

PHOTO CREDIT: Owner

DATE OF PHOTO: April 1971

NEGATIVE FILED AT: Owner

4. IDENTIFICATION

DESCRIBE VIEW, DIRECTION, ETC.

Upstairs (NW) bedroom.

RECEIVED JUL 9 1971 NATIONAL REGISTER

UNITED STATES DEPARTMENT OF THE INTERIOR
NATIONAL PARK SERVICE

NATIONAL REGISTER OF HISTORIC PLACES

PROPERTY PHOTOGRAPH FORM

(Type all entries - attach to or enclose with photograph)

STATE	
Delaware	
COUNTY	
New Castle	
FOR NPS USE ONLY	
ENTRY NUMBER	DATE
72,1,10,0001	1/4/72

SEE INSTRUCTIONS

1. NAME

COMMON: Rotheram Mill House

AND/OR HISTORIC: Harmony Mills

2. LOCATION

STREET AND NUMBER:
318 Harmony Road

CITY OR TOWN:
Newark

STATE:	CODE	COUNTY:	CODE
Delaware	10	New Castle	003

RECEIVED JUL 9 1971 NATIONAL REGISTER

3. PHOTO REFERENCE

PHOTO CREDIT: Owner

DATE OF PHOTO: April 1971

NEGATIVE FILED AT:
Owner

4. IDENTIFICATION

DESCRIBE VIEW, DIRECTION, ETC.

Detail of stair.

NPS Number 72.1.10.0001

Title: Rotheram Mill House

Loc. New Castle, Delaware
Center
~~[illegible]~~ Stairs and
hall

UNITED STATES DEPARTMENT OF THE INTERIOR
NATIONAL PARK SERVICE

NATIONAL REGISTER OF HISTORIC PLACES

PROPERTY PHOTOGRAPH FORM

(Type all entries - attach to or enclose with photograph)

STATE	
Delaware	
COUNTY	
New Castle	
FOR NPS USE ONLY	
ENTRY NUMBER	DATE

SEE INSTRUCTIONS

1. NAME

COMMON: Rotheram Mill House

AND/OR HISTORIC: Harmony Mills

2. LOCATION

STREET AND NUMBER: 318 Harmony Road

CITY OR TOWN: Newark

STATE:	CODE	COUNTY:	CODE
Delaware	10	New Castle	003

RECEIVED JUL 9 1971 NATIONAL REGISTER

3. PHOTO REFERENCE

PHOTO CREDIT: Owner

DATE OF PHOTO: April 1971

NEGATIVE FILED AT: Owner

4. IDENTIFICATION

DESCRIBE VIEW, DIRECTION, ETC.

Center stairs and hall.

NPS Number 72.1.10.0001

Title: Rotheram Mill House

Loc. New Castle, Delaware
Dining Room showing
pay master's window

8

14

UNITED STATES DEPARTMENT OF THE INTERIOR
NATIONAL PARK SERVICE

NATIONAL REGISTER OF HISTORIC PLACES

PROPERTY PHOTOGRAPH FORM

(Type all entries - attach to or enclose with photograph)

STATE	
Delaware	
COUNTY	
New Castle	
FOR NPS USE ONLY	
ENTRY NUMBER	DATE
72.1.10.0001	1/4/72

SEE INSTRUCTIONS

1. NAME

COMMON: Rotheram Mill House

AND/OR HISTORIC: Harmony Mills

2. LOCATION

STREET AND NUMBER: 318 Harmony Road

CITY OR TOWN: Newark

STATE:	CODE	COUNTY:	CODE
Delaware	10	New Castle	003

RECEIVED JUL 9 1971 NATIONAL REGISTER

3. PHOTO REFERENCE

PHOTO CREDIT: Owner

DATE OF PHOTO: April 1971

NEGATIVE FILED AT: Owner

4. IDENTIFICATION

DESCRIBE VIEW, DIRECTION, ETC.

Dining room showing pay master's window.

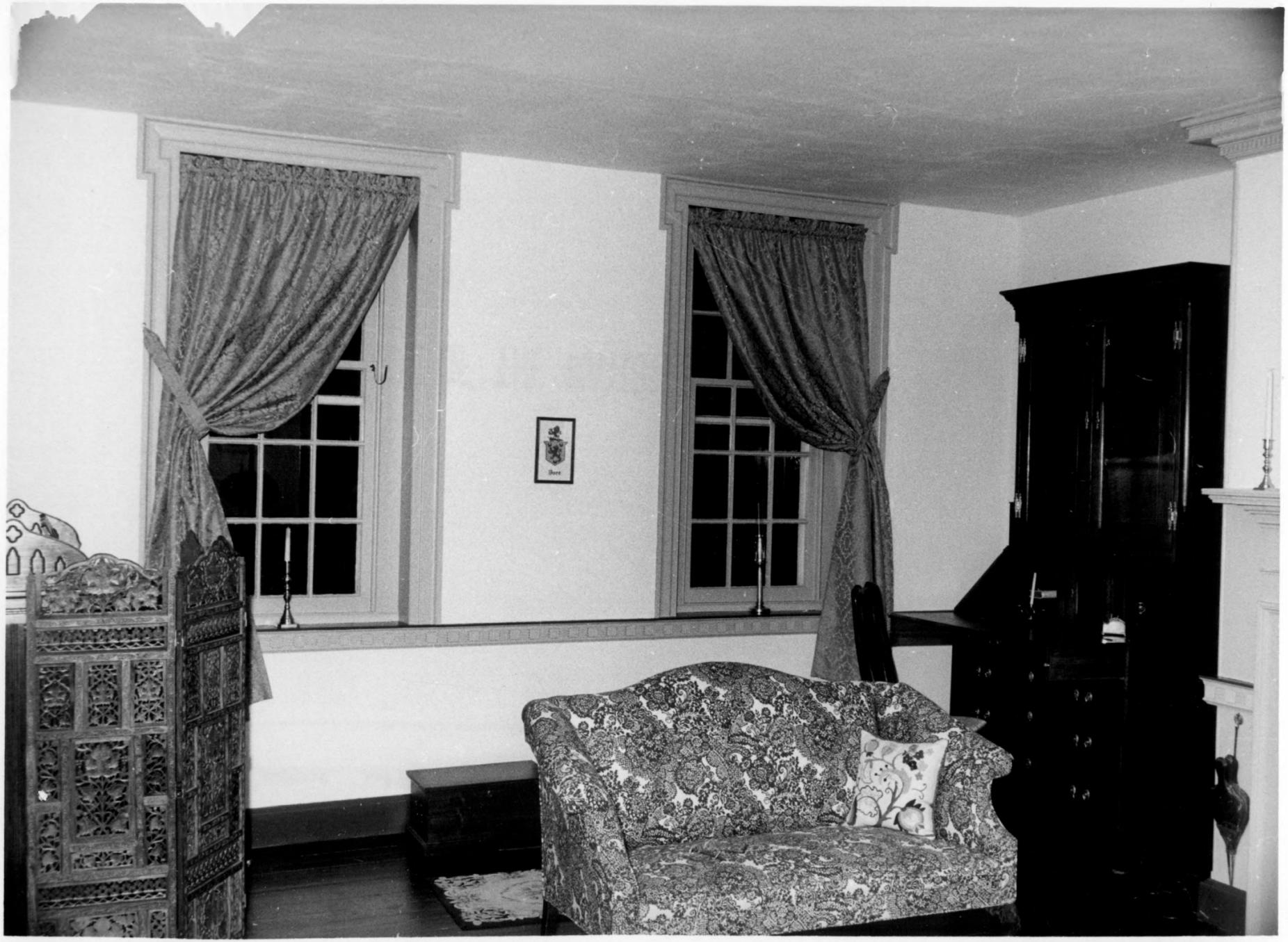

NPS Number 72.1.10.0001

Title: Rotheram Mill House

9

Loc. New Castle, Delaware
Living Room wall (NE)

UNITED STATES DEPARTMENT OF THE INTERIOR
NATIONAL PARK SERVICE

NATIONAL REGISTER OF HISTORIC PLACES
PROPERTY PHOTOGRAPH FORM

(Type all entries - attach to or enclose with photograph)

STATE	
Delaware	
COUNTY	
New Castle	
FOR NPS USE ONLY	
ENTRY NUMBER	DATE
72.1.10.0001	1/4/72

SEE INSTRUCTIONS

1. NAME

COMMON: Rotheram Mill House

AND/OR HISTORIC: Harmony Mills

2. LOCATION

STREET AND NUMBER: 318 Harmony Road

CITY OR TOWN: Newark

STATE:	CODE	COUNTY:	CODE
Delaware	10	New Castle	003

RECEIVED JUL 9 1971 NATIONAL REGISTER

3. PHOTO REFERENCE

PHOTO CREDIT: Owner

DATE OF PHOTO: April 1971

NEGATIVE FILED AT: Owner

4. IDENTIFICATION

DESCRIBE VIEW, DIRECTION, ETC.

Living room (NE) wall showing chair rail and crossetted windows.

NPS Number 72.1.10.0001

Title: Rotheram Mill House

(10)

Loc. New Castle, Delaware

Living Room Fireplace (S.E.)

UNITED STATES DEPARTMENT OF THE INTERIOR
NATIONAL PARK SERVICE

NATIONAL REGISTER OF HISTORIC PLACES
PROPERTY PHOTOGRAPH FORM

(Type all entries - attach to or enclose with photograph)

STATE	
Delaware	
COUNTY	
New Castle	
FOR NPS USE ONLY	
ENTRY NUMBER	DATE
72.1.10.0001	1/4/72

SEE INSTRUCTIONS

1. NAME

COMMON: Rotheram Mill House

AND/OR HISTORIC: Harmony Mills

2. LOCATION

STREET AND NUMBER: 318 Harmony Road

CITY OR TOWN: Newark

STATE:	CODE	COUNTY:	CODE
Delaware	10	New Castle	003

3. PHOTO REFERENCE

PHOTO CREDIT: Owner

DATE OF PHOTO: April 1971

NEGATIVE FILED AT: Owner

4. IDENTIFICATION

DESCRIBE VIEW, DIRECTION, ETC.

Living room (SE) fireplace.

RECEIVED JUL 3 1971 NATIONAL REGISTER

NPS Number 72.1.10.0001

Title: Rotheram Mill House

(11)

Loc. New Castle, Delaware

Exterior from North

UNITED STATES DEPARTMENT OF THE INTERIOR
NATIONAL PARK SERVICE

NATIONAL REGISTER OF HISTORIC PLACES

PROPERTY PHOTOGRAPH FORM

(Type all entries - attach to or enclose with photograph)

STATE	
Delaware	
COUNTY	
New Castle	
FOR NPS USE ONLY	
ENTRY NUMBER	DATE
72.1.10.0001	1/4/72

SEE INSTRUCTIONS

1. NAME

COMMON: Rotheram Mill House

AND/OR HISTORIC: Harmony Mills

2. LOCATION

STREET AND NUMBER: 318 Harmony Road

CITY OR TOWN: Newark

STATE:	CODE	COUNTY:	CODE
Delaware	10	New Castle	003

3. PHOTO REFERENCE

PHOTO CREDIT: Owner

DATE OF PHOTO: April 1971

NEGATIVE FILED AT: Owner

4. IDENTIFICATION

DESCRIBE VIEW, DIRECTION, ETC.

Exterior from north.

RECEIVED JUL 9 1971 NATIONAL REGISTER

19