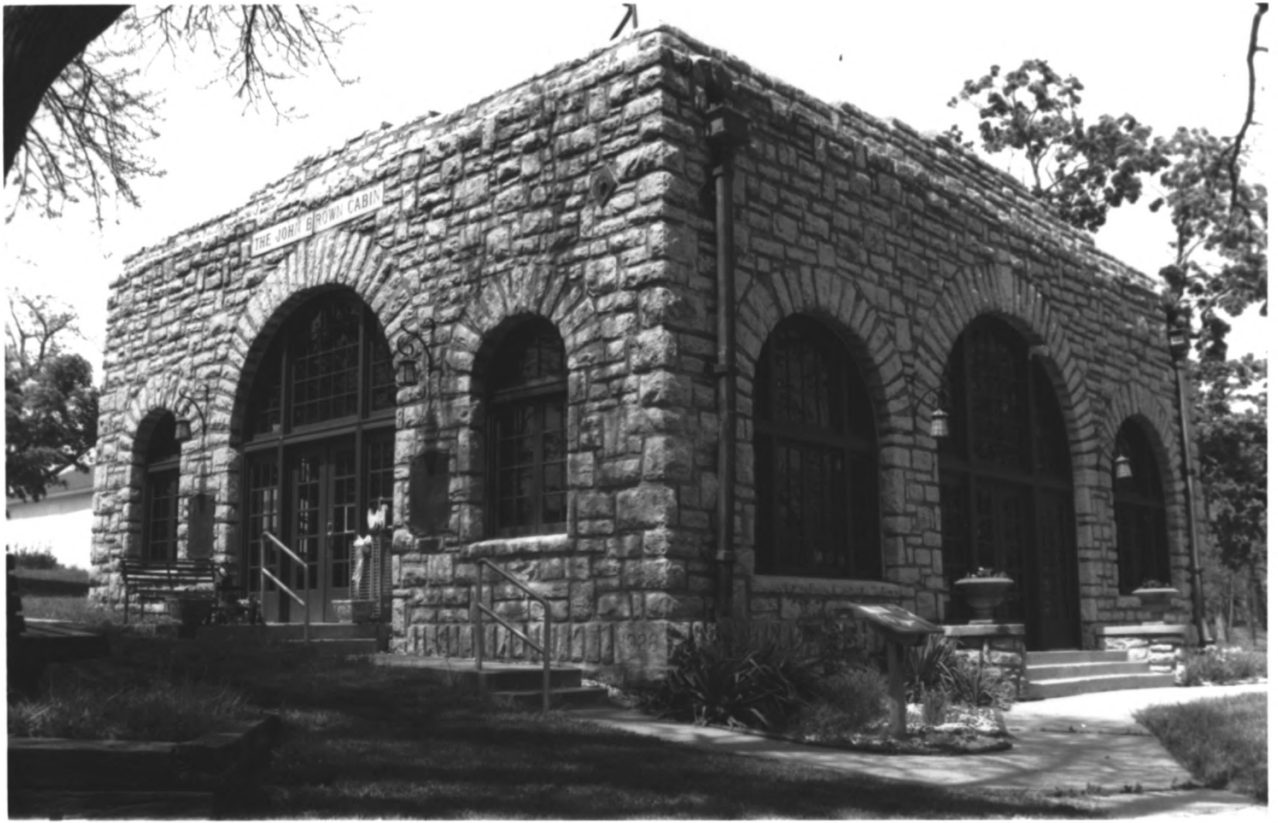
THE JOHN BROWN CABIN

John Brown Cabin

Osawatomie, Miami Cty, KS.

M. Hayden Kron

April 2004

KSHS

Northeast view south facade, west elevation

1/6

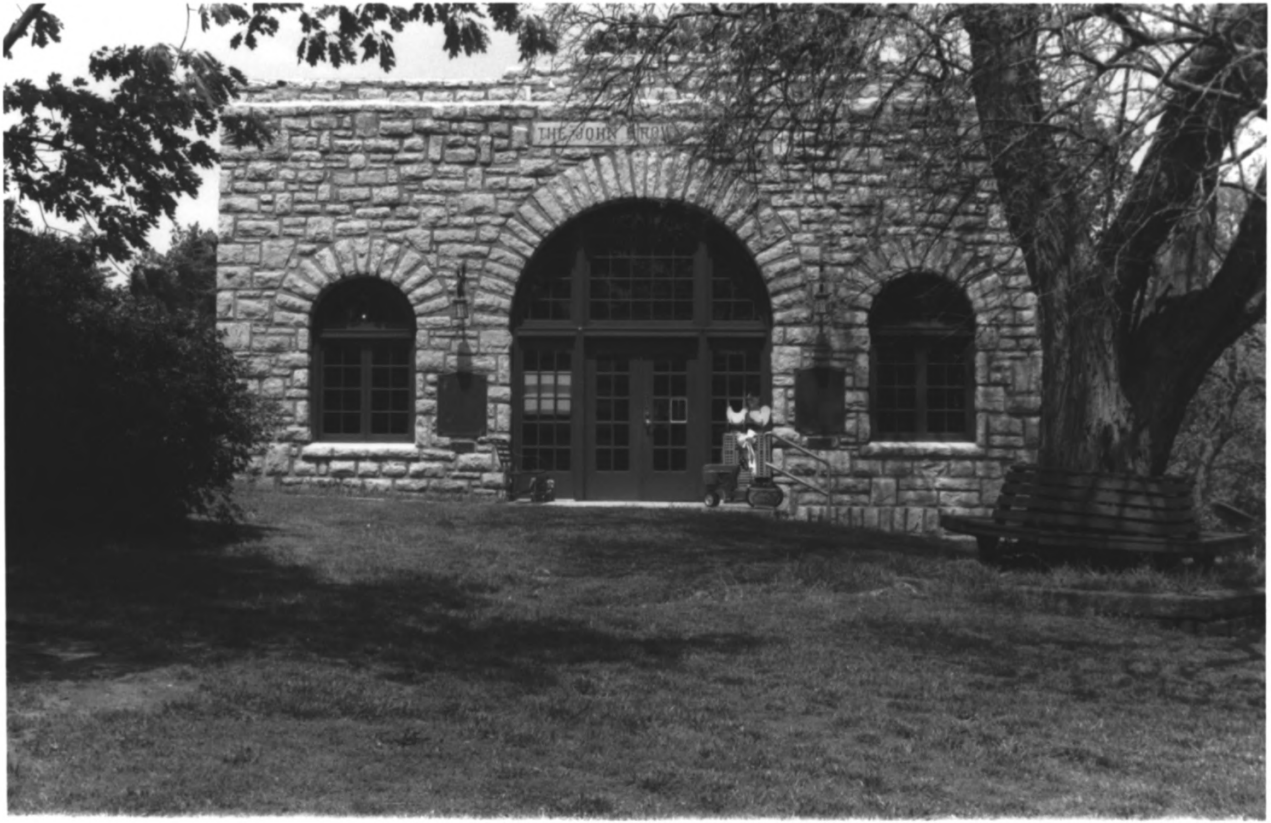
THE JOHN BROWN

John Brown Cabin
Osawatomie, Miami Cty, KS.
M. Hagedorn-Krass
April 2004
KSHS
North view, South facade
2/6

John Brown Cabin
Osawatomie, Miami Cty, KS.
M. Hagedorn Kraus
April 2004
KSHS
North view inside pavilion, west walls
of cabin and pavilion
416

John Brown Cabin
Osawatomie, Miami Cty, KS.
M. Hayden. Kansas
April 2004
KSHS
East view, main room
5/6

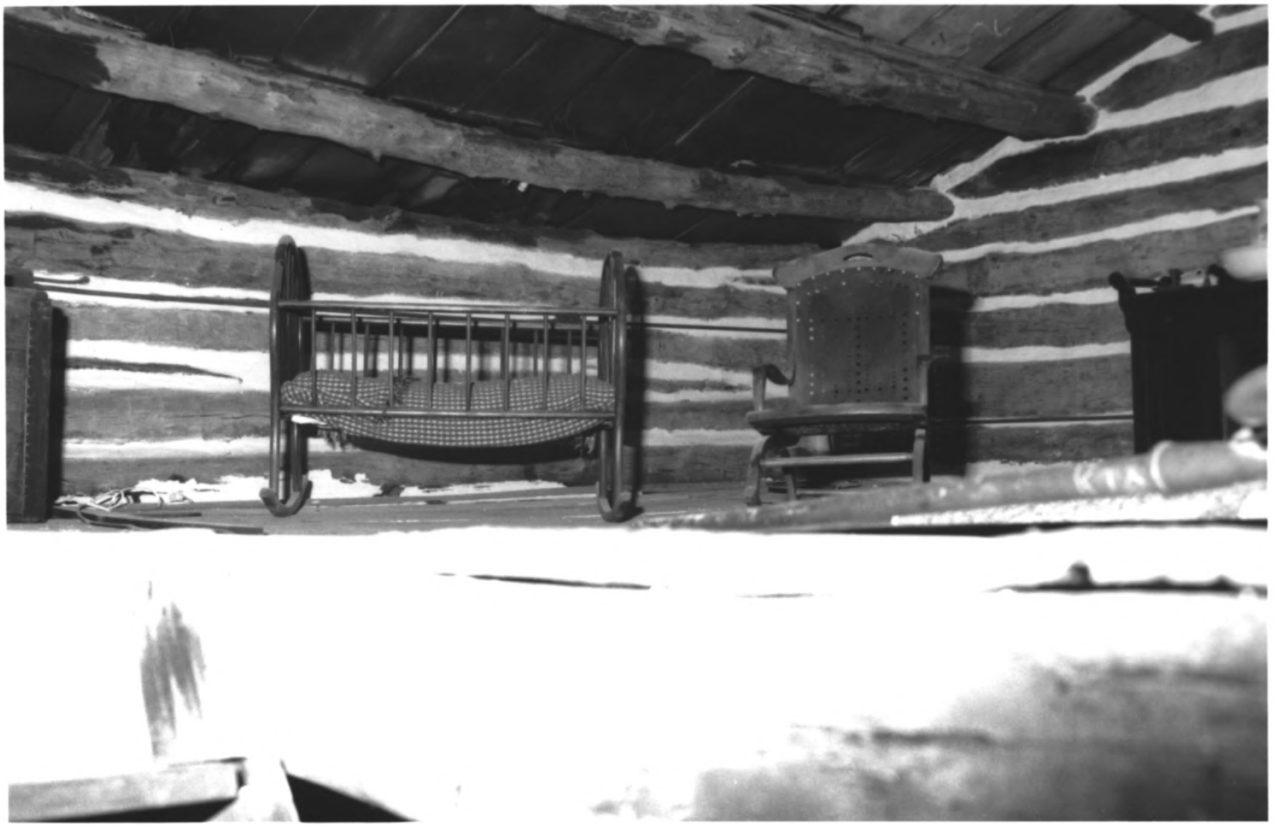

John Brown Cabin
Osawatomie, Miami Cty, KS.
Mr. Hayden Kraus
April 2004
KSHS
Northwest view, loft
6/6

1894 view of the John Brown (Samuel Adair) Cabin in its original location.

Orig. photographer — L. F. Wentworth, M.D.
Osawatomie, Kansas

Photo in Files of Kansas State Historical Society

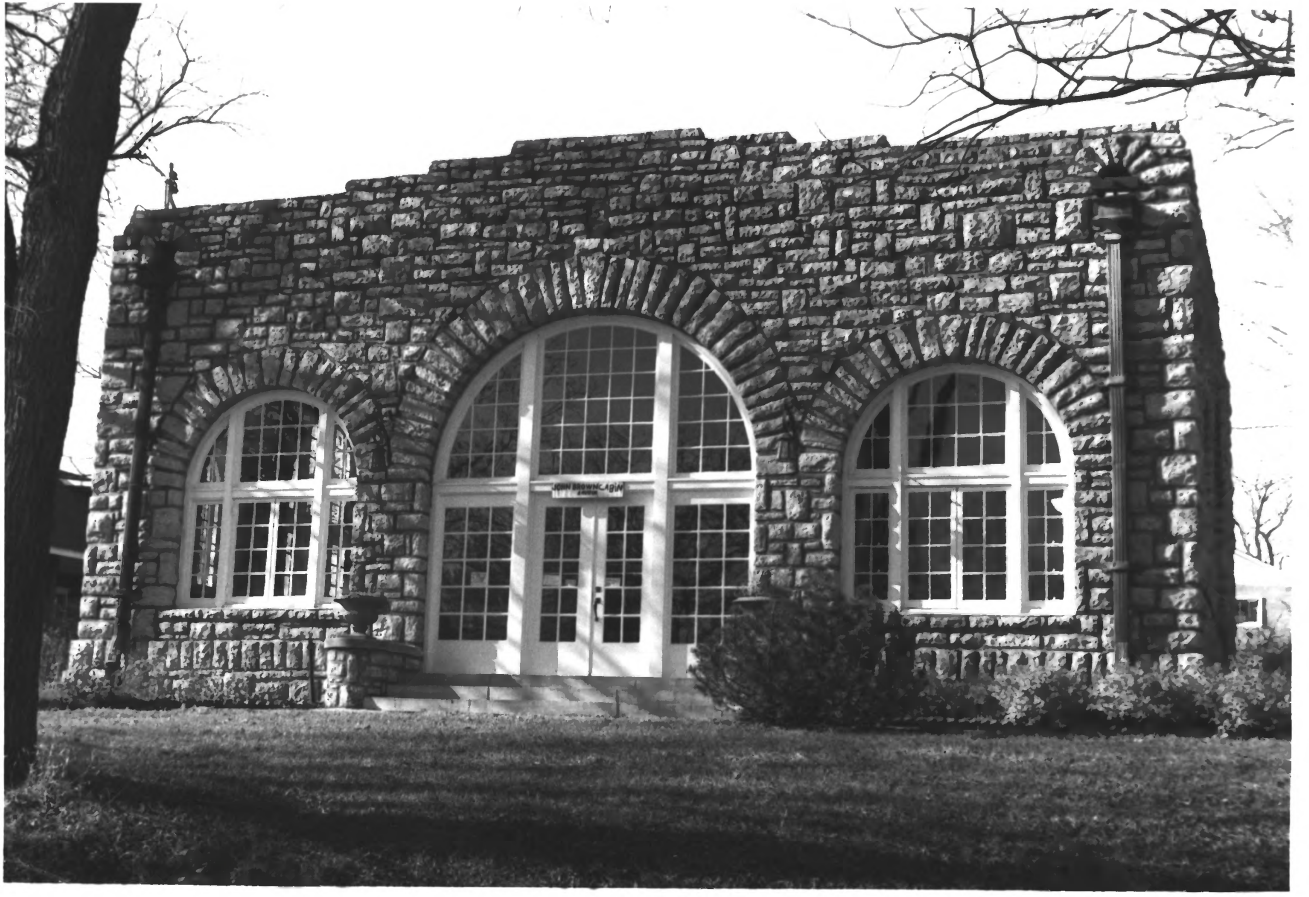

UNITED STATES DEPARTMENT OF THE INTERIOR
NATIONAL PARK SERVICE

NATIONAL REGISTER OF HISTORIC PLACES

PROPERTY PHOTOGRAPH FORM

(Type all entries - attach to or enclose with photograph)

STATE	Kansas
COUNTY	Miami
FOR NPS USE ONLY	
ENTRY NUMBER	DATE
71.3.20.0020	3/24/71

RECEIVED
OCT 14 1970
NATIONAL REGISTER

SEE INSTRUCTIONS

1. NAME

COMMON: John Brown Cabin

AND/OR HISTORIC: Samuel Adair Cabin

2. LOCATION

STREET AND NUMBER: John Brown Memorial Park

CITY OR TOWN: Osawatomie

STATE:	CODE	COUNTY:	CODE
Kansas 66064	20	Miami	121

3. PHOTO REFERENCE

PHOTO CREDIT: Kansas State Historical Society Staff

DATE OF PHOTO: 1963

NEGATIVE FILED AT: Kansas State Historical Society Archives

4. IDENTIFICATION

DESCRIBE VIEW, DIRECTION, ETC.

Front view from the east of the structure that shelters the John Brown Cabin.

UNITED STATES DEPARTMENT OF THE INTERIOR
NATIONAL PARK SERVICE

NATIONAL REGISTER OF HISTORIC PLACES

PROPERTY PHOTOGRAPH FORM

(Type all entries - attach to or enclose with photograph)

STATE	
Kansas	
COUNTY	
Miami	
FOR NPS USE ONLY	
ENTRY NUMBER	DATE
71,3,20,2020	3/24/71

RECEIVED OCT 14 1970 NATIONAL REGISTER

SEE INSTRUCTIONS

1. NAME

COMMON: John Brown Cabin

AND/OR HISTORIC: Samuel Adair Cabin

2. LOCATION

STREET AND NUMBER: John Brown Memorial Park

CITY OR TOWN: Osawatomie

STATE: Kansas 66064 — CODE: 20

COUNTY: Miami — CODE: 121

3. PHOTO REFERENCE

PHOTO CREDIT: Kansas State Historical Society Staff

DATE OF PHOTO: Unknown except that it was prior to 1928

NEGATIVE FILED AT: Kansas State Historical Society Archives

4. IDENTIFICATION

DESCRIBE VIEW, DIRECTION, ETC.

Exterior view of the front of the John Brown Cabin prior to the construction of the shelter in 1928. Copied from a post card.