UNITED STATES DEPARTMENT OF THE INTERIOR
NATIONAL PARK SERVICE

# NATIONAL REGISTER OF HISTORIC PLACES

## PROPERTY PHOTOGRAPH FORM

*(Type all entries - attach to or enclose with photograph)*

| STATE | |
|---|---|
| Connecticut | |
| COUNTY | |
| New London | |
| FOR NPS USE ONLY | |
| ENTRY NUMBER | DATE |
| 70.10.061 0015 | 10/6/70 |

SEE INSTRUCTIONS

**1. NAME**

COMMON: Fort Griswold

AND/OR HISTORIC:

**2. LOCATION**

STREET AND NUMBER:
Bounded by Baker Avenue, Smith St., Park Ave., and Monument Street.

CITY OR TOWN:
Groton

| STATE: | CODE | COUNTY: | CODE |
|---|---|---|---|
| Connecticut | 06 | New London | 011 |

NATIONAL REGISTER OF HISTORIC PLACES
RECEIVED
AUG 17 1970

**3. PHOTO REFERENCE**

PHOTO CREDIT: C. Luyster

DATE OF PHOTO: July 1970

NEGATIVE FILED AT:
Connecticut Historical Commission, 75 Elm Street, Hartford, Connecticut

**4. IDENTIFICATION**

DESCRIBE VIEW, DIRECTION, ETC.

View from north to south, from the top of the Groton Monument.

UNITED STATES DEPARTMENT OF THE INTERIOR
NATIONAL PARK SERVICE

# NATIONAL REGISTER OF HISTORIC PLACES

## PROPERTY PHOTOGRAPH FORM

*(Type all entries - attach to or enclose with photograph)*

| STATE | |
|---|---|
| Connecticut | |
| COUNTY | |
| New London | |
| FOR NPS USE ONLY | |
| ENTRY NUMBER | DATE |
| 70.10.06.0015 | 10/6/70 |

SEE INSTRUCTIONS

**1. NAME**

COMMON: Fort Griswold

AND/OR HISTORIC:

**2. LOCATION**

STREET AND NUMBER:
Bounded by Baker Avenue, Smith St., Park Ave., and Monument Street.

CITY OR TOWN:
Groton

| STATE: | CODE | COUNTY: | CODE |
|---|---|---|---|
| Connecticut | 06 | New London | 011 |

**3. PHOTO REFERENCE**

PHOTO CREDIT: C. Luyster

DATE OF PHOTO: July 1970

NEGATIVE FILED AT:
Connecticut Historical Commission, 75 Elm Street, Hartford, Connecticut

**4. IDENTIFICATION**

DESCRIBE VIEW, DIRECTION, ETC.

View from north to south: later additions to the fort.
In the foreground a brick hot shot house built in 1812,
further back a storage house for powder, rifles, and ammunition.

RECEIVED AUG 17 1970 NATIONAL REGISTER

UNITED STATES DEPARTMENT OF THE INTERIOR
NATIONAL PARK SERVICE

# NATIONAL REGISTER OF HISTORIC PLACES

## PROPERTY PHOTOGRAPH FORM

*(Type all entries - attach to or enclose with photograph)*

| STATE | |
|---|---|
| Connecticut | |
| COUNTY | |
| New London | |
| FOR NPS USE ONLY | |
| ENTRY NUMBER | DATE |
| 70.10.06.0015 | 10/6/70 |

SEE INSTRUCTIONS

**1. NAME**

COMMON: Fort Griswold

AND/OR HISTORIC:

**2. LOCATION**

STREET AND NUMBER: Bounded by Baker Avenue, Smith Street, Park Avenue, Monument Avenue and the Thames River

CITY OR TOWN: Groton

| STATE: | CODE | COUNTY: | CODE |
|---|---|---|---|
| Connecticut | 06 | New London | 011 |

**3. PHOTO REFERENCE**

PHOTO CREDIT: Ray Mainwaring

DATE OF PHOTO: Recent

NEGATIVE FILED AT: 603 Wilmot Avenue, Bridgeport, Connecticut

**4. IDENTIFICATION**

DESCRIBE VIEW, DIRECTION, ETC.

View from north to south from the top of the Groton Monument.

RECEIVED
AUG 17 1970
NATIONAL REGISTER

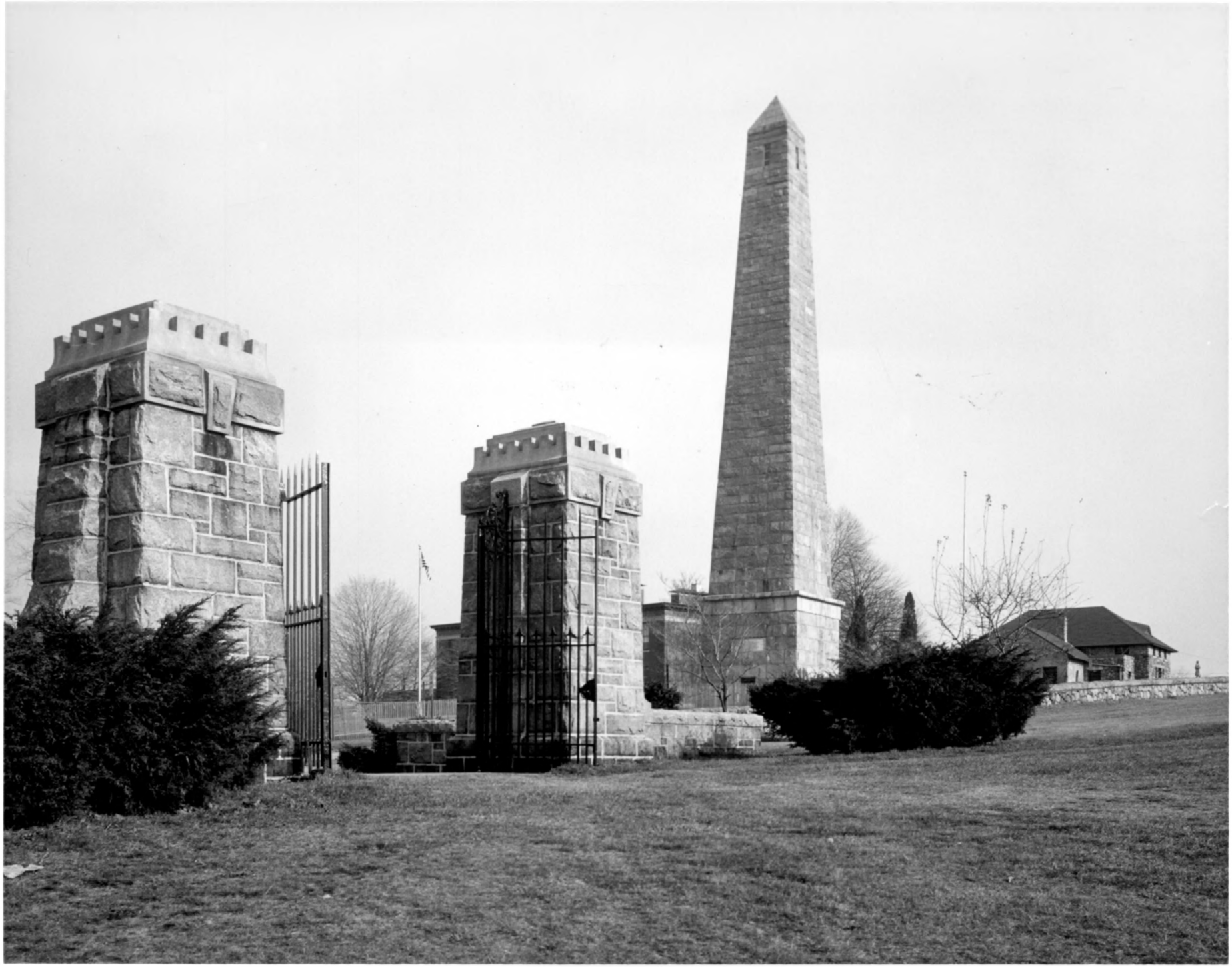

UNITED STATES DEPARTMENT OF THE INTERIOR
NATIONAL PARK SERVICE

# NATIONAL REGISTER OF HISTORIC PLACES

## PROPERTY PHOTOGRAPH FORM

*(Type all entries - attach to or enclose with photograph)*

| STATE | |
|---|---|
| Connecticut | |
| COUNTY | |
| New London | |
| FOR NPS USE ONLY | |
| ENTRY NUMBER | DATE |
| 70.10.06.0015 | 10/6/70 |

SEE INSTRUCTIONS

**1. NAME**

COMMON: Fort Griswold

AND/OR HISTORIC:

**2. LOCATION**

STREET AND NUMBER: Bounded by Baker Avenue, Smith Street, Park Avenue, Monument Avenue and the Thames River

CITY OR TOWN: Groton

| STATE: | CODE | COUNTY: | CODE |
|---|---|---|---|
| Connecticut | 06 | New London | 011 |

**3. PHOTO REFERENCE**

PHOTO CREDIT: Ray Mainwaring

DATE OF PHOTO: Recent

NEGATIVE FILED AT: 603 Wilmot Avenue, Bridgeport, Connecticut

**4. IDENTIFICATION**

DESCRIBE VIEW, DIRECTION, ETC.

View from southwest to northeast: the Groton monument and the memorial gateway.

RECEIVED AUG 12 1970 NATIONAL REGISTER

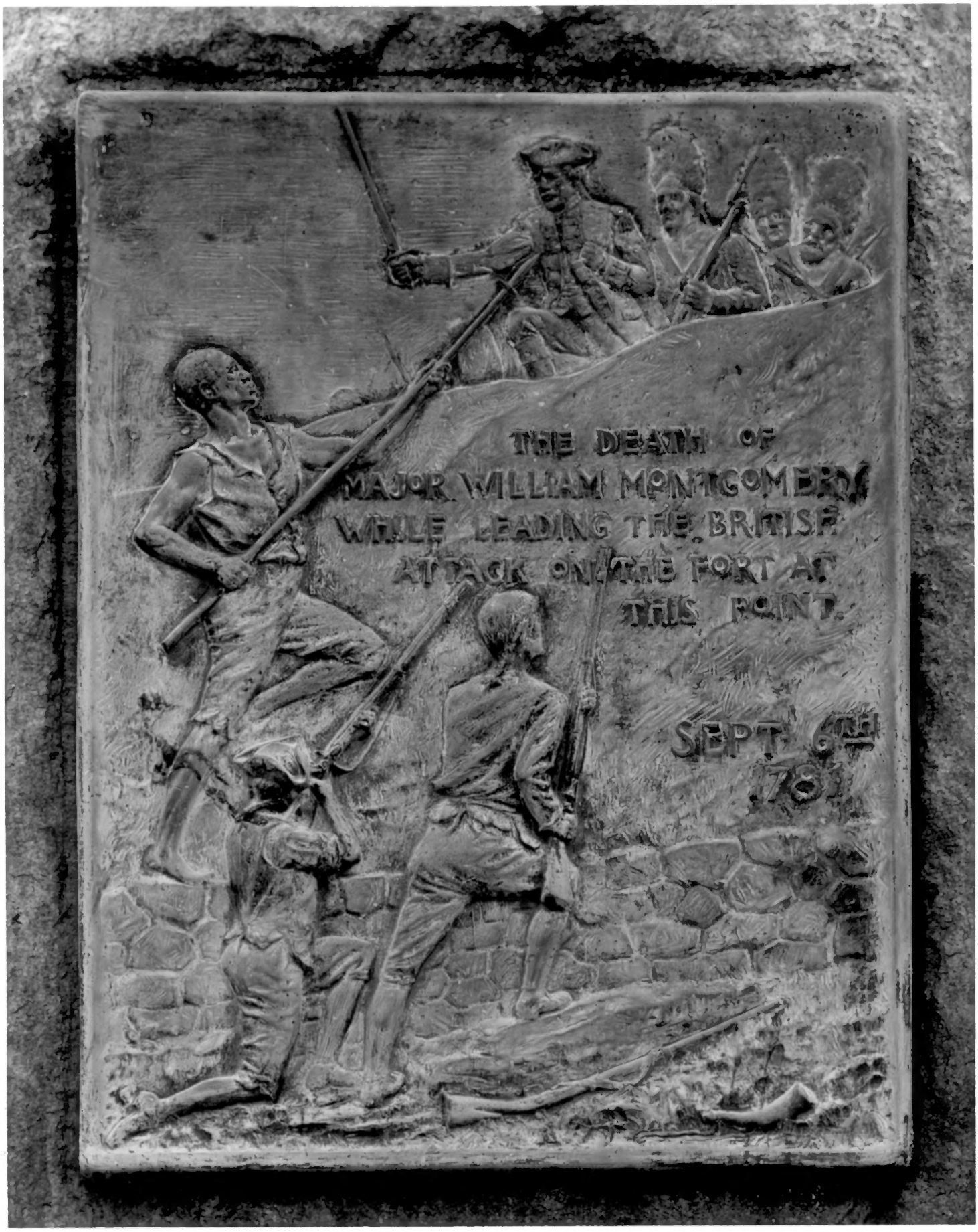
THE DEATH OF
MAJOR WILLIAM MONTGOMERY
WHILE LEADING THE BRITISH
ATTACK ON THE FORT AT
THIS POINT.
SEPT 6TH
76

UNITED STATES DEPARTMENT OF THE INTERIOR
NATIONAL PARK SERVICE

# NATIONAL REGISTER OF HISTORIC PLACES

## PROPERTY PHOTOGRAPH FORM

*(Type all entries - attach to or enclose with photograph)*

| STATE | |
|---|---|
| Connecticut | |
| COUNTY | |
| New London | |
| FOR NPS USE ONLY | |
| ENTRY NUMBER | DATE |
| 90.10.06.0015 | 10/6/70 |

SEE INSTRUCTIONS

**1. NAME**

COMMON: Fort Griswold

AND/OR HISTORIC:

**2. LOCATION**

STREET AND NUMBER: Bounded by Baker Avenue, Smith Street, Park Avenue, Monument Avenue and the Thames River

CITY OR TOWN: Groton

| STATE: | CODE | COUNTY: | CODE |
|---|---|---|---|
| Connecticut | 06 | New London | 011 |

**3. PHOTO REFERENCE**

PHOTO CREDIT: Ray Mainwaring

DATE OF PHOTO: Recent

NEGATIVE FILED AT: 603 Wilmot Avenue, Bridgeport, Connecticut

**4. IDENTIFICATION**

DESCRIBE VIEW, DIRECTION, ETC.

Marker showing the death of Major Montgomery at the hands of a Negro slave. Located on the south side of the fort.

RECEIVED AUG 12 1970 NATIONAL REGISTER