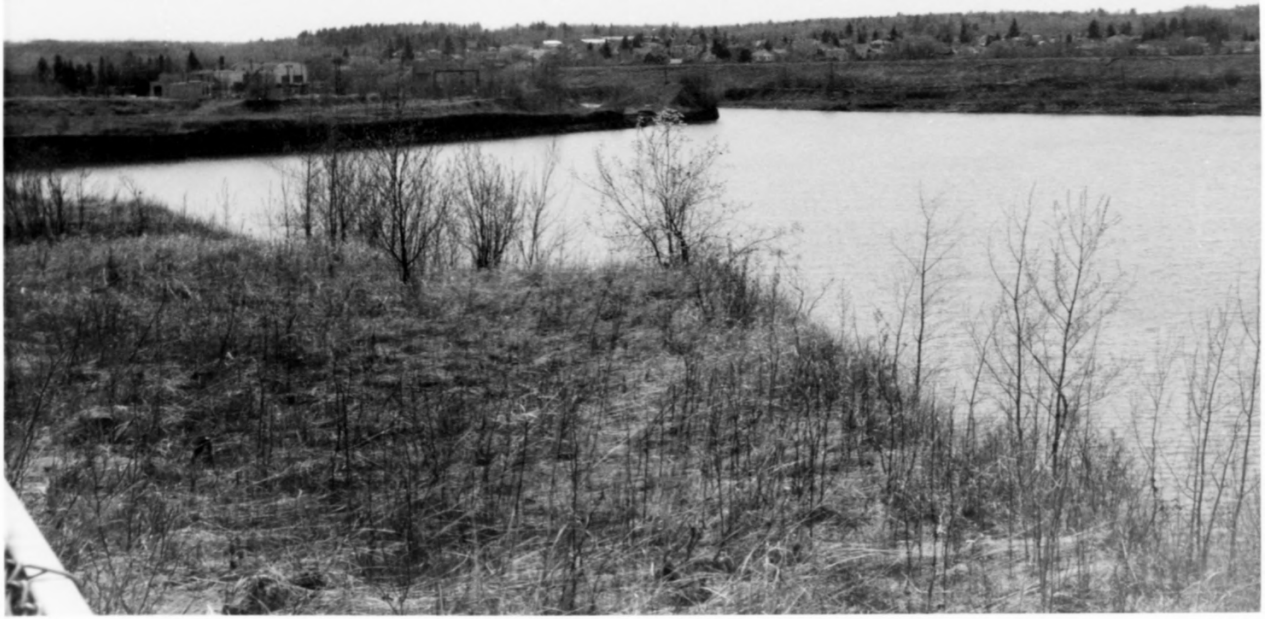

Form No. 10-301a
(Rev. 10-74)

UNITED STATES DEPARTMENT OF THE INTERIOR
NATIONAL PARK SERVICE

NATIONAL REGISTER OF HISTORIC PLACES
PROPERTY PHOTOGRAPH FORM

FOR NPS USE ONLY

RECEIVED

DATE ENTERED

SEE INSTRUCTIONS IN *HOW TO COMPLETE NATIONAL REGISTER FORMS*
TYPE ALL ENTRIES --ENCLOSE WITH PHOTOGRAPH

1 NAME

HISTORIC Mountain Iron Mine

AND/OR COMMON Mountain Iron Pit Reservoir

2 LOCATION

CITY, TOWN Mountain Iron

X VICINITY OF

COUNTY St. Louis

STATE Minnesota

3 PHOTO REFERENCE

PHOTO CREDIT Stephen Lissandrello

DATE OF PHOTO May 1975

NEGATIVE FILED AT Historic Sites Survey, National Park Service
1100 L. Street, NW., Washington, D.C. 20240

4 IDENTIFICATION

DESCRIBE VIEW, DIRECTION, ETC. IF DISTRICT, GIVE BUILDING NAME & STREET

PHOTO NO.

From U.S. Steel Administration Building grounds, facing southwest across Mountain Iron Mine to town of Mountain Iron.

INT: 2983-75

Form No. 10-301a
(Rev. 10-74)

UNITED STATES DEPARTMENT OF THE INTERIOR
NATIONAL PARK SERVICE

NATIONAL REGISTER OF HISTORIC PLACES PROPERTY PHOTOGRAPH FORM

FOR NPS USE ONLY

RECEIVED

DATE ENTERED

SEE INSTRUCTIONS IN *HOW TO COMPLETE NATIONAL REGISTER FORMS*
TYPE ALL ENTRIES --ENCLOSE WITH PHOTOGRAPH

1 NAME

HISTORIC Mountain Iron Mine

AND/OR COMMON Mountain Iron Pit Reservoir

2 LOCATION

CITY, TOWN Mountain Iron

X VICINITY OF

COUNTY St. Louis

STATE Minnesota

3 PHOTO REFERENCE

PHOTO CREDIT Stephen Lissandrello

DATE OF PHOTO May 1975

NEGATIVE FILED AT Historic Sites Survey, National Park Service, 1100 L. Street, NW., Washington, D.C. 20240

4 IDENTIFICATION

DESCRIBE VIEW, DIRECTION, ETC. IF DISTRICT, GIVE BUILDING NAME & STREET

PHOTO NO.

From U.S. Steel Administration Building grounds, facing northwest across Mountain Iron Mine. Slag heap in left background.

Mountain Iron Mine Mountain Iron, Minnesota