1. Alice Knob - Walkerville ~ BUTTE-ANACONDA HISTORIC DISTRICT ~ NHL
2. Silver Bow County, MT
3. Kate Hampton
4. March 4, 2005
5. Butte-Silver Bow Public Archives, Butte, MT
6. View looking South
7. #1

Butte-Anaconda NHL Photo # 2 West end of Walkerville, looking NW from Missoula Mine
Silver Bow County
Montana
Walkerville

Ellen Crain 5/29/03
Butte Silver Bow Public Archives

Photo # 2

West

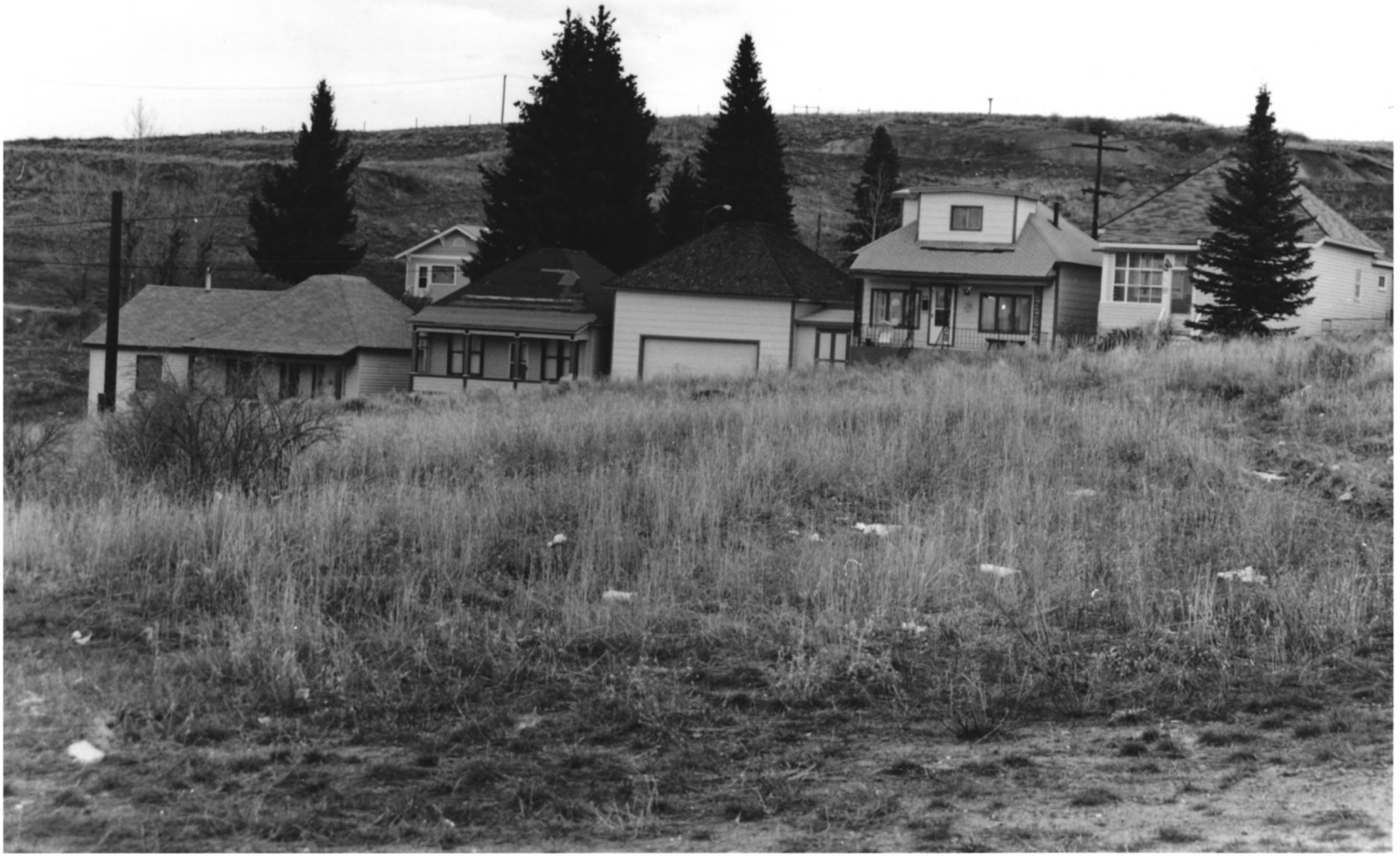

Butte-Anaconda NHL
Silver Bow County
Montana
Walkerville
Ellen Crain 5/29/03
Butte Silver Bow Public Archives

Capitol Hill in Walkerville, looking N.

Photo #3

Butte-Anaconda NHL
Silver Bow County
Montana
Walkerville
Ellen Crain 5/29/03
Butte Silver Bow Public Archives

Photo #4 Schonzburg, Daly St., Walkerville, 307 W. Daly St., looking N.

SHERMAN PUBLIC SCHOOL

Butte-Anaconda NHL
Silver Bow Country
Montana
Walkerville
Ellen Crain 5/29/03
Butte Silver Bow Public Archives

Photo 5, Sherman School, 2nd St., Walkerville, looking NW

McLeod

Butte-Anaconda NHL
Silver Bow County
Montana
Walkerville
Ellen Crain 5/29/03
Butte Silver Bow Public Archives

Photo #6, Walkerville, Walkerville Houses, looking N

Butte-Anaconda NHL
Silver Bow County
Montana
Walkerville
Ellen Crain 5/29/03
Butte Silver Bow Public Archives

Photo #7, W. Daly St., looking W, Walkerville (700 block),

Butte-Anaconda NHL
Silver Bow County
Montana
Centerville Mountain Con.
5/29/03
Ellen Crain
Butte Silver Bow Public Archives

Photo #8, Mountain Con Mine, from Walkerville looking South, Centerville.

WELCOME

Butte-Anaconda NHL
Silver Bow County
Montana
Centerville - Center Street
Ellen Crain 5/29/03
Butte Silver Bow Public Archives

Photo 9, 100 block of Center St., looking NE, Centerville
Gert Downey Boarding house 3rd from left

Butte-Anaconda NHL Photo #10, 0-100 block of Center St., looking E., Centerville
Silver Bow County
Montana
Centerville Center Street looking East
Ellen Crain 5/29/03
Butte Silver Bow Public Archives

TRINITY METHODIST
CHURCH

Butte - Anaconda NHL Photo #11
Silver Bow County
Montana
TRINITY METHODIST Church, CENTERVILLE, 917 N. Main, looking W.
Ellen Crain 5/29/03
Butte Silver Bow Public Archives

1. Belle Diamond Headframe from Granite Mtn. Memorial
2. Silver Bow County, MT BUTTE-ANACONDA HISTORIC DISTRICT ~ NHL
3. Kate Hampton
4. Feb 4, 2005
5. Butte-Silver Bow Public Archives, Butte, MT
6. View looking South
7. # 12

Butte-Anaconda NHL
Silver Bow County
Montana
St. Marys ~~[illegible]~~, St. Mary's Rectory & Convent, 713 N. Wyoming, original mine in background, looking SW
Ellen Crain 5/29/03
Butte Silver Bow Public Archives
#13

1. Idaho Street, Butte; BUTTE-ANACONDA HISTORIC DISTRICT ~ NHL
2. Silver Bow County, MT
3. Kate Hampton
4. March 4, 2005
5. Butte-Silver Bow Public Archives, Butte, MT
6. View looking East
7. # 14

Overview of mineyards from Idaho St., looking E.

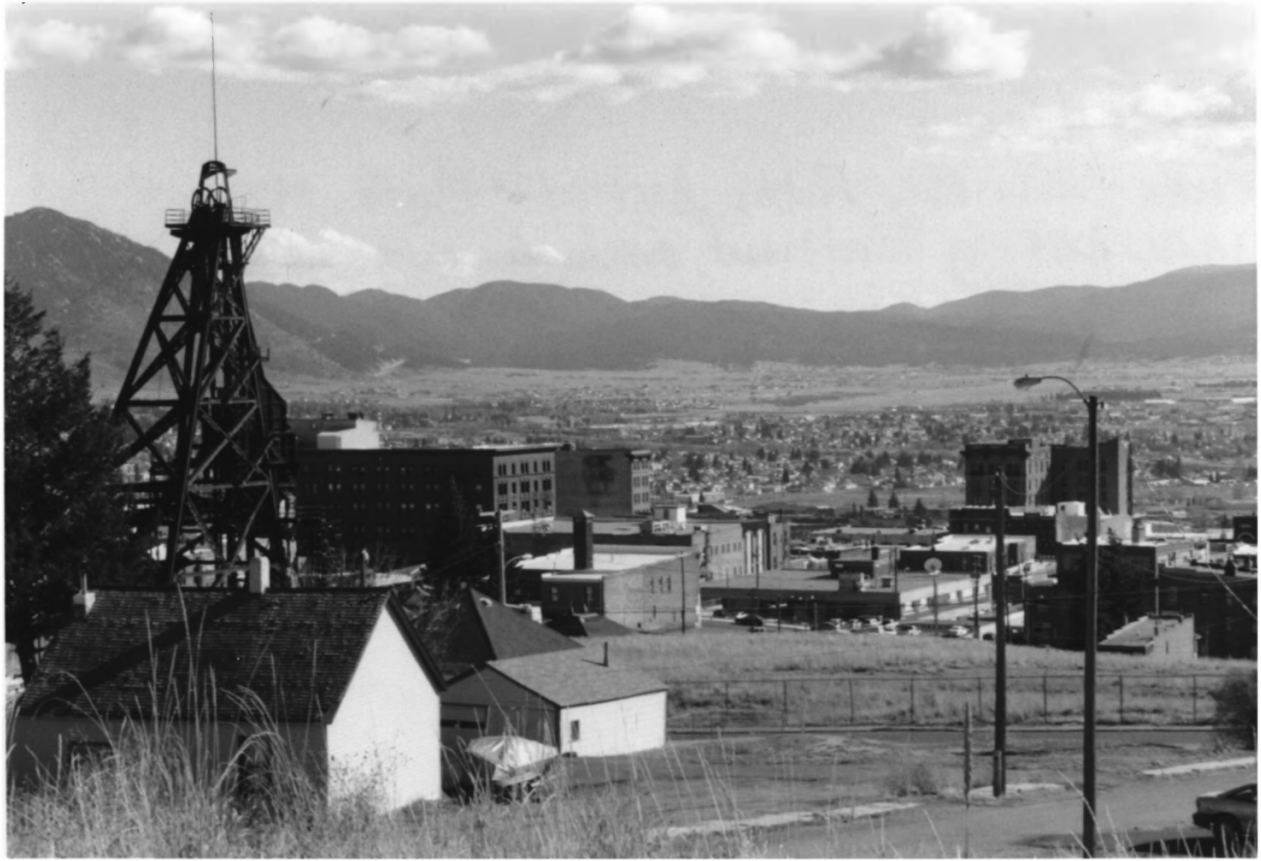

1. Boardman + Montana, Butte; BUTTE-ANACONDA HISTORIC DISTRICT ~ NHL
2. Silver Bow County, MT
3. Kate Hampton
4. March 4, 2005
5. Butte-Silver Bow Public Archives, Butte, MT
6. View looking Southeast, Overview from Boardman and Montana Sts.
7. # 15

1. Anselmo Mineyard w/ Headframe; Butte; Butte-Anaconda Historic District ~ NHL
2. Silver Bow Co, MT
3. Kate Hampton
4. 3-4-2005
5. Butte-Silver Bow Public Archives, Butte, MT
6. View looking W
7. # 16

Butte - Anaconda NHL
County: Silver Bow County
Montana
~~Northwest~~ St Mary's. Anselmo + working class neighborhood, looking E.
Ellen Crain 5/29/03
Butte Silver Bow Public Archives
#17

Butte - Anaconda NHL
Silver Bow County
Montana
Mining District, Original Stewart, Kelly #1+2 Mines, St Mary's Church + Parrot Shops, looking E, Continental Divide in background
Ellen Crain 5/29/03
Butte Silver Bow Public Archives
#18

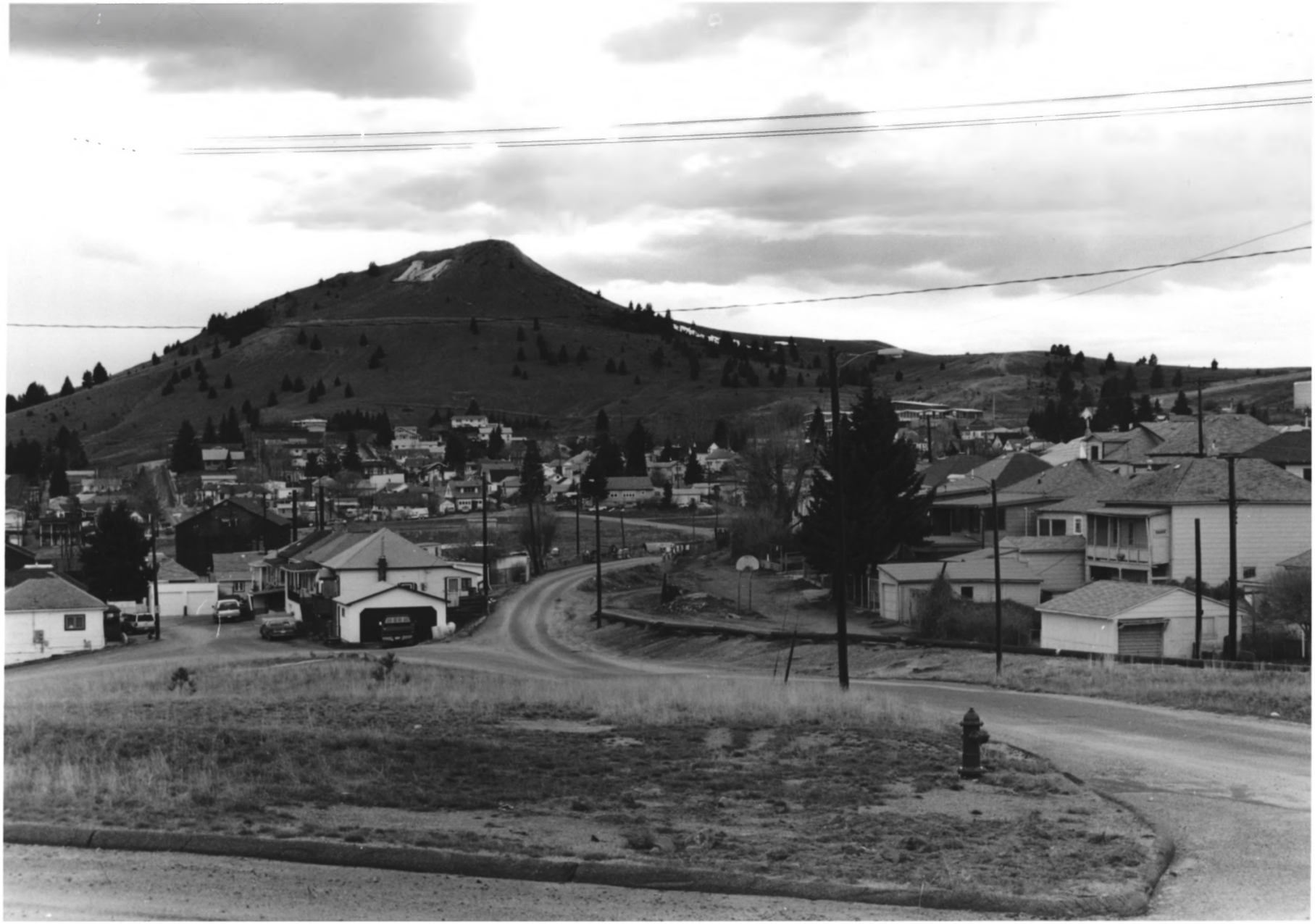
M

Butte - Anaconda NHL
Silver Bow County
Montana
St. Mary's & West Side Neighborhoods,
NORTH WEST LOOKING WEST from the Gagnon Mine Site
Ellen Crain 5/29/03
Butte Silver Bow Public Archives
#19

Butte Anaconda NHL
Silver Bow County
Montana
St Marys · Corner of Copper & Main, State Savings Bank, original mine in background, looking NE
Ellen Crain 5/29/03
Butte · Silver Bow Public Archives
#20

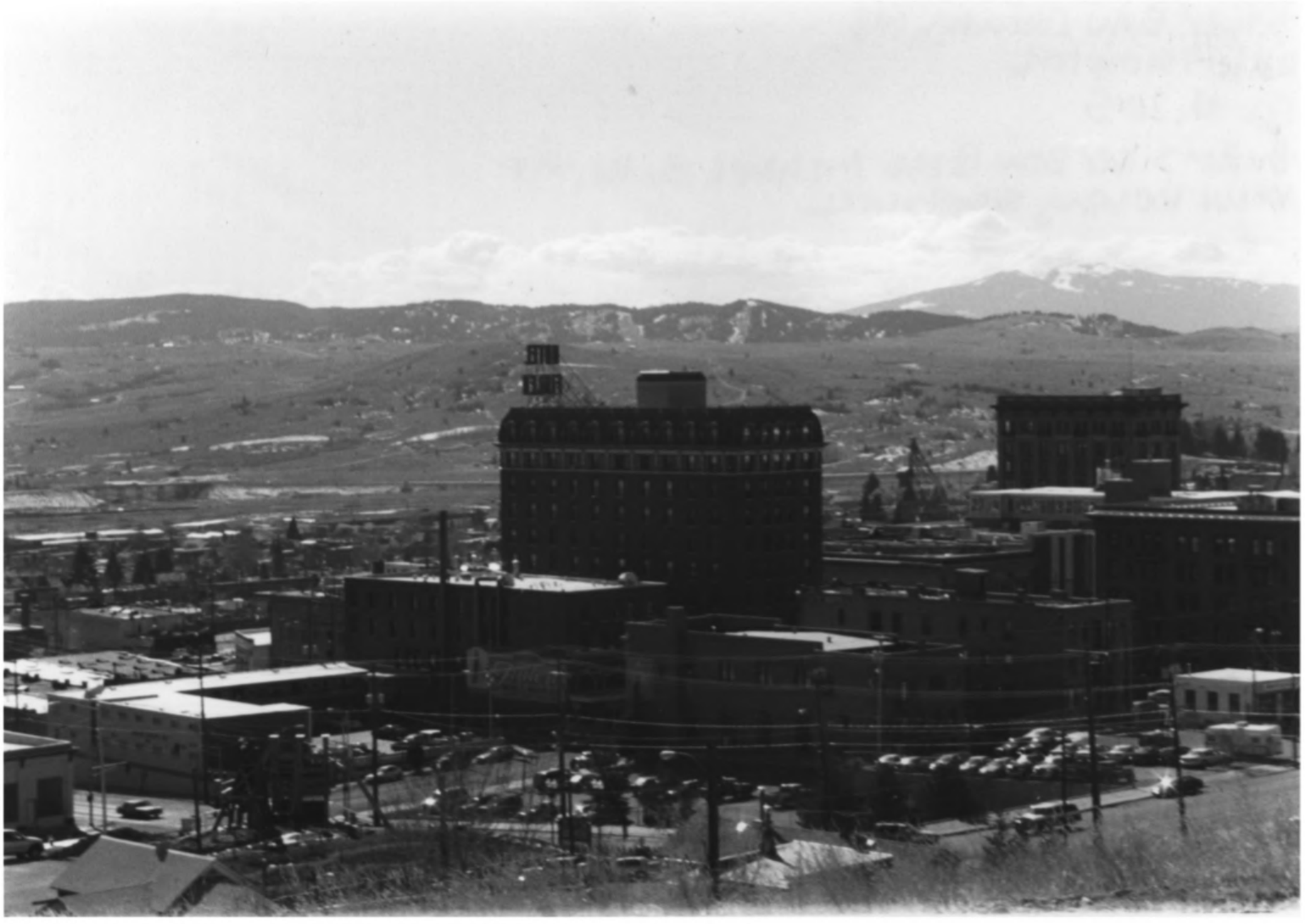

1. Overview from Parrot, Butte; BUTTE-ANACONDA HISTORIC DISTRICT ~ NHL
2. Silver Bow County, MT
3. Kate Hampton
4. Feb 4, 2005
5. Butte-Silver Bow Publiz Archives, Butte, MT
6. View looking southwest
7. #21

Hertz
BROADWAY
GARAGE

1. Broadway in Central Business District, Butte; Butte-Anaconda Historic District
2. Silver Bow County, MT
1. NHL
3. Kate Hampton
4. Feb 4, 2005
5. Butte-Silver Bow Public Archives, Butte, MT
6. View looking West, 100-200 blocks E. Broadway, Finlen Hotel at left
7. #22

THE KENWOOD
PLUMBING
HEATING
ROCK

Butte - Anaconda NHL
Silver Bow County
Montana
Central Business district looking west Broadway St., 0-100 block
Ellen Crain 5/29/03
Butte Silver Bow Public Archives
#23

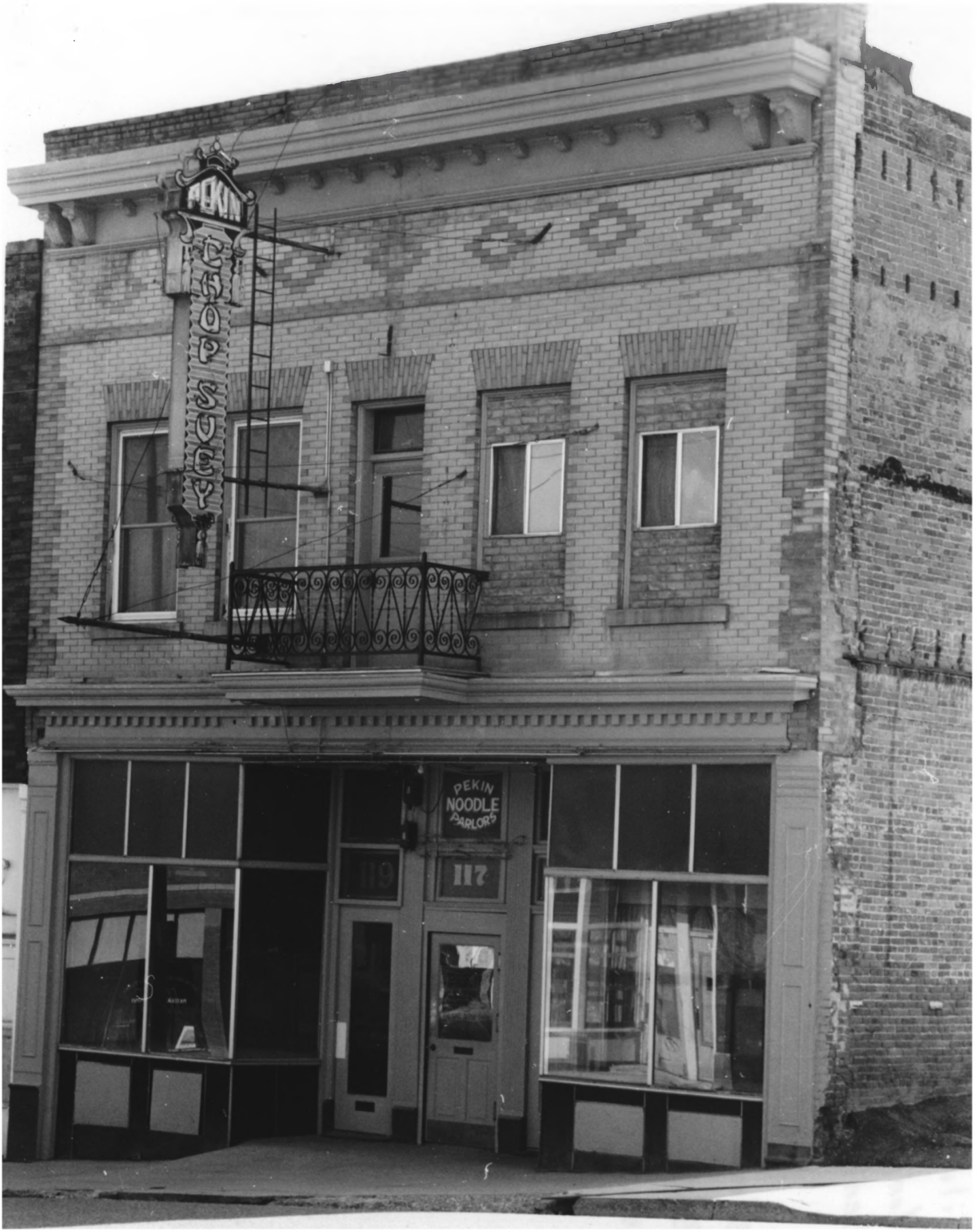
PEKIN
CHOP SUEY
PEKIN
NOODLE
PARLOR
119
117

Butte - Anaconda NHL
Silver Bow County
Montana
Central Business District the Pekin Woodle Parlor - cornerstone of Chinese community, 117 S. Main, looking NW

Ellen Crain 5-29-03
Butte - Silver Bow Public Archives.
#24

ONLY
PARK
M&M
CAFE
RICHARDS
and
ROCHELLE

Butte - Anaconda NHL
Silver Bow County
Montana
Central Business District - N. Main street - M & M Bar, 0-100 block
Ellen Crain 5/29/03
Butte Silver Bow Public Archives
#25

ONLY

Butte - Anaconda NHL
Silver Bow County
Montana
Central Business District - 0-100 block of W. Park street West. Gamers - Curtis Music Hall
1892 15 W Park, looking W.

Ellen Crain 5/29/03
Butte Silver Bow Public Archives
#26

1906
CARPENTERS UNION N1112

Butte Anaconda NHL
Silver Bow County
Montana

Central Business District, Carpenter's Union Hall, 156 W. Granite, looking S.

Ellen Crain 5/29/03
Butte Silver Bow Public Archives

Photo # 27

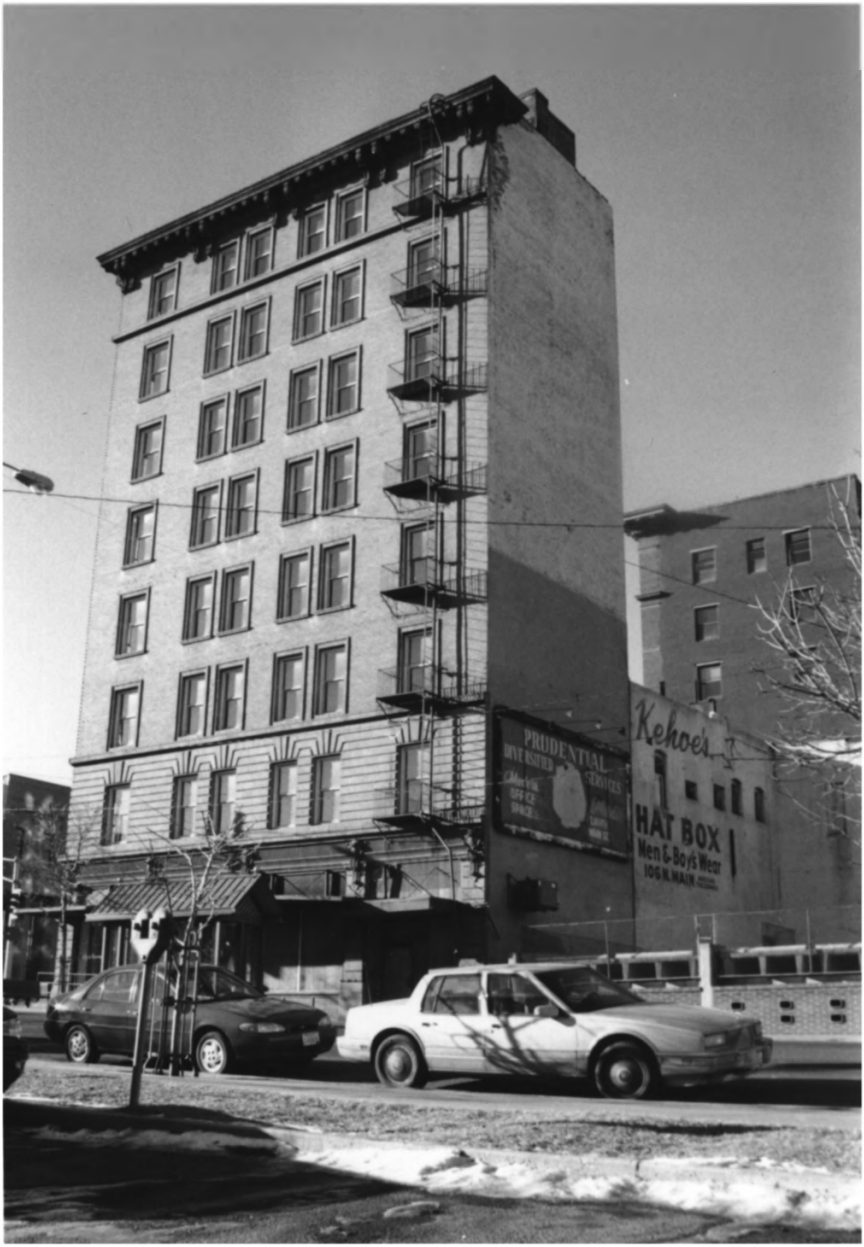
PRUDENTIAL
DIVERSIFIED
SERVICES
Kehoe's
HAT BOX
Men & Boy's Wear
106 N. MAIN

1. Hirbour Bldg, Butte; Butte-Anaconda Historic District NHL
2. Silver Bow County, MT
3. 3-4-2005
4. Kate Hampton
5. Butte-Silver Bow Public Archives
6. CBD, View looking NW, 7 E. Broadway
7. # 28

IMAGINE BLITZ

1. Hennessy Bldg, Butte, Butte-Anaconda Historic District ~ NHL
2. Silver Bow Co, MT
3. Kate Hampton
4. 3-4-2005
5. Butte-Silver Bow Public Archives
6. CBD View looking SE, 130 N. Main
7. # 29

Butte-Anaconda NHL : Helsinki Bar, E. Broadway St
Silver Bow County
300
Montana
Eastside
Ellen Crain 5/29/03
Butte Silver Bow Public Archives
Looking E
30

Butte Anaconda NHL
Silver Bow County
Montana

South Central, South Idaho Street, 600 Block, looking SW

Ellen Crain 5/29/03
Butte-Silver Bow Public Archives
#31

EXXON
JACKSON

Butte - Anaconda NHL
Silver Bow County
Montana
SOUTH CENTRAL, Platinum St., looking E
Ellen Crain 5/29/03
Butte Silver Bow Public Archives
#32

BUTTE-ANACONDA NHL
SILVER BOW COUNTY
MONTANA
SOUTH BUTTE RESIDENTIAL, 600 Block Dakota St., worker cottages, looking E
ELLEN CRAIN 5/29/03
BUTTE-SILVER BOW ARCHIVES
#33

NORTHWEST
TITLE LOAN
AND PAWN

Butte Anaconda NHL
Silver Bow County
Montana
South Butte: ~~Burlington~~ Northern Pacific Depot, 400 Front Street, looking SE

Ellen Crain 5/29/03
Butte-Silver Bow Public Archives
#34

Butte Anaconda NHL
Silver Bow County
Montana
South Butte:
1100 block
South Utah, Scholomiti Building, looking E

Ellen Crain 5/29/03
Butte-Silver Bow Public Archives
#35

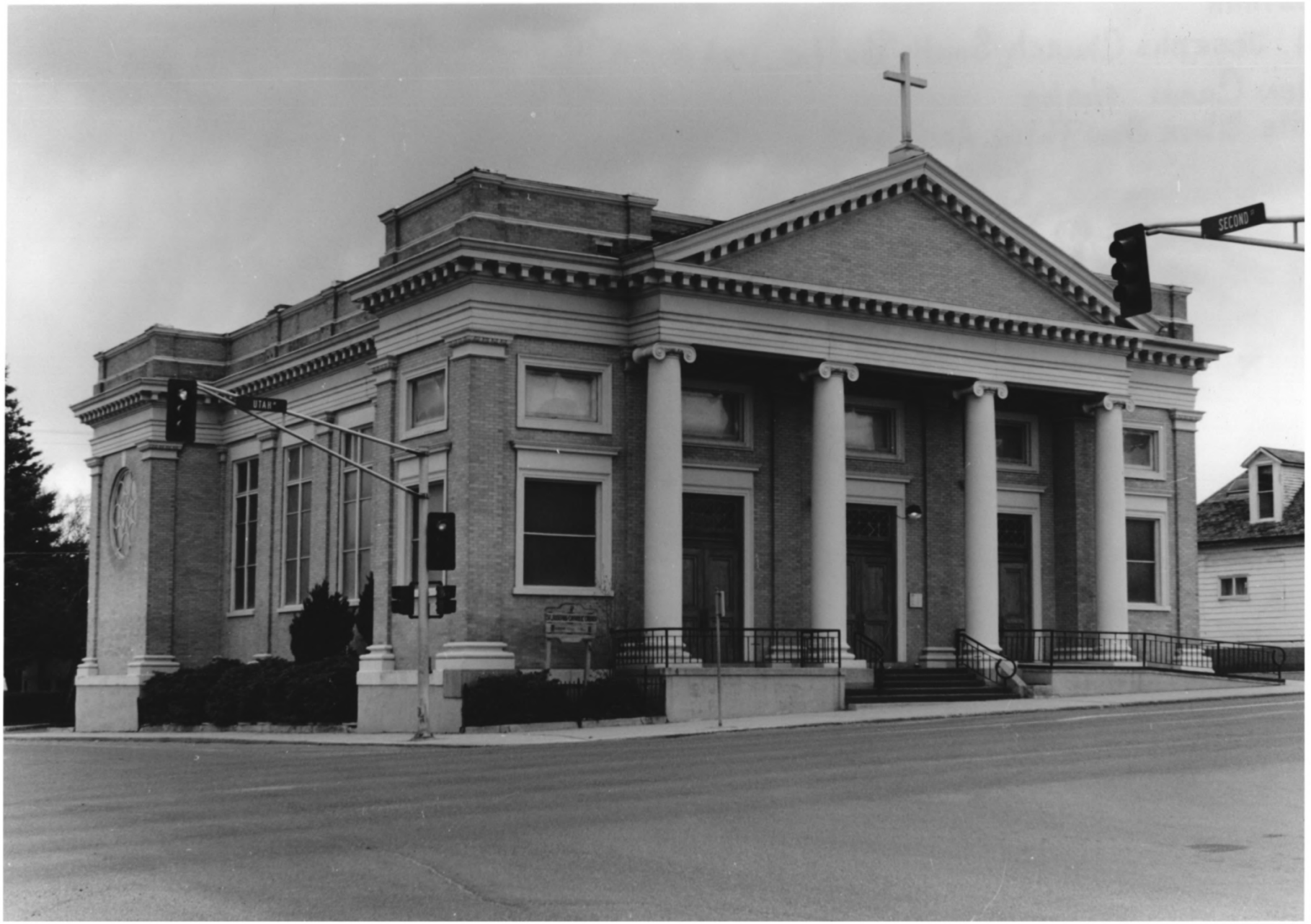
SECOND
UTAH

Butte Anaconda NHL
Silver Bow County
Montana

St. Joseph's Church, South Butte, Utah St. & 2nd St., looking NW

Ellen Crain 5/29/03
Butte-Silver Bow Public Archives
#36

MONTANA
1·A51

Butte Anaconda NHL
Silver Bow County
Montana
South Butte, 1200 block of East 2nd Street, Burton K. Wheeler House at center looking SE

Ellen Crain 5/29/03
Butte-Silver Bow Public Archives
#37

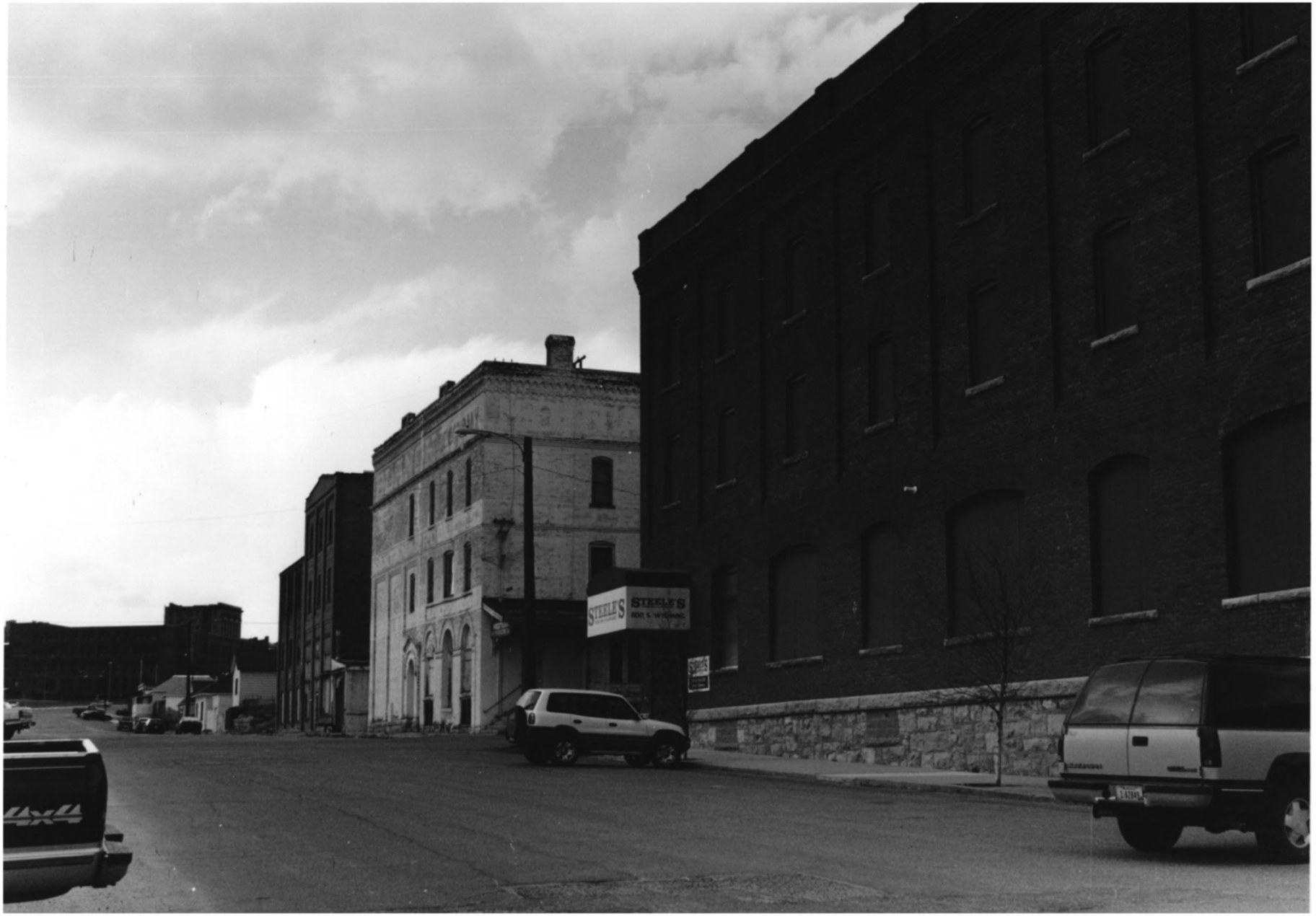
STEELE'S
STEELE'S
800 S. WYOMING

BUTTE-ANACONDA NHL
Silver Bow County
MONTANA

SOUTH BUTTE WAREHOUSE DISTRICT, 700-800 blocks, S. Wyoming, looking N.
Ellen Crain 5/29/03
Butte-Silver Bow Public Archives
#38

GREAT NORTHERN RAILWAY

Butte-Anaconda NHL
Silver Bow County
Montana
Great Northern Depot, South ~~Utah~~ Arizona St., South Butte, looking E
Ellen Crain 5/29/03
Butte-Silver Bow Public Archives
#39

Butte-Anaconda NHL
Silver Bow County
Montana
Westside Neighborhood, W. A. Clark House, 219 W. Granite St., looking NE
Ellen Crain 5/29/03
Butte Silver Bow Public Archives
#40

501

Butte-Anaconda NHL
Silver Bow County
Montana
Westside neighborhood, M. J. Connell House, 305 W. Granite, looking NW
Ellen Crain 5/29/03
Butte Silver Bow Public Archives

#41

Butte - Anaconda NHL
Silver Bow County
Montana
Westside Neighborhood St. John's Episcopal Church
Ellen Crain 5/29/03 15 N. Idaho St., looking NW
Butte Silver Bow Public Archives
#42

Butte-Anaconda NHL
Silver Bow County
Montana
PRESBYTERIAN Church, 215 W. Broadway, looking S.
West Side Neighborhood
Ellen Crain 5/29/03
Butte Silver Bow Public Archives
#43

Butte - Anaconda NHL
Silver Bow County
Montana
West Side Neighborhood, Mueller Apts., Granite + Jackson Streets, looking NW.
Ellen Crain 5/29/03
Butte Silver Bow Public Archives
#44

GRANITE

Butte - Anaconda NHL
Silver Bow County
Montana
WEST SIDE, A.J. DAVIS HOUSE, Granite & Excelsior, looking NE
Ellen Crain 5/29/03
Butte Silver Bow Public Archives
#45

M

Butte - Anaconda NHL
Silver Bow County
Montana
WESTSIDE LOOKING WEST, Casa Loma Apts., 500 block W. Broadway.
Ellen Crain 5/29/03
Butte Silver Bow Public Archives
#46

1. Overview from Crystal + Platinum streets, depicting Central Business, South Central, East side + South Butte Neighborhoods, Butte; Butte-Anaconda HISTORIC DISTRICT ~ NHL

2. Silver Bow Co, MT
3. Kate Hampton
4. 3-4-2005
5. Butte-Silver Bow Public Archives, Butte, MT
6. View looking E
7. # 47

STOP

1. Overview from Crystal + Platinum Streets, depicting West Side, Central Business, St. Mary's, Centerville Neighborhoods, Butte; Butte - Anaconda Historic District - NHL
2. Silver Bow Co, MT
3. Kate Hampton
4. 3-4-2005
5. Butte - Silver Bow Public Archives, Butte, MT
6. View looking E
7. # 48

1. Caledonia + Edison looking @ west side, Butte; Butte-Anaconda Historic District ~ NHL
2. Silver Bow Co, MT
3. Kate Hampton
4. 3-4-2005
5. Butte-Silver Bow Public Archives, Butte, MT
6. View looking W
7. # 49

1. Mary MaClane's House, 417 Excelsior + Caledonia Streets, Butte; Butte-Anaconda Historic District NHL
2. Silver Bow Co, MT
3. Kate Hampton
4. 3-4-2005
5. Butte-Silver Bow Public Archives Butte, MT
6. view looking NW, Northwest neighborhood
7. # 50

1. Mansions along 800 block W Park street - Butte; Butte-Anaconda Historic District ~NHL
2. Silver Bow Co, MT
3. Kate Hampton
4. 3-4-2005
5. Butte-Silver Bow Public Archives, Butte, MT
6. view looking E, Westside neighborhood
7. #51

MERCURY

Butte - Anaconda NHL
Silver Bow County
Montana
LOWER WEST Side, PAUL CLARK HOME @ right, SOUTH EXCELSIOR, 200 Block, looking SW
5/29/03
Ellen Crain
Butte Silver Bow Public Archives
#52

Butte - Anaconda NHL
Silver Bow County
Montana
LOWER WEST SIDE H.M. PATTERSON, SOUTH EXCELSIOR (200 block), looking SE
Ellen Crain 5/29/03
Butte Silver Bow Public Archives
#53

GIRARD

Butte - Anaconda NHL
Silver Bow County
Montana
WEST SIDE, MONTANA TECH CAMPUS, W. Park, 1100-1200 blocks, looking W
Ellen Crain 5/29/03
Butte Silver Bow Public Archives
#54

1 Montana College of Mineral Science & Technology, Butte
Butte-Anaconda Historic District NHL

2. Silver Bow Co

3. Chere Jiusto

4 May 18 2005

5 Butte-Silver Bow Public Archives

6 View Looking W, West Side Neighborhood

7 #55

1 Marcus Daly Statue by st Gardens, Butte;
Butte-Anaconda Historic District NHL

2 Silver Bow Co

3 Chere Jiusto

4 May 18, 2005

5 Butte- Silver Bow Public Archives

6 View Looking W

7 # 56

Butte Anaconda NHL
Silver Bow County
Montana
Lower West Side, Excelsior Street, 400 Block, looking SW
Ellen Crain 5/29/03
Butte-Silver Bow Public Archives
#57

Butte Anaconda NHL
Silver Bow County
Montana

Lower West Side, Porphyry Street Looking East, 1000 Block, looking E

Ellen Crain 5/29/03
Butte-Silver Bow Public Archives
#58

1 1300 BLOCK GOLD, BUTTE ~ BUTTE-ANACONDA HISTORIC DISTRICT
2 SILVER BOW CO, MT NHL
3 CHERE JIUSTO
4 MAY 18, 2005
5 BUTTE - SILVERBOW PUBLIC ARCHIVES
6 LOOKING SW, Southwest neighborhood
7 #59

1092

1 1100 BLOCK STEEL, BUTTE ~ BUTTE-ANACONDA HISTORIC DISTRICT
2 SILVER BOW CO, MT NHL

3 CHERE JUSTO

4 MAY 18, 2005

5 BUTTE-SILVER BOW PUBLIC ARCHIVES

6 LOOKING W, Southwest neighborhood

7 #60

Butte - Anaconda NHL
Silver Bow County
Montana
Northwest - 1100 block of W. Caledonia street showing the ~~impressive shingle style home + the Church~~ James R. Thompson residence at right and Church of Immaculate Conception at left, looking W.
Ellen Crain 5/29/03
Butte Silver Bow Public Archives
#61

Butte - Anaconda NHL

County: Silver Bow County

Montana

Northwest - ~~West~~ East on W. Calidonia (900 block), Anselmo in background.

Ellen Crain 5-29-03

Butte Silver Bow Public Archives

#62

Butte - Anaconda NHL

County: Silver Bow County

Montana

Northwest - varied Architecture on Granelda St. (800 block), looking E.

Ellen Crain 5-29-03

Butte Silver Bow Public Archives

#63

Butte - Anaconda NHL
Silver Bow County
Montana
Northwest - Wauker shaw street, 1000 block, looking SW
Ellen Crain 5/29/03
Butte Silver Bow Public Archives
#64

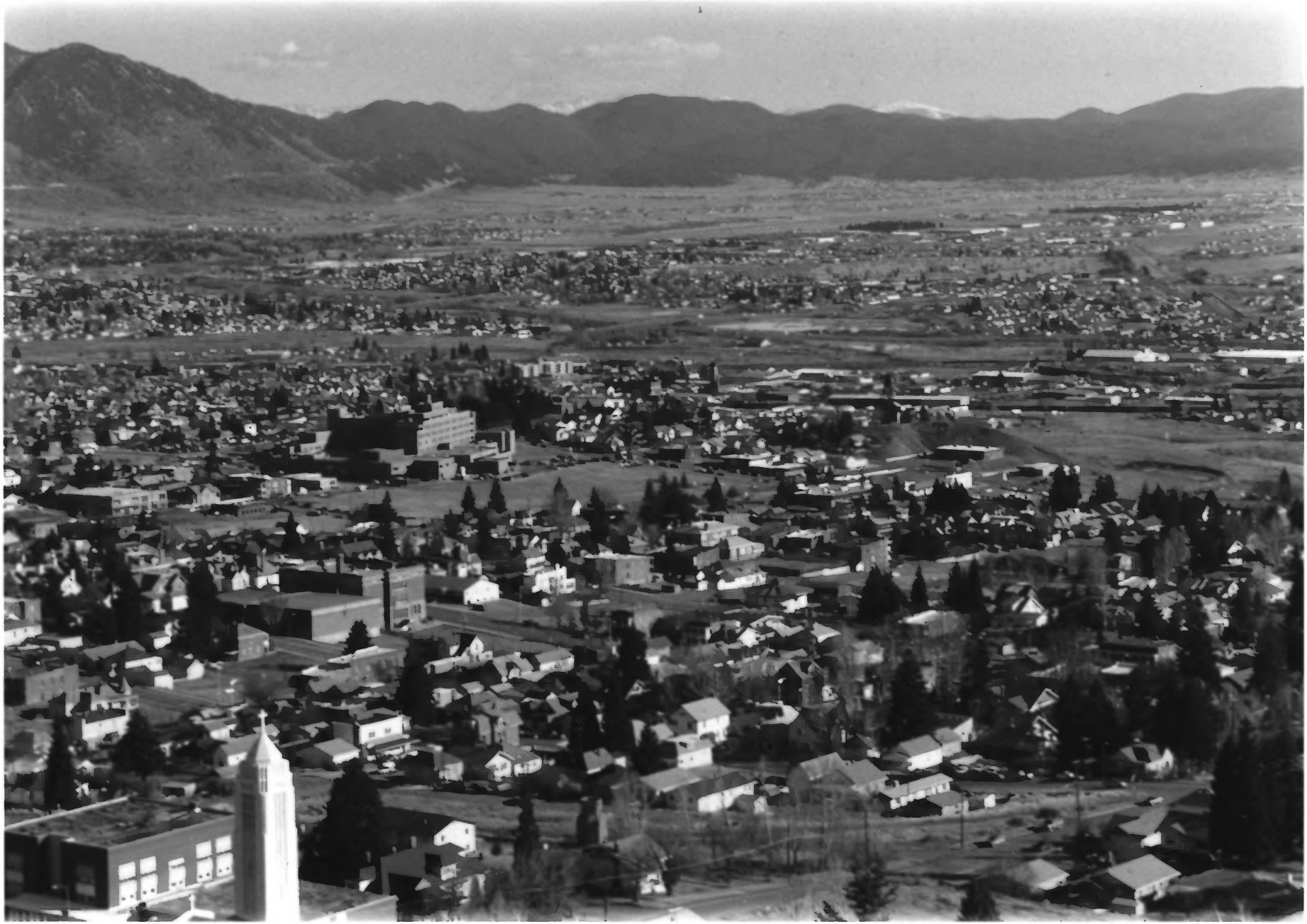

1. Overview from Big Butte, depicting NW neighborhood with West side, Southwest, Smelter neighborhoods, Travona Mineyard in background; Butte; Butte Anaconda Historic District ~ NHL
2. Silver Bow Co, MT
3. Kate Hampton
4. 3-4-2005
5. Butte-Silver Bow Public Archives, Butte, MT
6. View looking SE
7. # 65

1 SMELTER & Northwest NEIGHBORHOODS, BUTTE
BUTTE - ANACONDA HISTORIC DISTRICT ~ NHL

2. SILVER BOW CO, MT

3 CHERE JIUSTO

4 MAY 18, 2005

5 BUTTE - SILVER BOW PUBLIC ARCHIVES

6 LOOKING NE

7 #66

1 BAP Main Line Tracks, CMSTP Depot in background
Butte; Butte-Anaconda Historic District ~ NHL

2 Silver Bow Co

3 Cherie Jiusto

4 May 18, 2005

5 Butte-Silver Bow Public Archives

6 View Looking SE, Smelter District

7 #67

1 800 BLOCK WASHINGTON ST, BUTTE ~ BUTTE-ANACONDA HISTORIC DISTRICT NHL
2 SILVER BOW CO, MT
3 CHERE JIUSTO
4 MAY 18, 2005
5 BUTTE-SILVER BOW PUBLIC ARCHIVES
6 VIEW LOOKING NW, Smelter District
7 #68

KXLF
KXLF 4
Butte

1 Chicago, Milwaukee & St Paul RR Depot, Butte; Butte-Anaconda Historic District ~ NHL

2 Silver Bow Co

3 Chere Jiusto

4 May 18, 2005

5 Butte-Silver Bow Public Archives

6 View Looking SW, Smelter District

7 # 69

1. Smelter Walls Along Centennial Ave, Butte
Butte-Anaconda Historic District ~ NHL

2 Silver Bow Co

3 Chere Jiusto

4 May 18, 2005

5 Butte-Silver Bow Public Archives

6 View Looking SE, Smelter District

7 #70

1 Butte Reduction Works Smelter Walls, Butte;
Butte - Anaconda Historic District v NHL

2 Silver Bow 6

3 Chere Jiusto

4 May 18, 2005

5 Butte - Silver Bow Public Archives

6 View Looking SE, Smelter District

7 #71

SOCIALIST HALL
Fran Johnson's
SPORT SHOP
FISHING
HUNTING
Information
LIVE BAIT
SPORT SHOP
9 FOOT PONTOON BOAT $395
HUNTING INFORMATION
Fran Johnson's
SPORT SHOP
WEST
EAST
15
90

1 Socialist Hall, Butte ; Butte-Anaconda Historic District ~ NHL

2 Silver Bow Co

3 Chere Jiusto

4 May 18, 2005

5 Butte-Silver Bow Public Archives

6 View Looking SE, Smelter District

7 #72

A·1 BUILD MATERIALS
RAIL ROAD
CROSSING
columbia

1 BAP DEPOT, Anaconda; Butte-Anaconda NHL
2 Deer Lodge Co, MT
3 Chere Jiusto
4 May 2005
5 Butte Silver Bow Public Archives
6 View looking NE
7 Anaconda # 73

Lucky Lady

101 North Main — 119 N. Main - Commercial DISTRICT
VIEW to South along east side of MAIN
ANACONDA, DEER LODGE COUNTY, MONTANA
Cheryl McKinley - Photographer
December 2003

Photo 74

DONTVAN'S
RESTAURANT
FLORIST
GIFT SHOP
MacINTYRE'S
MEN'S · WOMEN'S · BOY'S
APPAREL
Thrifty
DRUG STORE
Film
Sundries
GOOD NEIGHBOR PHARMACY
well
OAK ST
PARK AVE
ONE WAY
Thrifty Drug
ANACONDA
COPPERHEADS

COMMERCIAL DISTRICT 201-219 EAST PARK - referred to as the Parrot Block
ANACONDA DEERLODGE COUNTY, MONTANA
VIEW DOWN SOUTH EAST SIDE OF PARK STREET
Cheryl McKinley, Photographer
December 2003

Photo #75

First National Bank
First National Bank
First National Bank

1. Daly Bank & Petritz Block, 100 blk. Main, Anaconda, Butte-Anaconda NHL
2. Deer Lodge County, MT
3. 4-30-05
4. Chere Juisto
5. Butte-Siver Bow Public Archives, Butte, MT
6. View looking NE
7. Photo #76

PARK AVE
SUBWAY
SUBWAY

MONTANA HOTEL – COMMERCIAL DISTRICT - 200 MAIN Street
ANACONDA, Deer Lodge County, Montana
VIEW from the South west
Cheryl McKinley Photographer
December 2003

Photo #77

1. Anaconda City Hall, Cedar & Commercial St, Anaconda; Butte-Anaconda Historic District NHL
2. Deer Lodge Co, MT
3. Cheryl McKinley
4. Dec 2003
5. Butte-Silver Bow Public Archives
6. View looking E
7. #78

1 700 Block E Commercial St, Anaconda; Butte-Anaconda Historic District ~ NHL

2 Deer Lodge Co, MT

3 Cherie Jiusto

4 May 2005

5 Butte-Silver Bow Public Archives

6 View Looking NW

7 #79

1. Washoe Brewery, 100 E Park, Anaconda, Butte-Anaconda NHL (Google town)
2. Deer Lodge CO, MT
3. Cheryl McKinley
4. Dec 2003
5. Butte-Silver Bow Public Archives
6. View looking SE
7. # 80

Goosetown District 411 Alder – 423 Alder 501 ALDER Church
ANACONDA Deerlodge, COUNTY MONTANA
VIEW South on East side of Alder Street
Cheryl McKinley
December 2003

Photo #81

CONDA
ALTY

1. Tuttle Manufacturing & Supply
Goosetown Houses at SE corner B-A Historic Distr.
Anaconda, Butte-Anaconda NHL
2. Deer Lodge County, Montana
3. 4-30-05
4. Chere Jiusto
5. Butte-Silver Bow Public Archives, Butte, MT
6. View looking SE
7. # 82

1. Gustafson Boarding House, 924 E. 5th, Anaconda; Butte-Anaconda NHL
2. Deer Lodge County, MT
3. 4-30-05
4. Cheve Juisto
5. Butte-Silver Bow Public Archives, Butte, MT
6. Looking NW
7. Phot #83

1. Worker Shotguns + St. Peter's Church - 700 Block 4th
Anaconda; Butte-Anaconda Historic District
2. Deer Lodge County, MT
3. 4-30-05
4. Chere Jiusto
5. Butte-Silver Bow Public Archives, Butte, MT
6. view from west
7. # 84

1. 400 Block Chestnut St, Anaconda; Butte-Anaconda Historic District ~ NHL

2. Deer Lodge Co, MT

3. Chere Jiusto

4. May 2005

5. Butte-Silver Bow Public Archives

6. View Looking S

7 # 85

520 Cedar
Anaconda Deer Lodge County, Montana
View to North West up Cedar Street.
Cheryl McKinley, Photogragher
December 2003

photo #86

STOP

600 Block Cedar Street
ANACONDA, DEERLodge, MONTANA
Cheryl McKinley, Photogragher
December 2003

Phot #87

1 200 Block E Third St, Anaconda, Butte-Anaconda Historic District ~ NHL

2 Deer Lodge Co, MT

3 Chere Jiusto

4 May 2005

5 Butte-Silver Bow Public Archives

6 View Looking NW

7 #88

1. 400 Block Main St., [redacted], Butte-Anaconda NHL
2. Deer Lodge County, MT
3. Chere Jiusto
4. 4-30-2005
5. Butte-SilverBow Archives, Butte, MT
6. View looking W
7. Photo #89

1. 504 Main St, Anaconda; Butte-Anaconda NHL
2. Deer Lodge County, MT
3. Chere Jiusto
4. April 30, 2005
5. Butte-Silverbow Public Archives, Butte, MT
6. Looking W
7. Photo #90

1. Bowman Apartments, 520 Main, Anaconda, Butte-Anaconda NHL
2. Deer Lodge County, MT
3. 4-30-05
4. Cherie Juisto
5. Butte-Silver Bow Public Archives, Butte, MT
6. Looking W
7. Photo #91

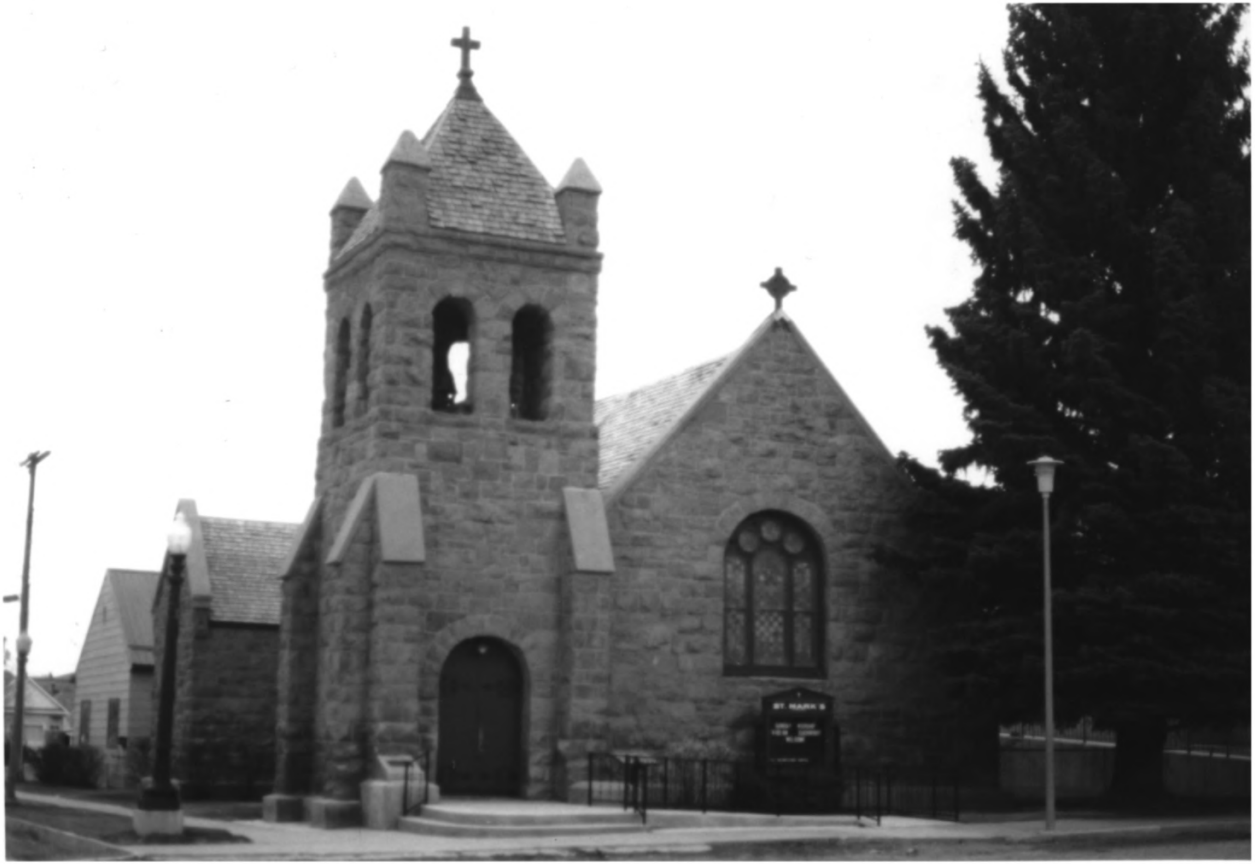
ST MARK'S

1. St. Mark's Episcopal Church, 601 Main, Anaconda; Butte-Anaconda NHL
2. Deer Lodge County, MT
3. 4-30-05
4. Chere Juisto
5. Butte-Silver Bow Public Archives, Butte, MT
6. Looking E
7. Photo #92

1. Hearst Free Library, 401 Main, Anaconda; Butte-Anaconda NHL
2. Deer Lodge County, MT
3. 4-30-05
4. Cheve Juisto
5. Butte-Silver Bow Public Archives, Butte, MT
6. View looking SE
7. Photo #93

122

1. Shingle House at 122 5th St. - Anaconda; Butte-Anaconda Historic District ~ NHL
2. Deer Lodge county, MT
3. 4-30-05
4. Chere Swisto
5. Butte- Silver Bow Public Archives, Butte, MT
6. View looking west
7. # 94

1. Sisters House, 418 Hickory, Anaconda, Butte-Anaconda NHL
2. Deer Lodge County, MT
3. Cherejuisto
4. 4-30-05
5. Butte-Silver Bow Public Archives, Butte, MT
6. View looking west
7. Photo #95

1. 300-400 Blocks W Third St, Anaconda; Butte - Anaconda Historic District

2 Deer Lodge Co, MT

3 Cnere Jiusto

4 May 2005

5 Butte-Silver Bow Public Archives

6 View Looking W

7. # 96

1. The Walkup House, 521 Maple, Anaconda, Butte-Anaconda NHL
2. Deer Lodge County, MT
3. 4-30-05
4. Chere Juisto
5. Butte-Silver Bow Public Archives, Butte, MT
6. View looking E
7. Photo #97

WESTSIDE DISTRICT - 401 WEST THIRD Street
ANACONDA. DEER Lodge COUNTY, MONTANA
VIEW to the South WEST
Cheryl McKINLEY, Photographer
December 2003

Photo #58

308 - 312 WEST PARK Street
Anaconda, Deer Lodge COUNTY, MONTANA
VIEW to the North
Cheryl McKinley, Photographer
December 2003

Photo #99

1. 305 W. Commercial, AME Church - Anaconda; Butte-Anaconda Historic District ~ NHL
2. Deer Lodge County, MT
3. 4-30-05
4. Chere Jiusto
5. Butte-Silver Bow Public Archives, Butte, MT
6. View from North
7. Photo # 100

1. 600/700 Block W. Commercial, Anaconda, Butte — Anaconda Historic District ~ NHL

2. Deer Lodge Co, MT

3. Chere Justo

4. 4-30-2005

5. Butte-Silver Bow Public Archives

6. View Looking East

7. Photo #19

1. Roundhouse - Anaconda; Butte - Anaconda NHD
Historic District
2. Deer Lodge County, MT
3. 4-30-05
4. Chere Jiusto
5. Butte-Silver Bow Public Archives, Butte, MT
6. View from East
7. #102

900 West Commercial Avenue – Rarus Railway Co & Roundhouse
Originally Butte Anaconda and Pacific RR

Anaconda, Deerlodge County, MT

Cheryl McKinley · Photographer

December 2003.

Photo #103

1900 Block West Park - Anaconda Street Railway Barn
Anaconda, Deer Lodge County, Montana
Cheryl McKinley, Photographer
December 2003

Photo #104

1. 500 Block of Spruce St, Anaconda; Butte-Anaconda Historic District ~ NHL
2. Deer Lodge Co, MT
3. Chere Jiusto
4. 4-30-2005
5. Butte-Silver Bow Public Archives
6. View looking SE
7. Photo #105

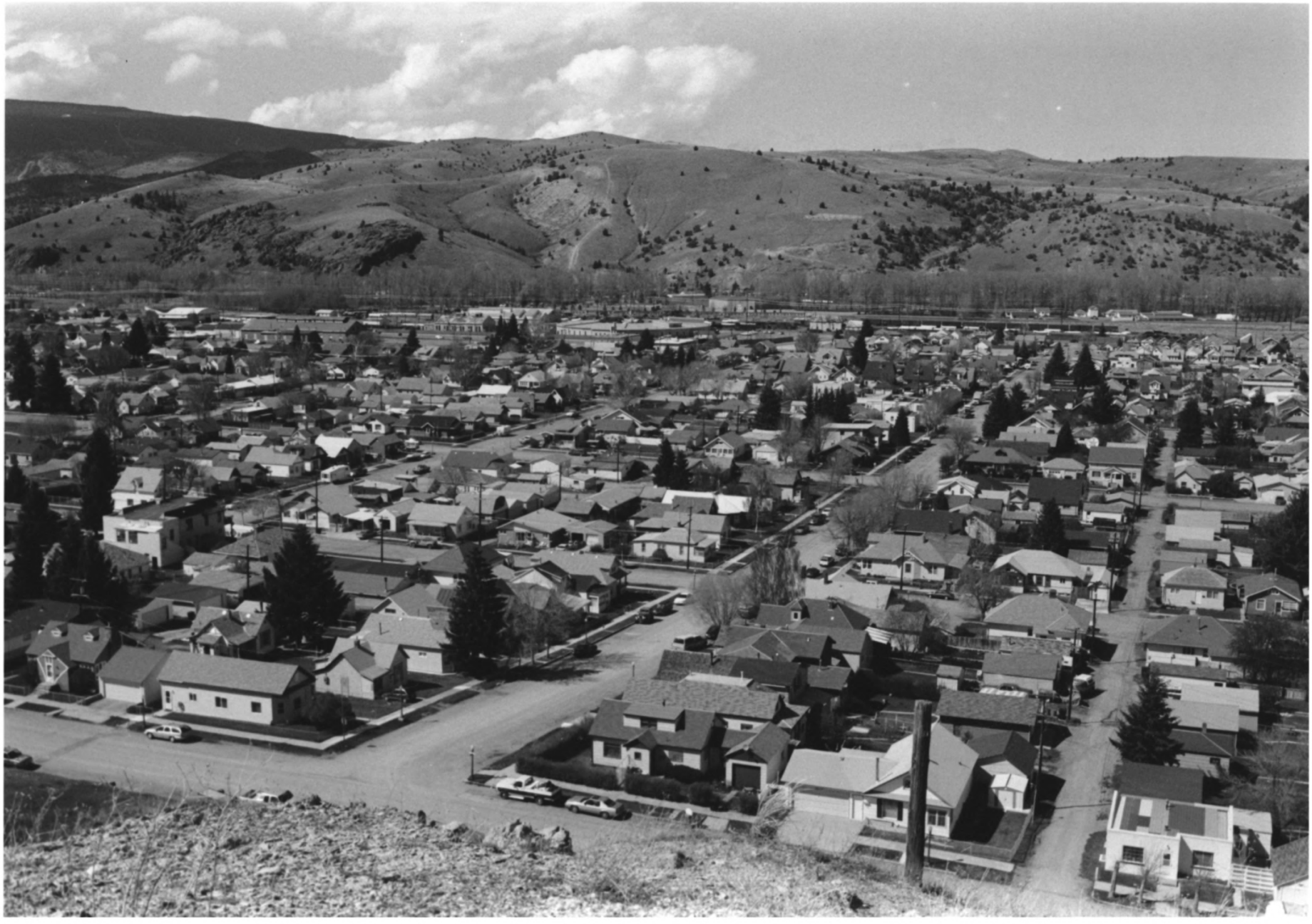

1 ANACONDA OVERVIEW - W BAP FACILITIES and TROLLEY BARNS IN BACKGROUND
BUTTE - ANACONDA HISTORIC DISTRICT ~ NHL

2 DEER LODGE CO, MT

3 CHERE JUSTO

4 MAY 18, 2005

5 BUTTE - SILVER BOW PUBLIC ARCHIVE

6 LOOKING N

7 Photo #106

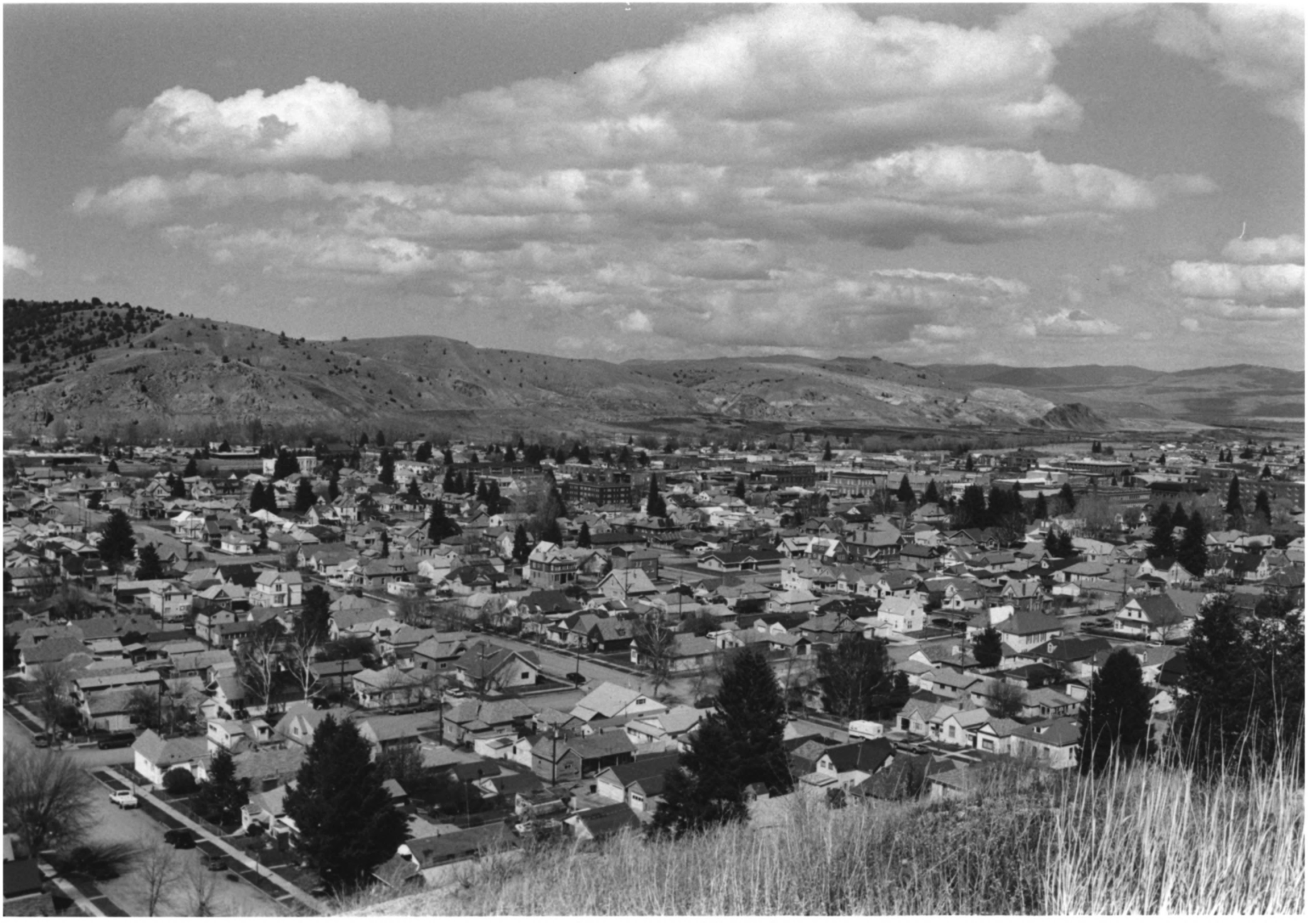

1 ANACONDA OVERVIEW - WESTSIDE & COMMERCIAL AREAS
BUTTE- ANACONDA HISTORIC DISTRICT ~ NHL

2 DEER LODGE CO, MT

3 CHERE · JIUSTO

4 MAY 18, 2005

5 BUTTE- SILVER BOW PUBLIC ARCHIVE

6 LOOKING NE

7 Photo #107

1 ANACONDA OVERVIEW W/ SMELTER STACK, COURTHOUSE & SLAG IN BACKGROUND
BUTTE - ANACONDA HISTORIC DISTRICT ~ NHL

2 BEER LODGE CO, MT

3 CHERE JIUSTO

4 MAY 18, 2005

5 BUTTE - SILVER BOW PUBLIC ARCHIVES

6 LOOKING E

7 Photo #108

DEER LODGE COUNTY
AD
1898

1. Deer Lodge Co. Courthouse - Anaconda; Butte - Anaconda Historic District ~ NHL
2. Deer Lodge County, MT
3. 4-30-05
4. Chere Juisto
5. Butte-Silver Bow Public Archives, Butte, MT
6. View looking North
7. Photo #109

AFFCO
1015 East 6th
ANACONDA, Deerlodge Co
View to the south
Cheryl McKinley
December 2003
Photo #110

1. Tuttle Manufacturing + Suppy Co., Anaconda; Butte-Anaconda Historic District ~ NHL
2. Deer lodge Co, MT
3. Cheryl McKinley
4. Dec 2003
5. Butte-Silver Bow Public Archives
6. View looking W
7. Photo #111

1. Anaconda Copper Mining Company
Smokestack; Anaconda;
Butte-Anaconda Historic District

2. Deer Lodge Co

3. Cheryl McKinley

4. Dec 2003

5. Butte-SilverBow Public Archives

6. View looking E

7. Photo #112