LHS
LHS

Merchants National Bank

Coal County, OK

Jim Gabbert

7/27/06

SHPO

Looking South

1 of Seven

LHS
LHS

Merchants National Bank

Coal County, OK

Jim Gabbert

7/27/06

SHPO

Looking Southwest

2 of seven

Merchants National Bank

Coal County, OK

Jim Gabbert

7/27/06

OK/SHPO

Looking Northwest

3 of Seven

Merchants National Bank

Coal County, Ok

Jim Gabbert

7/27/06

OK/SHPO

Looking North-Northeast

4 of Seven

LEHIGH
HISTORICAL
SOCIETY
EST 1885
LHS
LHS

Merchants National Bank

Coal County, OK

Jim Gabbert

7/27/06

OK/SHPO

Looking S.W. - Entry Detail Showing Granite Column, Sandstone Piers and wrought iron

5 of Seven

JH2
JH2

Merchants National Bank

Coal County, OK

Jim Gabbert

7/27/06

OK/SHPO

Looking north: main Banking Room

6 of seven

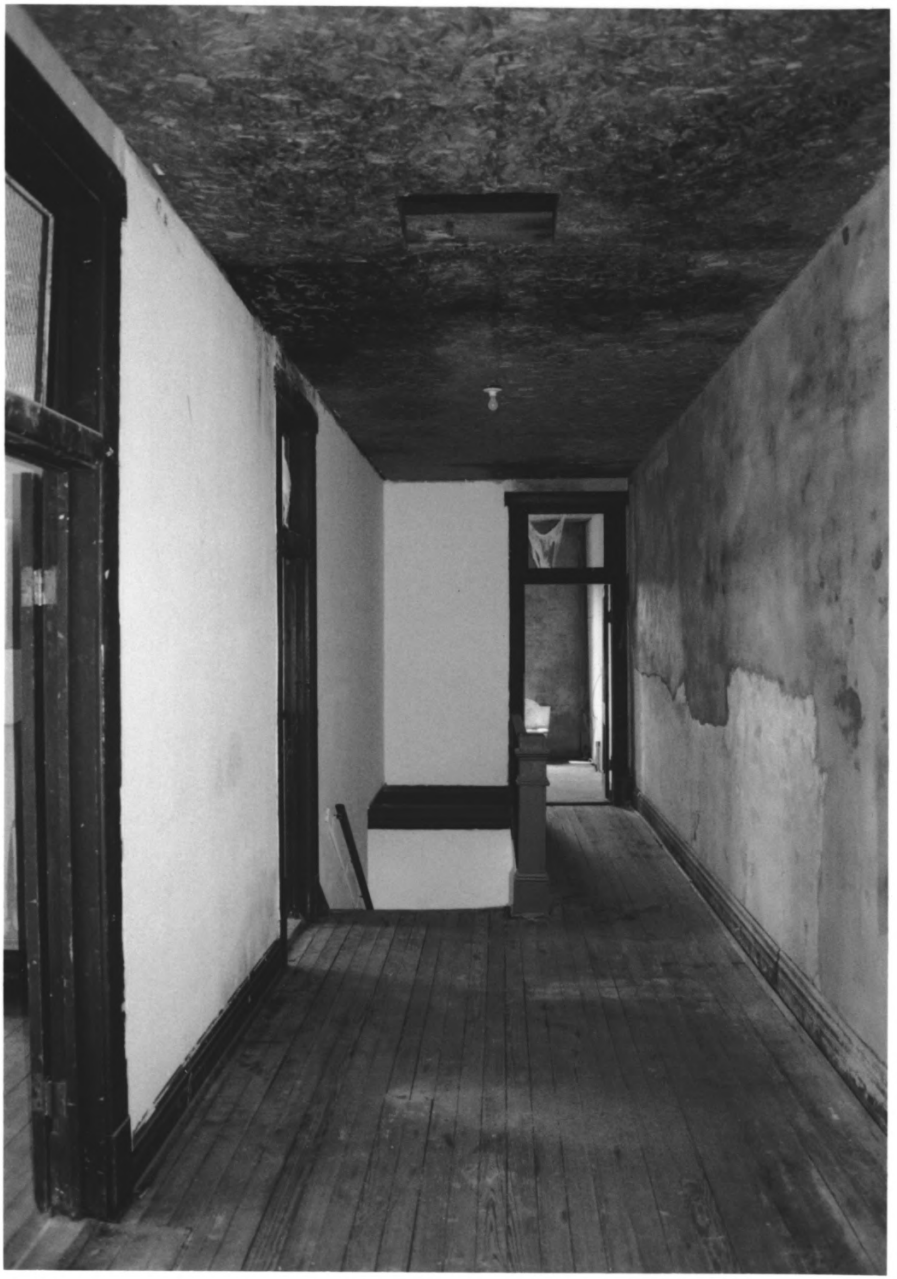

Merchants National Bank

Coal County, OK

Jim Gulbert

7/27/06

OK/SHPO

Looking South: Second floor Hall, toward stairs

7 of Seven