Elkhi Stadium
Sherburne Co., MN
014715-24A

Elk Hi Stadium

014715-24A

Main St. and Norfolk AVE., Elk River

Sherburne Co., Mn

Photographer: D. Anderson

May, 2003

Mn Historical Society, 345 Kellogg Blvd. W., St. Paul, Mn 55102

Looking northwest at access to stadium from school

#1 on map

From the collections of the
MINNESOTA HISTORICAL SOCIETY
Do not reproduce without written permission.
NOTICE
This material may be protected by Copyright law
(Title 17 of United States Code)

Elkhi Stadium
Sherburne Co., MN
014715-14A/15

014715 - 14A/15

Elkhi Stadium

Main St. and Norfolk Ave., Elk River

Sherburne Co., Mn

Photographer: D. Anderson

May, 2003

Mn Historical Society, 345 Kellogg Blvd. W., St. Paul, Mn 55102

Looking west at Handke School # 2 on map

From the collections of the
MINNESOTA HISTORICAL SOCIETY
Do not reproduce without written permission.
NOTICE
This material may be protected by Copyright law
(Title 17 of United States Code)

2

Elkhi Stadium
Sherburne Co., MN
014715- 5A/6

Elkhi Stadium

014715-5A/6

Main St. and Norfolk Ave., Elk River

Sherburne Co., MN

Photographer: D. Anderson

May, 2003

MN Historical Society, 345 Kellogg Blvd. W., St. Paul, MN 55102

Looking northwest at back stop & stone bleachers

#3 on map

From the collections of the
MINNESOTA HISTORICAL SOCIETY
Do not reproduce without written permission.
NOTICE
This material may be protected by Copyright law
(Title 17 of United States Code)

3

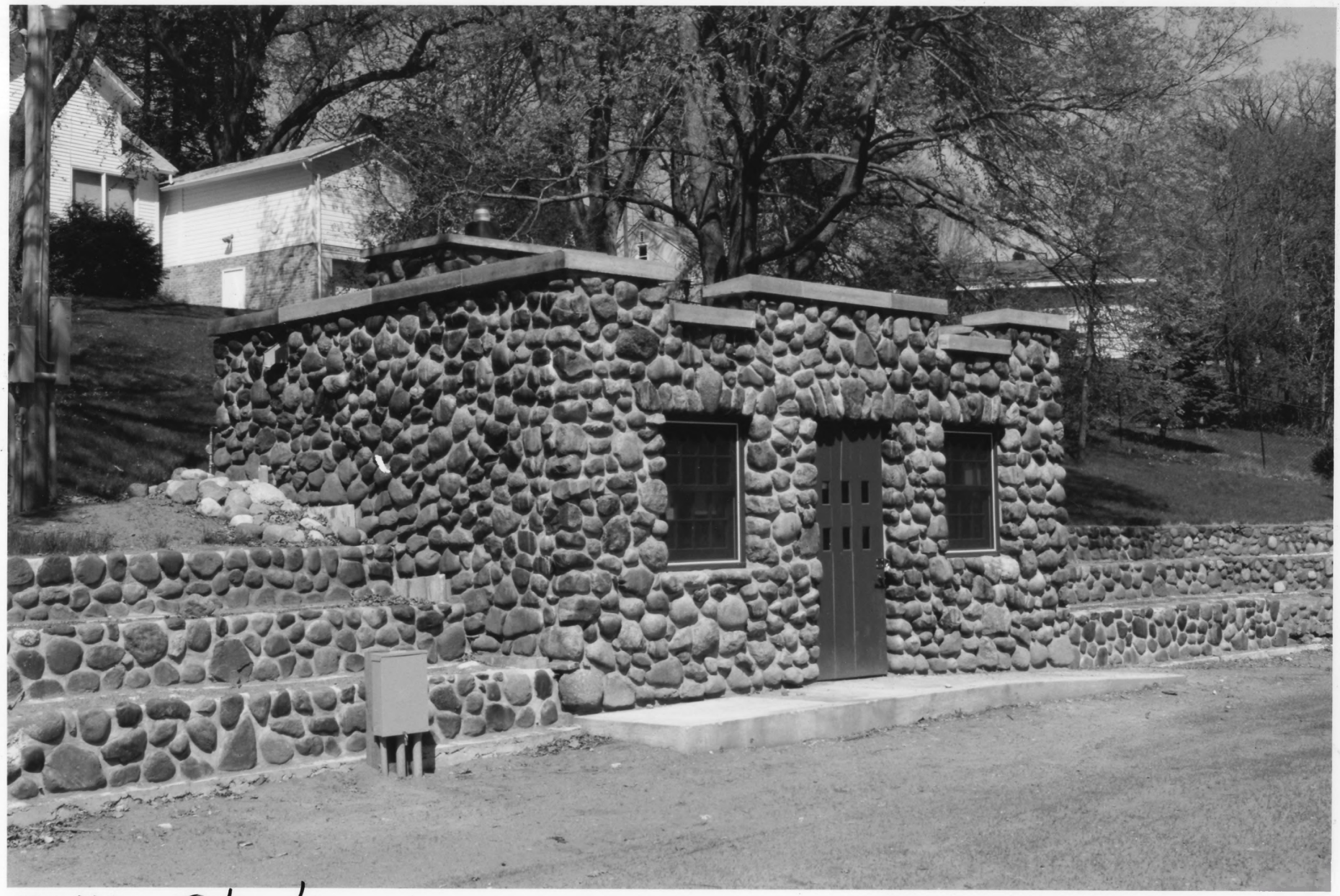

Elkhi Stadium
Sherburne Co., Mn
014715-7A/8

014715-7A/&8

Elkhi Stadium

Main St. and Norfolk Ave., Elk River

Sherburne Co., Mn

Photographer: D. Anderson

May, 2003

Mn Historical Society, 345 Kellogg Blvd. W., St. Paul, Mn 55102

Looking northeast at warming house, # 4 on map.

From the collections of the
MINNESOTA HISTORICAL SOCIETY
Do not reproduce without written permission.
NOTICE
This material may be protected by Copyright law
(Title 17 of United States Code)

4

Elkhi Stadium
Sherburne Co., MN
014715-4A/5

014715-4A/5

Elkhi Stadium

Main St. and Norfolk Ave., Elk River

Sherburne Co., Mn

Photographer: D. Anderson

May, 2003

Mn Historical Society, 345 Kellogg Blvd. W., St. Paul, Mn 55102

Looking northeast at back stop, stone bleachers, Retaining wall and warming house, #5 on map

From the collections of the
MINNESOTA HISTORICAL SOCIETY
Do not reproduce without written permission.
NOTICE
This material may be protected by Copyright law
(Title 17 of United States Code)

5

Elkhi Stadium
Sherburne Co., MN
014718-23A/24

014718-23A/24

Elkhi Stadium

Main st. and Norfolk Ave., Elk River

Sherburne Co., Mn

Photographer: D. Anderson

May, 2003

Mn Historical Society, 345 Kellogg Blvd. W., St. Paul, Mn 55102

Looking north at warming house, # 7 on map

From the collections of the
MINNESOTA HISTORICAL SOCIETY
Do not reproduce without written permission.
NOTICE
This material may be protected by Copyright law
(Title 17 of United States Code)

7

Elkhi Stadium
Sherburne Co., MN
014715-2A/3

Elkhi Stadium

014715-2A/3

Main St. and Norfolk Ave., Elk River

Sherburne Co., Mn

Photographer: D. Anderson

May, 2003

Mn Historical Society, 345 Kellogg Blvd. W., St. Paul, Mn 55102

Looking east at warming house, retaining wall, backstop and drive way, # 8 on map

From the collections of the
MINNESOTA HISTORICAL SOCIETY
Do not reproduce without written permission.
NOTICE
This material may be protected by Copyright law
(Title 17 of United States Code)

Elkhi Stadium
Sherburne Co., Mn
014715 - 12A/13

Elkhi Stadium

014715-12A/13

Main St. and Norfolk AVE., Elk River

Sherburne Co., Mn

Photographer: D. Anderson

May. 2003

Mn Historical Society, 345 Kellogg Blvd. W., St. Paul, Mn 55102

Looking East at backstop, diveway and Retaining WALL # 9 on map

From the collections of the
MINNESOTA HISTORICAL SOCIETY
Do not reproduce without written permission.
NOTICE
This material may be protected by Copyright law
(Title 17 of United States Code)

9

Elkhi Stadium
Sherburne Co., MN
014715-17A/18

Elkhi Stadium 014715-17A/18

Main st and Norfolk AVE., Elk River

Sherburne Co., Mn

Photographer: D. Anderson

May, 2003

Mn Historical Society, 345 Kellogg Blvd. W., St. Paul, Mn 55102

Looking southwest at retaining wall & well

#10 on map

From the collections of the
MINNESOTA HISTORICAL SOCIETY
Do not reproduce without written permission.
NOTICE
This material may be protected by Copyright law
(Title 17 of United States Code)

10

Elkhi Stadium
Sherburne Co., MN
014715 - 19A/20

019715-19A/20

Elk hi Stadium
Main st and Norfolk AVE., Elk River
Sherburne Co., Mn
Photographer: D. Anderson
May, 2003
Mn Historical Society, 345 Kellogg Blvd. W., St. Paul, Mn 55102
Looking north at Main St entrance, # 11 on map

From the collections of the
MINNESOTA HISTORICAL SOCIETY
Do not reproduce without written permission.
NOTICE
This material may be protected by Copyright law
(Title 17 of United States Code)

11