MASONIC TEMPLE

DEVILS LAKE MASONIC TEMPLE
RAMSEY, NORTH DAKOTA
JIM ERICKSON, PHOTOGRAPHER
MARCH 2, 1998
STATE HISTORICAL SOCIETY OF NORTH DAKOTA (ORIGINAL NEGATIVE LOCATION)
PHOTO # 1

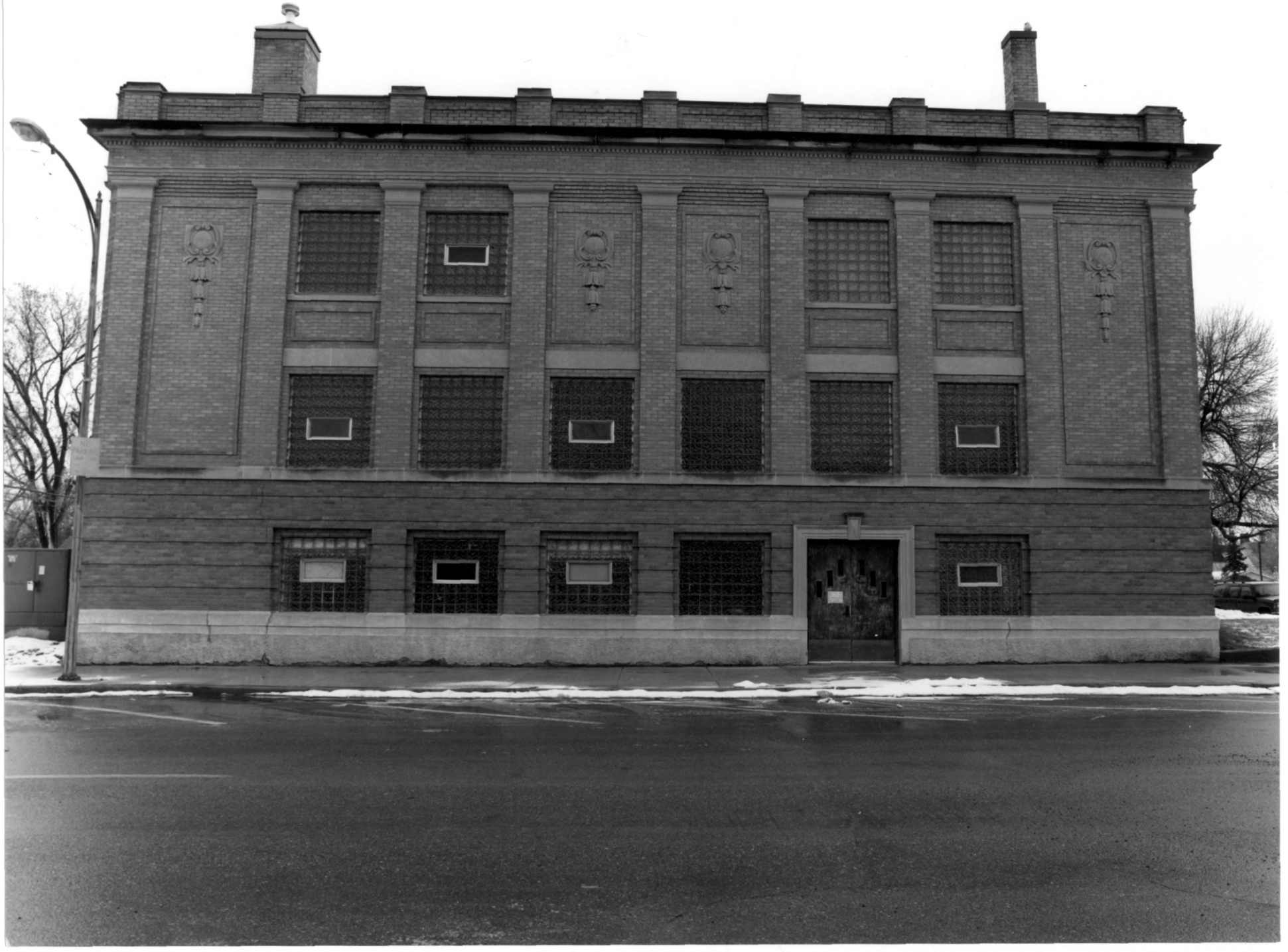

DEVILS LAKE MASONIC TEMPLE
RAMSEY, NORTH DAKOTA
JIM ERICKSON, PHOTOGRAPHER
MARCH 2, 1998
STATE HISTORICAL SOCIETY OF NORTH DAKOTA (ORIGINAL NEGATIVE LOCATION)
PHOTO # 2

DEVILS LAKE MASONIC TEMPLE
RAMSEY, NORTH DAKOTA
JIM ERICKSON, PHOTOGRAPHER
MARCH 2, 1998
STATE HISTORICAL SOCIETY OF NORTH DAKOTA (ORIGINAL NEGATIVE LOCATION)
PHOTO # 3

DEVILS LAKE MASONIC TEMPLE
RAMSEY, NORTH DAKOTA
JIM ERICKSON, PHOTOGRAPHER
MARCH 2, 1998
STATE HISTORICAL SOCIETY OF NORTH DAKOTA (ORIGINAL NEGATIVE LOCATION)
PHOTO #4

DEVILS LAKE LODGE NO. 21 A.F.&A.M.
DEVILS LAKE, NORTH DAKOTA

DEVILS LAKE MASONIC TEMPLE
RAMSEY, NORTH DAKOTA
BILL HARRIS
OCT. 26, 1997
STATE HISTORICAL SOCIETY OF NORTH DAKOTA
PHOTO # 5

DEVILS LAKE MASONIC TEMPLE
RAMSEY, NORTH DAKOTA
BILL HARRIS
OCT. 26, 1997

STATE HISTORICAL SOCIETY OF NORTH DAKOTA
PHOTO # 6

G
G

DEVILS LAKE MASONIC TEMPLE
RAMSEY, NORTH DAKOTA
BILL HARRIS
OCT. 26, 1997
STATE HISTORICAL SOCIETY OF NORTH DAKOTA
PHOTO # 7

DEVILS LAKE MASONIC TEMPLE
RAMSEY, NORTH DAKOTA
BILL HARRIS
OCT. 26, 1997
STATE HISTORICAL SOCIETY OF NORTH DAKOTA
PHOTO #8

DEVILS LAKE MASONIC TEMPLE
RAMSEY, NORTH DAKOTA
BILL HARRIS
OCT. 26, 1997
STATE HISTORICAL SOCIETY OF NORTH DAKOTA
PHOTO #9

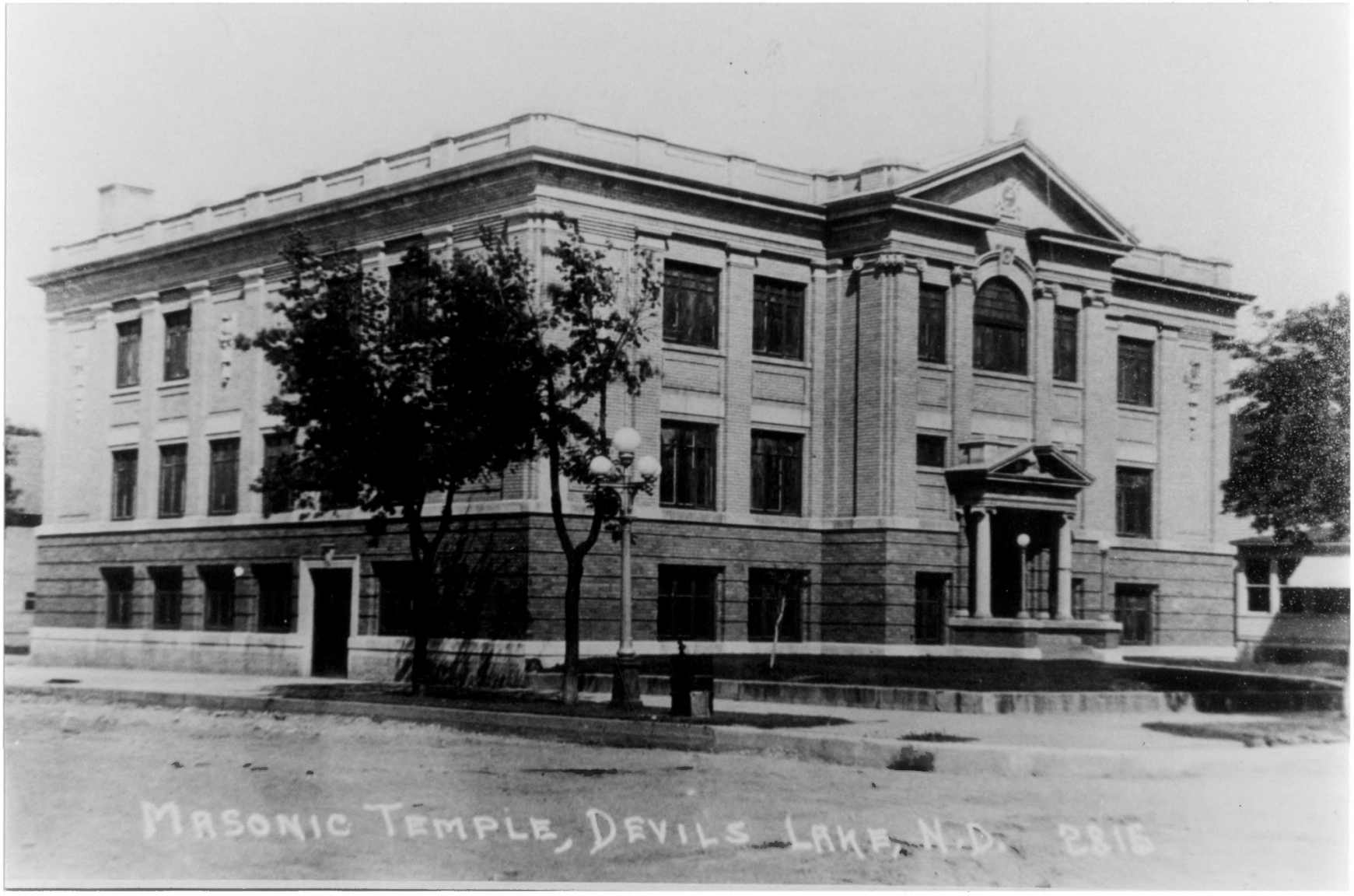
MASONIC TEMPLE, DEVILS LAKE, N.D. 2815

DEVILS LAKE MASONIC TEMPLE
RAMSEY COUNTY, NORTH DAKOTA
PHOTOGRAPHER: UNKNOWN
TAKEN: C. 1917-1918
NEG: STATE HISTORICAL SOCIETY OF NORTH DAKOTA
PHOTO #10