

Photograph #1
BALDWIN HILLS VILLAGE
Los Angeles, Los Angeles County, CA
1944 Aerial View
Photographer unknown, Huntington Library and Art Collection



Photograph #2
BALDWIN HILLS VILLAGE
Los Angeles, Los Angeles County, CA
1998 Aerial View
Photographer: I.K. Curtis Services, 1998



Photograph #3

BALDWIN HILLS VILLAGE

Los Angeles, Los Angeles County, CA

1944 View of Buildings 10 & 11

Photographer unknown, Huntington Library and Art Collection

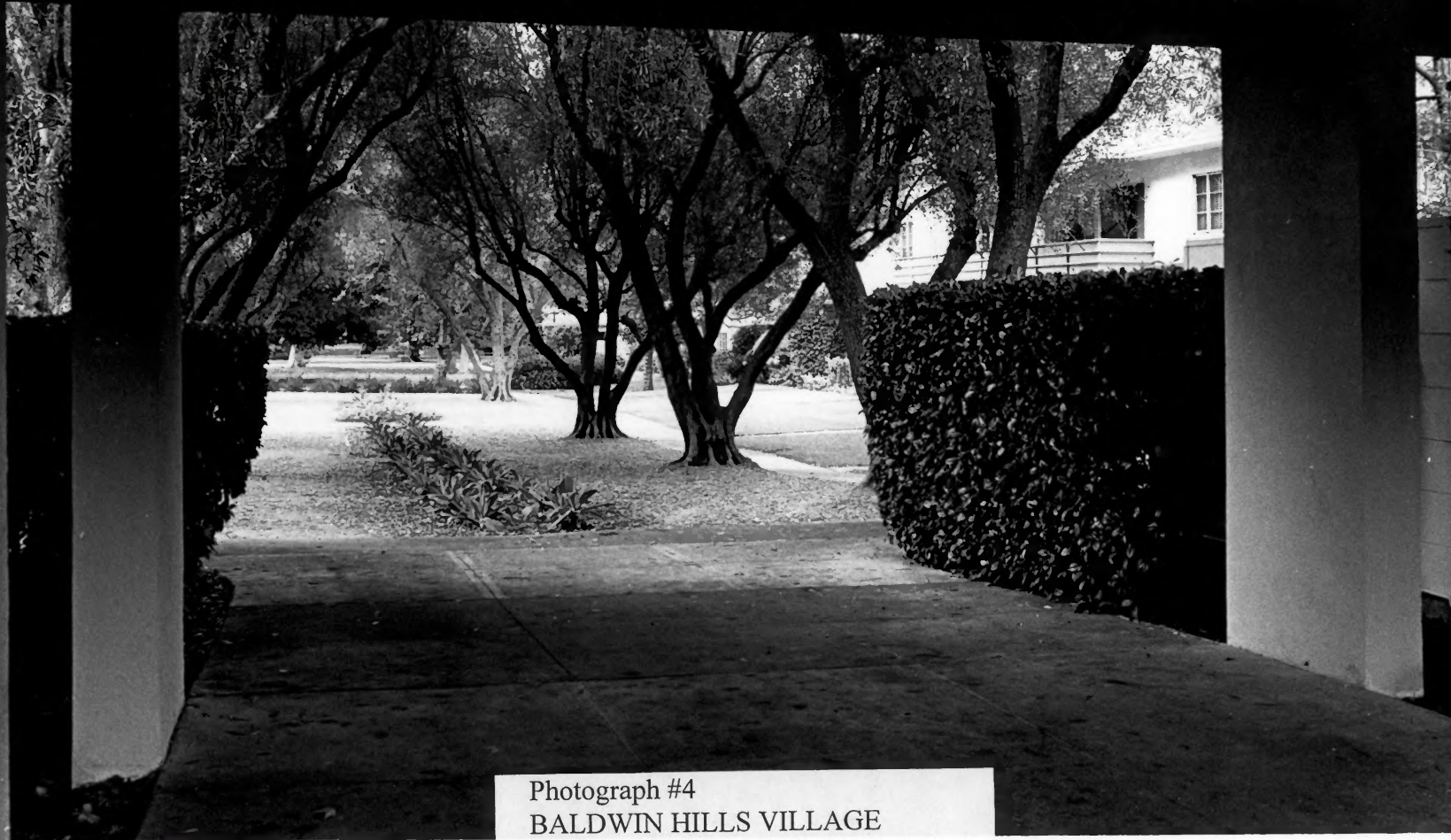

Photograph #4
BALDWIN HILLS VILLAGE
Los Angeles, Los Angeles County, CA
1999 View of Buildings 10 & 11
Photographer: R. Nicolais, 1999



Photograph #5

BALDWIN HILLS VILLAGE

Los Angeles, Los Angeles County, CA

1944 View of Buildings 32, 33 & 34

Photographer unknown, Huntington Library and Art Collection



Photograph #6
BALDWIN HILLS VILLAGE
Los Angeles, Los Angeles County, CA
1999 View of Buildings 33 & 34
Photographer: R. Nicolais, 1999



Photograph #7
BALDWIN HILLS VILLAGE
Los Angeles, Los Angeles County, CA
1944 View of Building 34, from South
Photographer unknown, Huntington Library and Art Collection

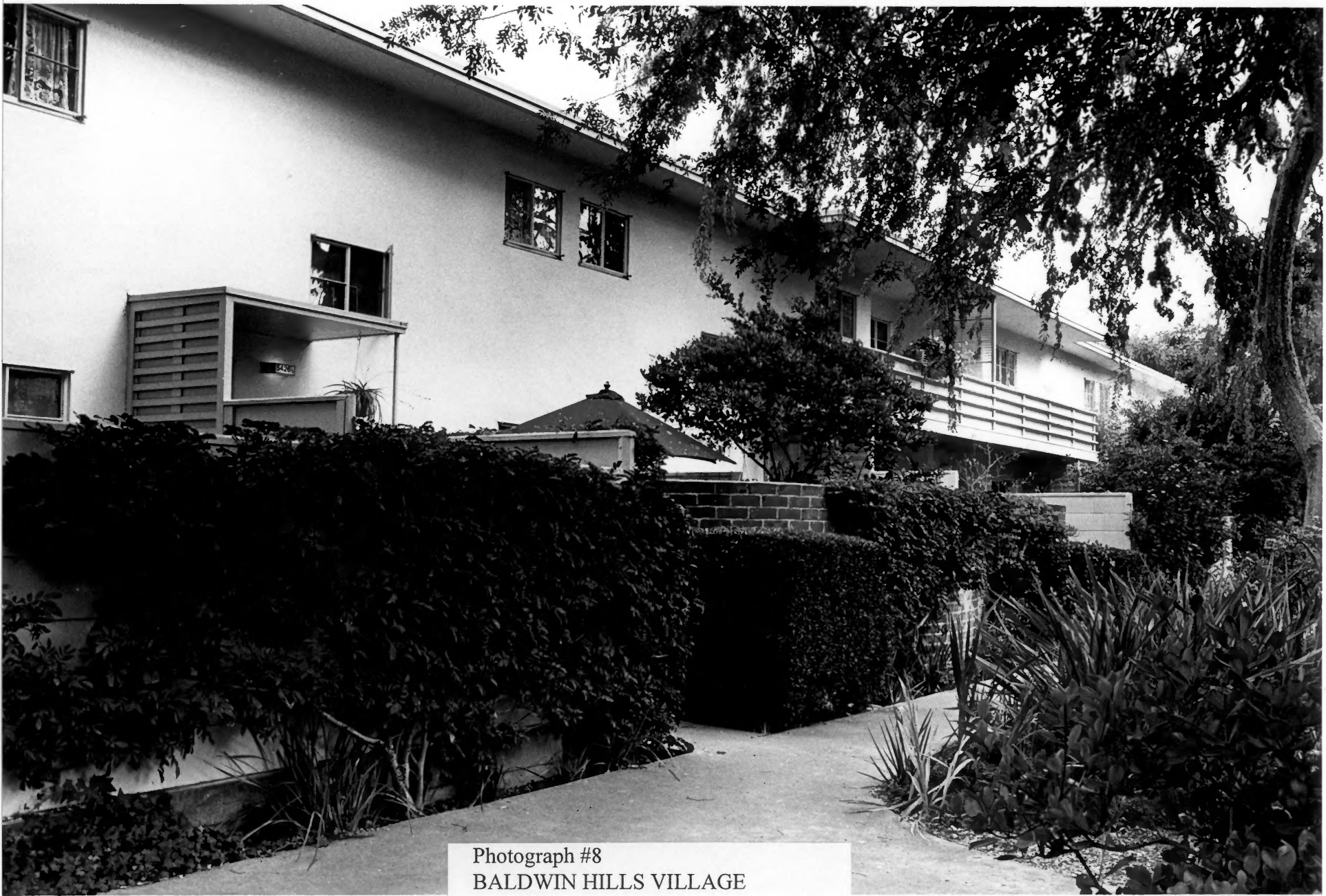

Photograph #8
BALDWIN HILLS VILLAGE
Los Angeles, Los Angeles County, CA
1999 View of Building 34, from North
Photographer: R. Nicolais, 1999

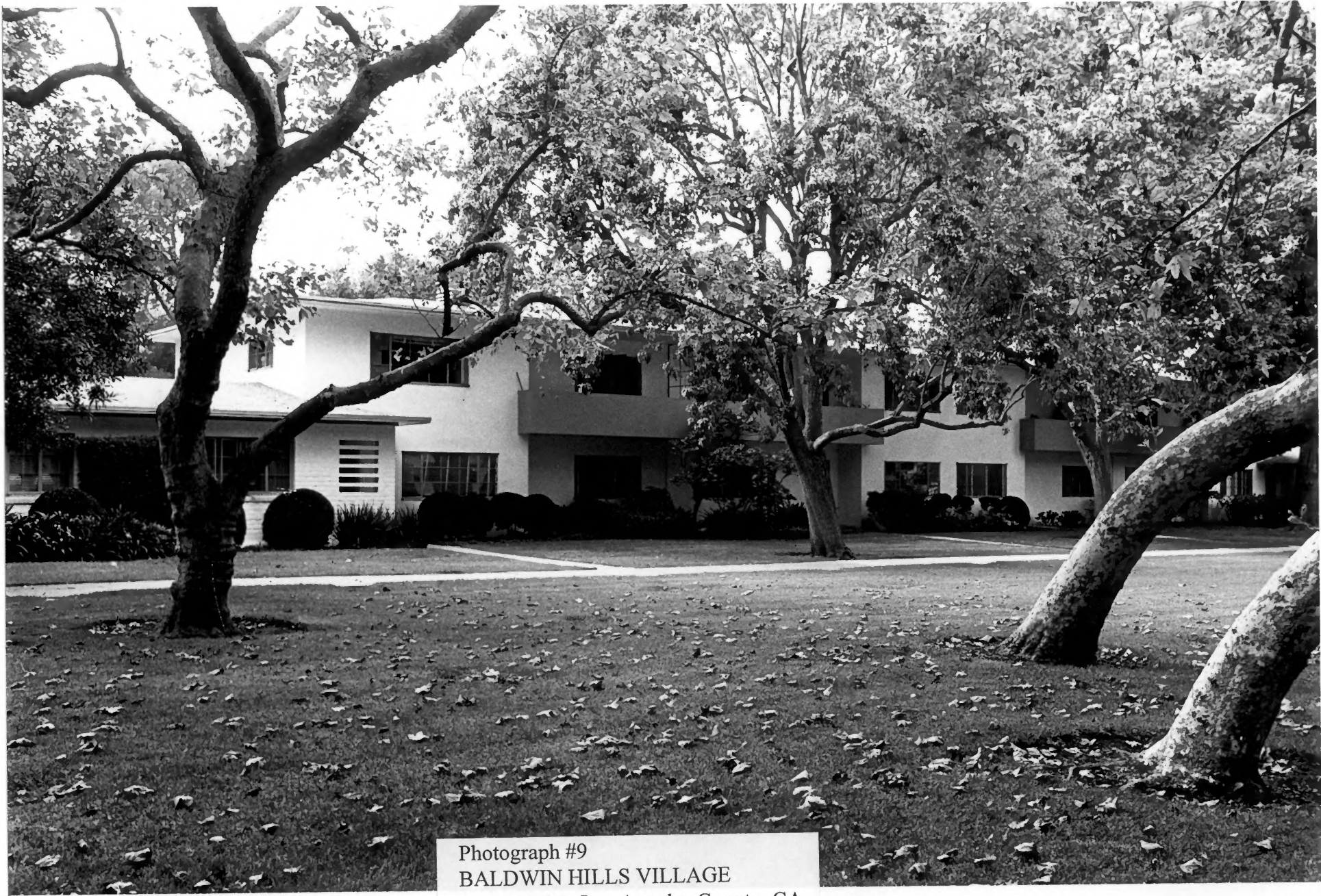

Photograph #9
BALDWIN HILLS VILLAGE
Los Angeles, Los Angeles County, CA
1999 View of Building 72
Photographer: R. Nicolais, 1999

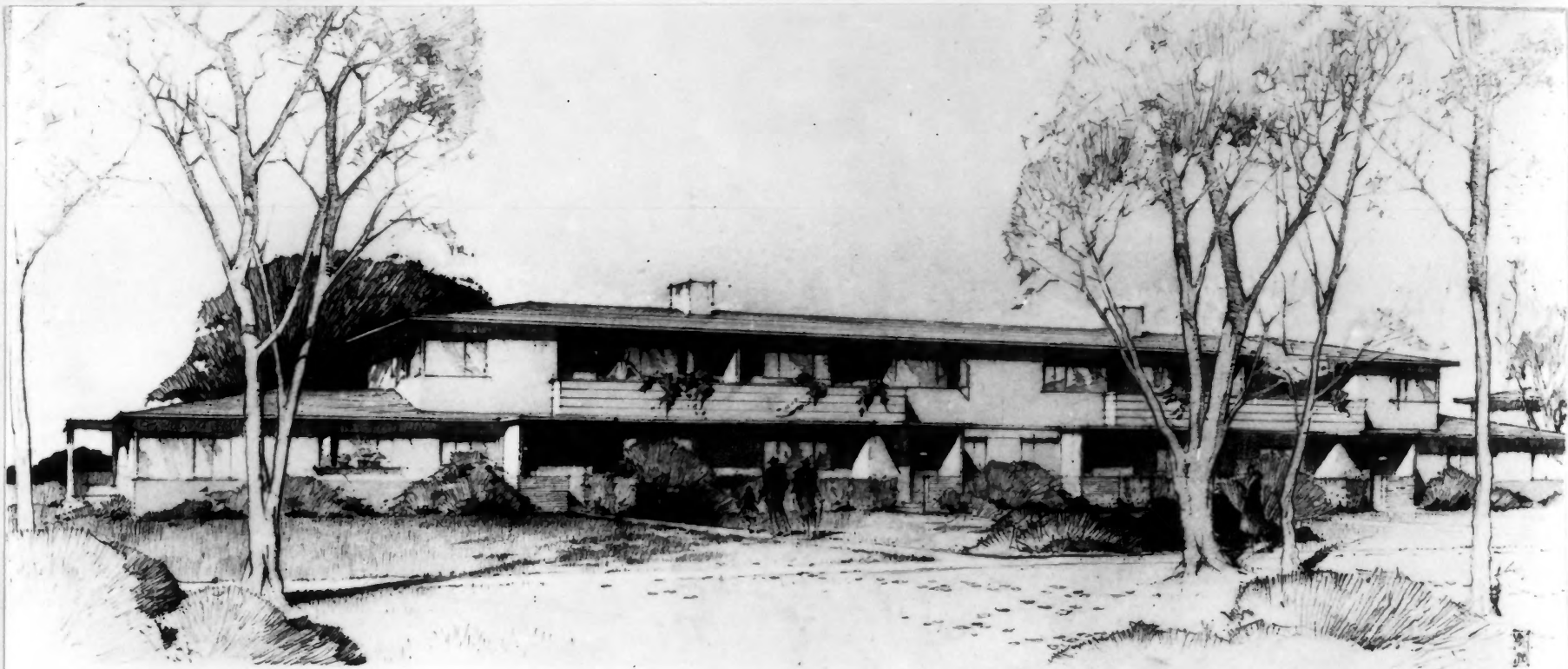

- TEN UNIT BUILDING -
- THOUSAND GARDENS -
- LOS ANGELES - CALIFORNIA -

REGINALD D. JOHNSON - WILSON MERRILL & ALEXANDER - ARCHITECTS ASSOCIATED
LAWRENCE S. STEIN - CONSULTING ARCHITECT
JOSHUA H. MARKS - HANDE CO. - GENERAL BUILDING CONTRACTORS

Photograph #10
BALDWIN HILLS VILLAGE
Los Angeles, Los Angeles County, CA
1939 Rendering of "Ten Unit Building" (Similar to Photo #9)
Photographer unknown, Huntington Library and Art Collection





SPENCE
Air Photos

Photograph #12
BALDWIN HILLS VILLAGE
Los Angeles, Los Angeles County, CA
Aerial View of Flood Damage, Looking East
Photographer: Spence Air Photo, 1963

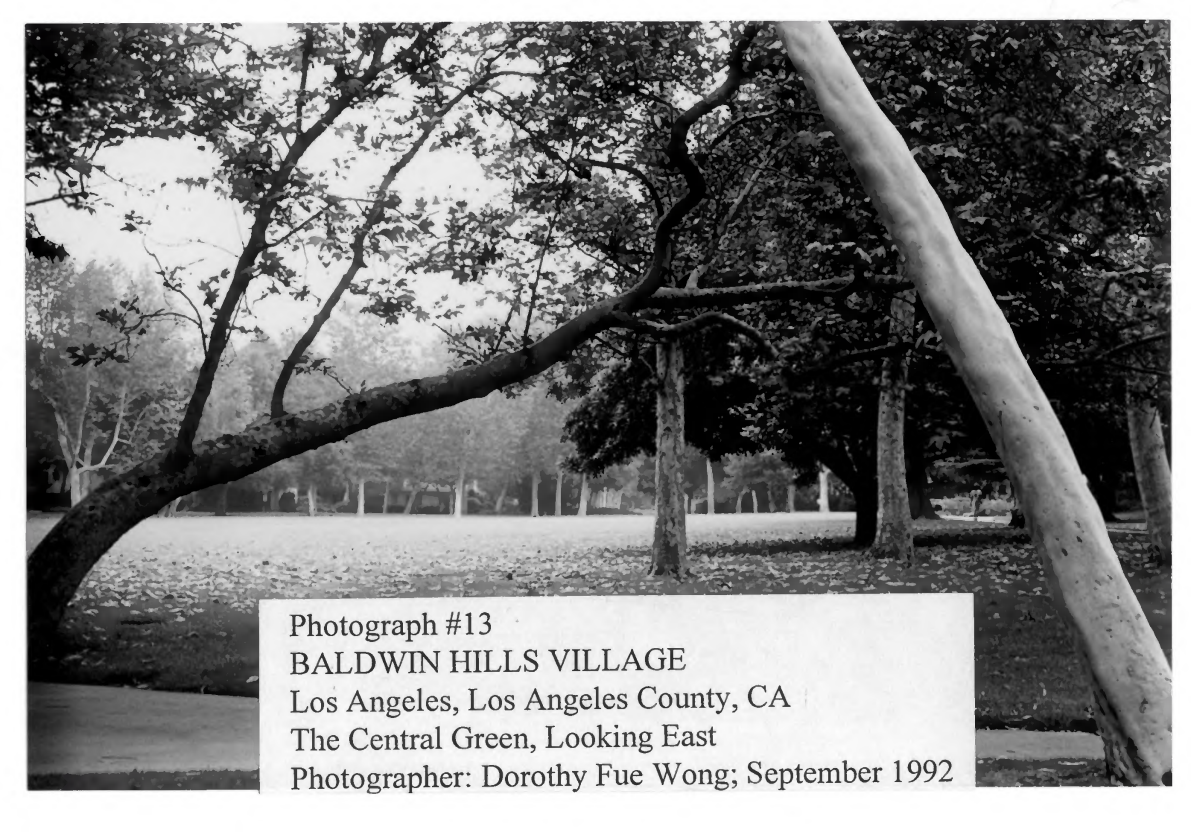
A black and white photograph of a large, mature tree with a thick, gnarled trunk and a wide, spreading canopy. The tree is the central focus, with its trunk leaning slightly to the right. The background shows a grassy area and other trees, suggesting a park or open space. The lighting is soft, creating a serene atmosphere.

Photograph #13

BALDWIN HILLS VILLAGE

Los Angeles, Los Angeles County, CA

The Central Green, Looking East

Photographer: Dorothy Fue Wong; September 1992

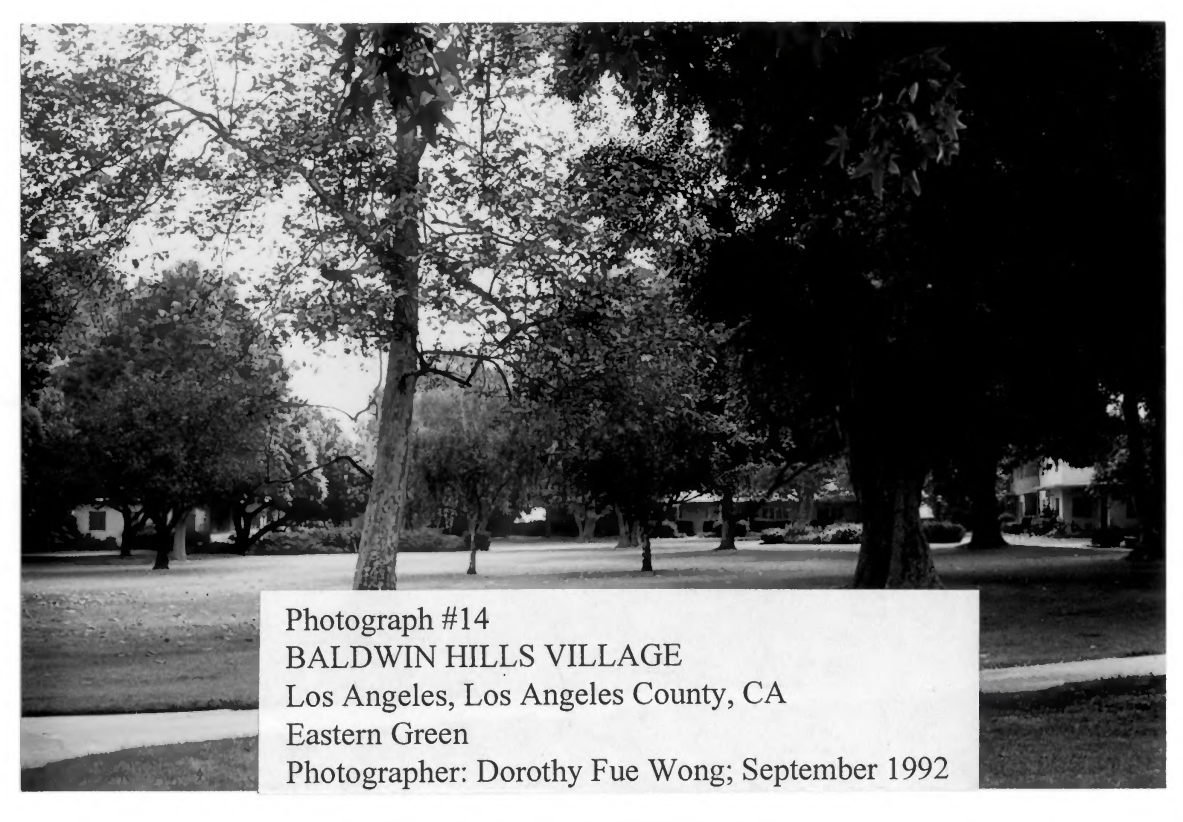
A black and white photograph of a golf course. The foreground is a grassy area with a path on the left. In the middle ground, several large, mature trees with dense foliage are scattered across the landscape. In the background, several houses are visible, partially obscured by the trees. The overall scene is a peaceful, suburban golf course setting.

Photograph #14

BALDWIN HILLS VILLAGE

Los Angeles, Los Angeles County, CA

Eastern Green

Photographer: Dorothy Fue Wong; September 1992



Photograph #15

BALDWIN HILLS VILLAGE

Los Angeles, Los Angeles County, CA

Western Green

Photographer: Dorothy Fue Wong; September 1992

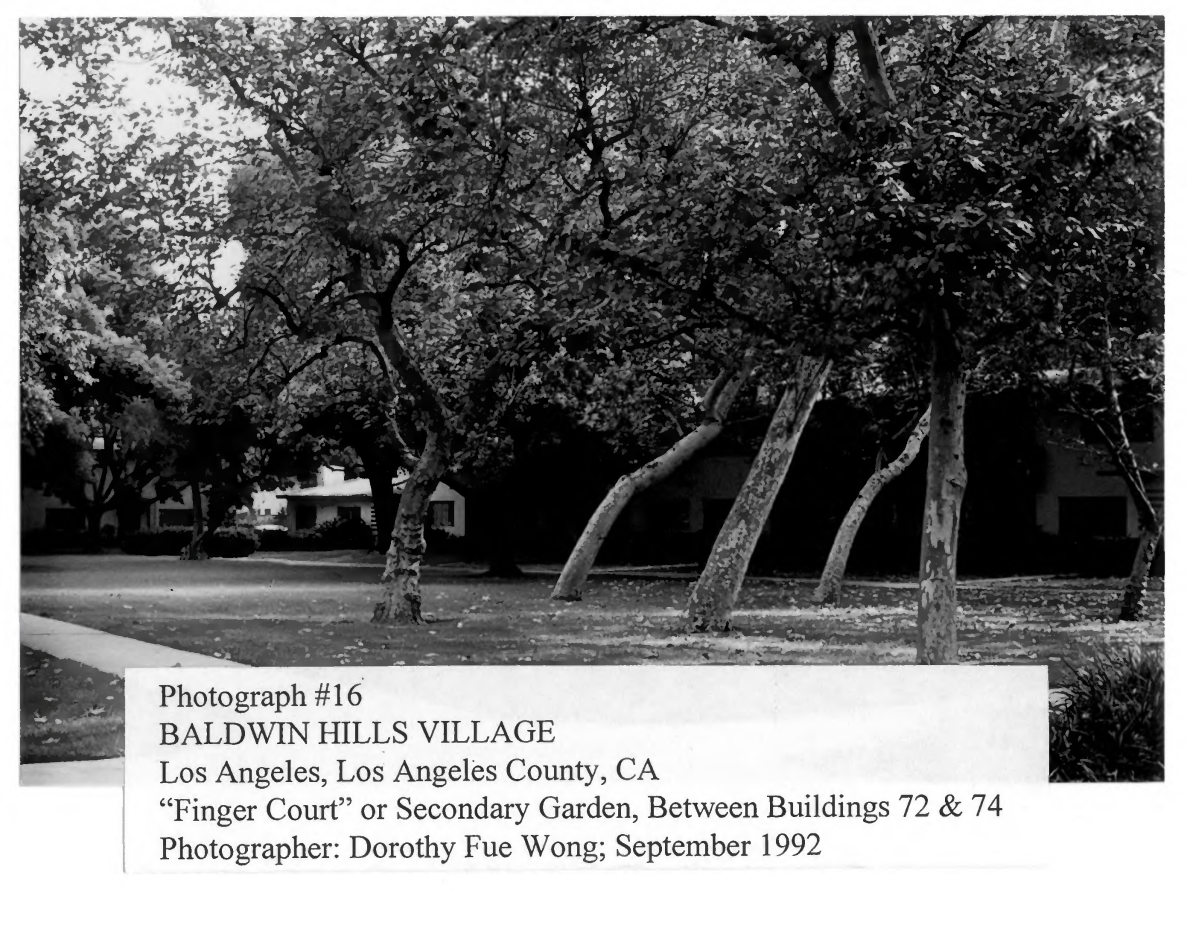
A black and white photograph of a garden area. In the foreground, there are several large, mature trees with thick, textured trunks and dense foliage. The trees are arranged in a line, with some leaning slightly. In the background, a building with a light-colored facade and dark windows is visible, partially obscured by the trees. The ground is covered with grass and some fallen leaves. The overall scene is a well-maintained garden or courtyard.

Photograph #16

BALDWIN HILLS VILLAGE

Los Angeles, Los Angeles County, CA

“Finger Court” or Secondary Garden, Between Buildings 72 & 74

Photographer: Dorothy Fue Wong; September 1992



Photograph #17
BALDWIN HILLS VILLAGE
Los Angeles, Los Angeles County, CA
"Triangle Court" or Secondary Garden, Between Buildings 52, 53 & 54
Photographer: Dorothy Fue Wong; September 1992



Photograph #18
BALDWIN HILLS VILLAGE
Los Angeles, Los Angeles County, CA
Administration Building, North Elevation
Photographer: Dorothy Fue Wong; September 1992



Photograph #19

BALDWIN HILLS VILLAGE

Los Angeles, Los Angeles County, CA

Walkway, Near Buildings 51 & 52

Photographer: Dorothy Fue Wong; September 1992

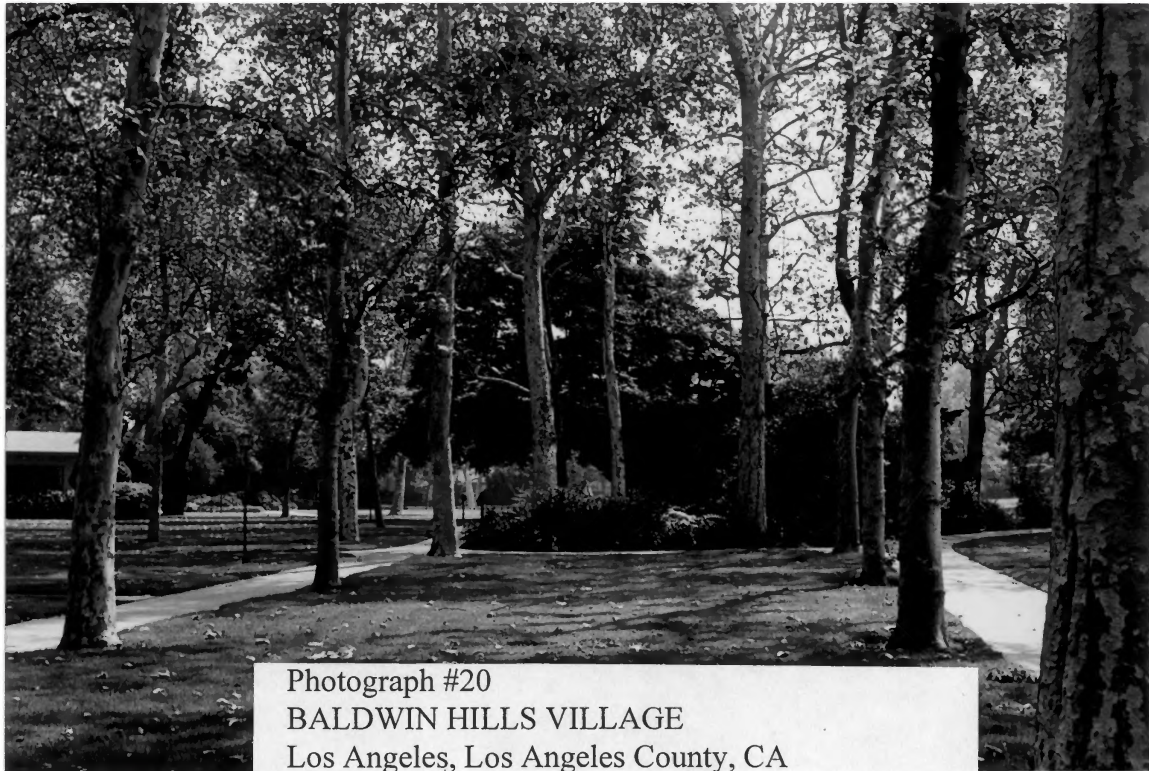

Photograph #20
BALDWIN HILLS VILLAGE
Los Angeles, Los Angeles County, CA
Mew, Between Buildings 31 & 71
Photographer: Dorothy Fue Wong; September 1992

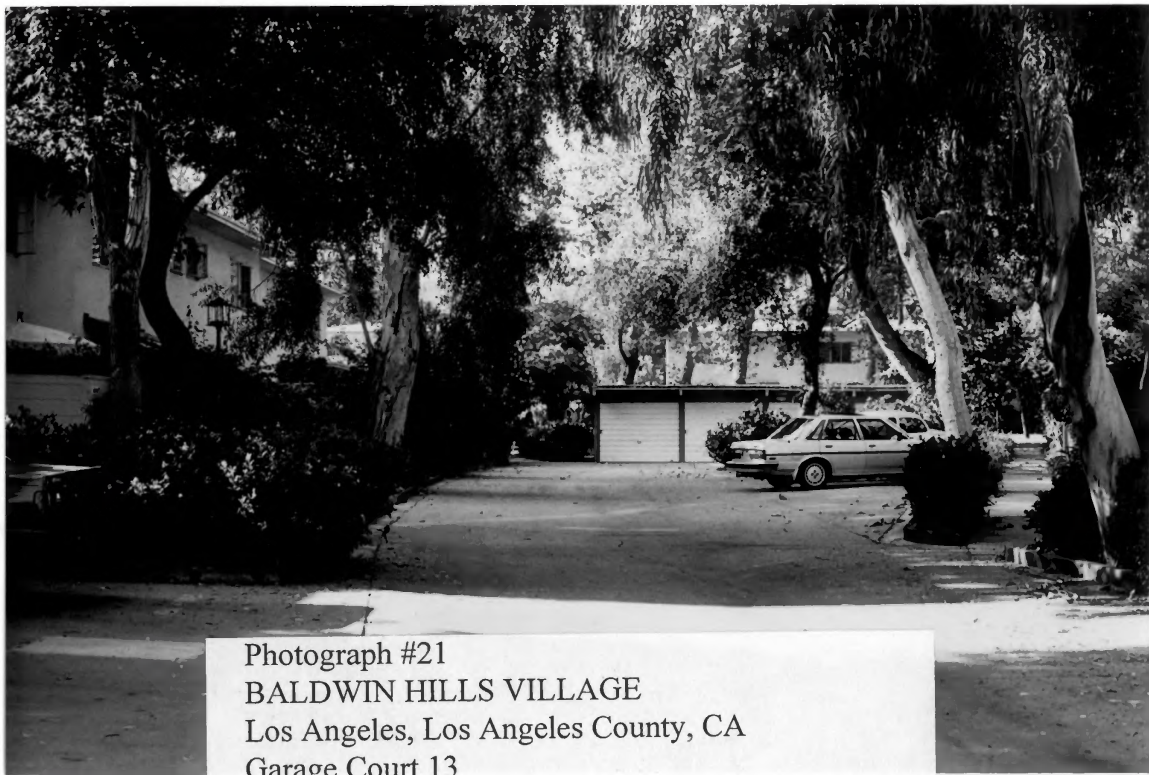

Photograph #21

BALDWIN HILLS VILLAGE

Los Angeles, Los Angeles County, CA

Garage Court 13

Photographer: Dorothy Fue Wong; September 1992



Photograph #22

BALDWIN HILLS VILLAGE

Los Angeles, Los Angeles County, CA

Garage Court 8 (Trash Pen, Drying Yard, Maintenance Room & Enclosed Carport)

Photographer: Dorothy Fue Wong; September 1992

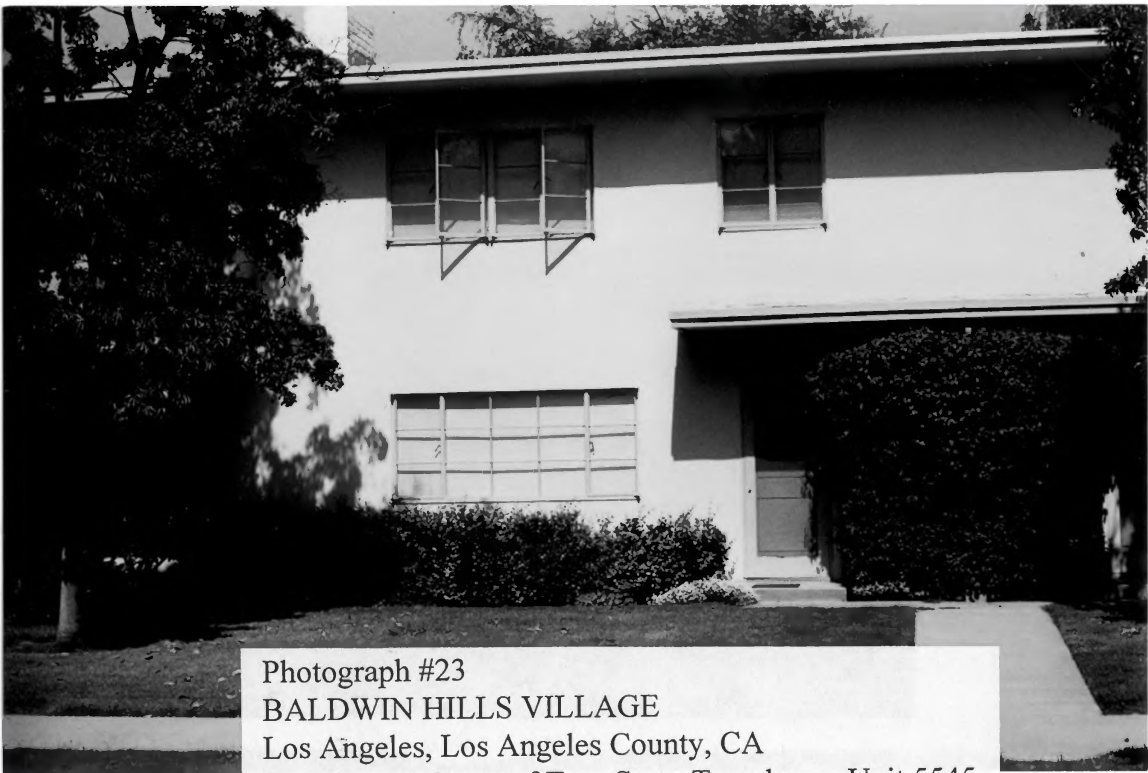

Photograph #23

BALDWIN HILLS VILLAGE

Los Angeles, Los Angeles County, CA

Building 55, Front of Two-Story Townhouse Unit 5545

Photographer: Dorothy Fue Wong; September 1992



Photograph #24
BALDWIN HILLS VILLAGE
Los Angeles, Los Angeles County, CA
Building 55, Rear of Two-Story Townhouse Unit 5545
Photographer: Dorothy Fue Wong; September 1992

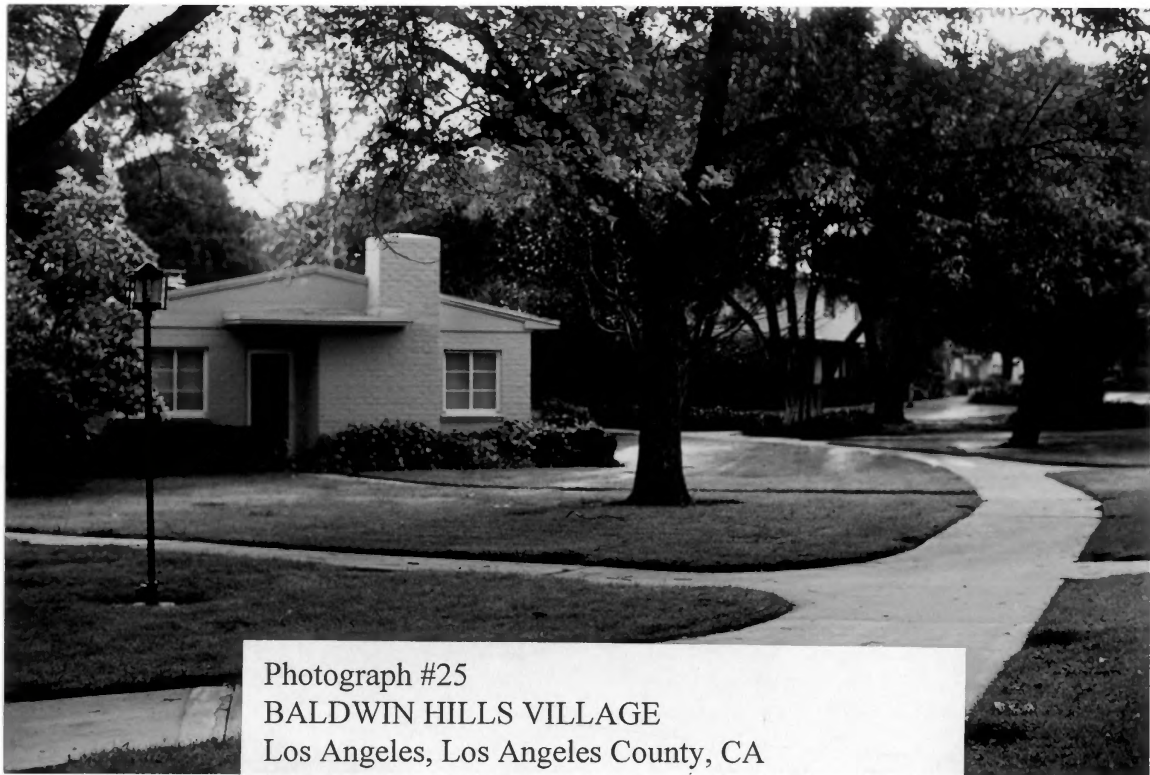

Photograph #25

BALDWIN HILLS VILLAGE

Los Angeles, Los Angeles County, CA

Building 56 (Building Type One), Front Elevation

Photographer: Dorothy Fue Wong; September 1992

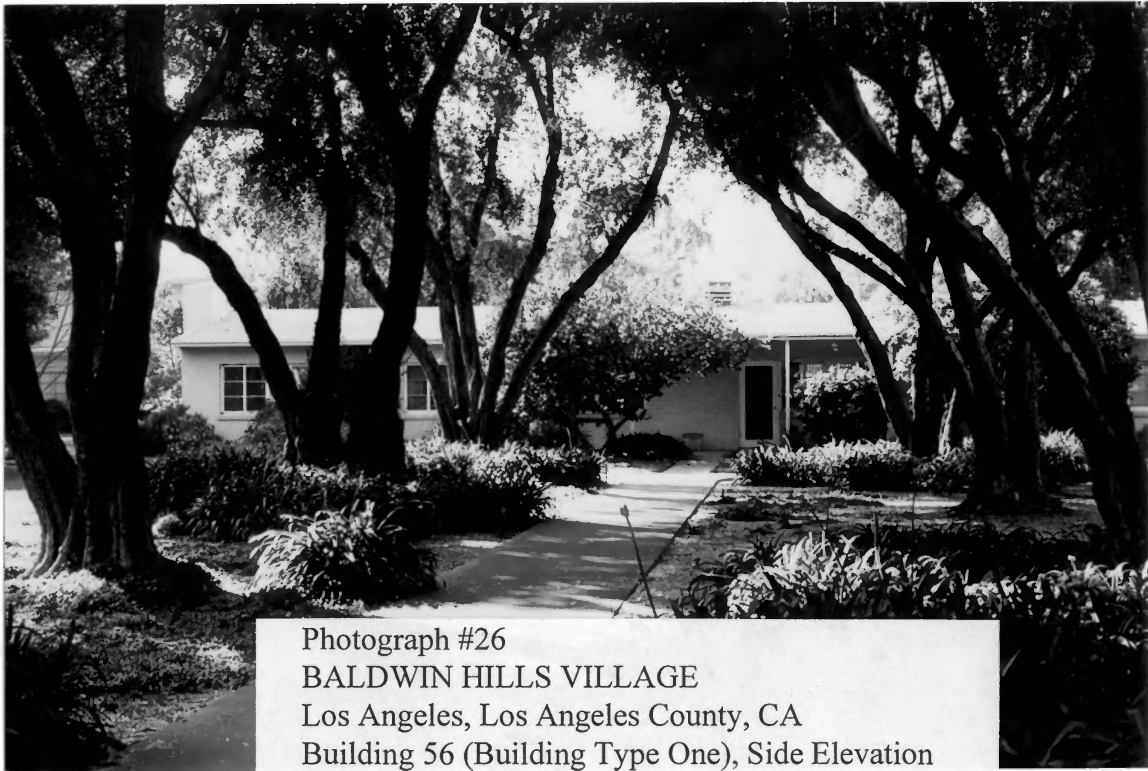

Photograph #26

BALDWIN HILLS VILLAGE

Los Angeles, Los Angeles County, CA

Building 56 (Building Type One), Side Elevation

Photographer: Dorothy Fue Wong; September 1992

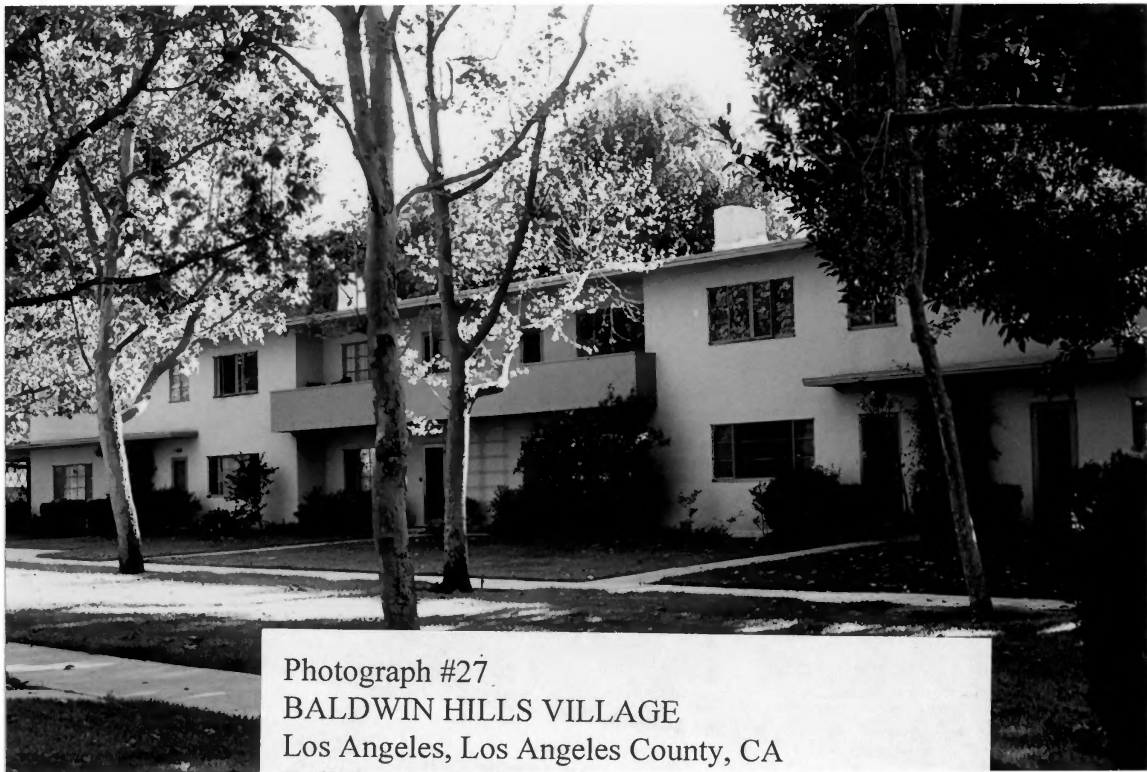

Photograph #27
BALDWIN HILLS VILLAGE
Los Angeles, Los Angeles County, CA
Building 41 (Building Type Seven), North Elevation
Photographer: Dorothy Fue Wong; September 1992

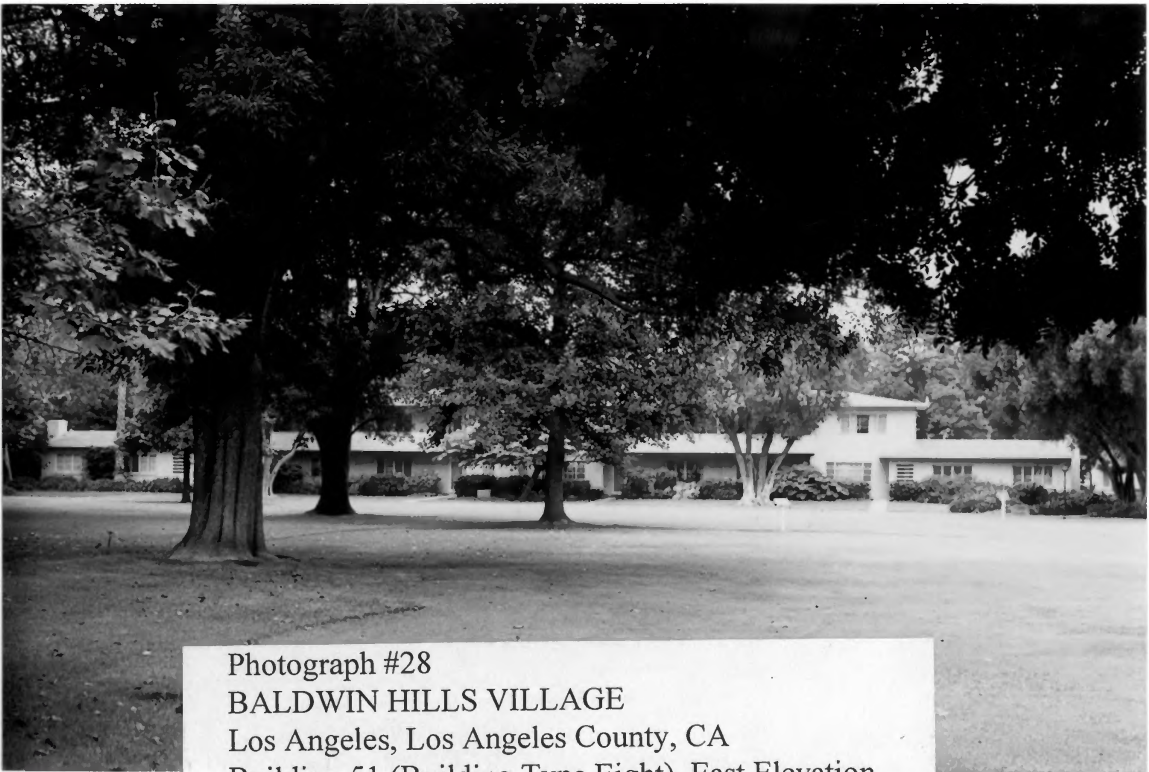

Photograph #28

BALDWIN HILLS VILLAGE

Los Angeles, Los Angeles County, CA

Building 51 (Building Type Eight), East Elevation

Photographer: Dorothy Fue Wong; September 1992

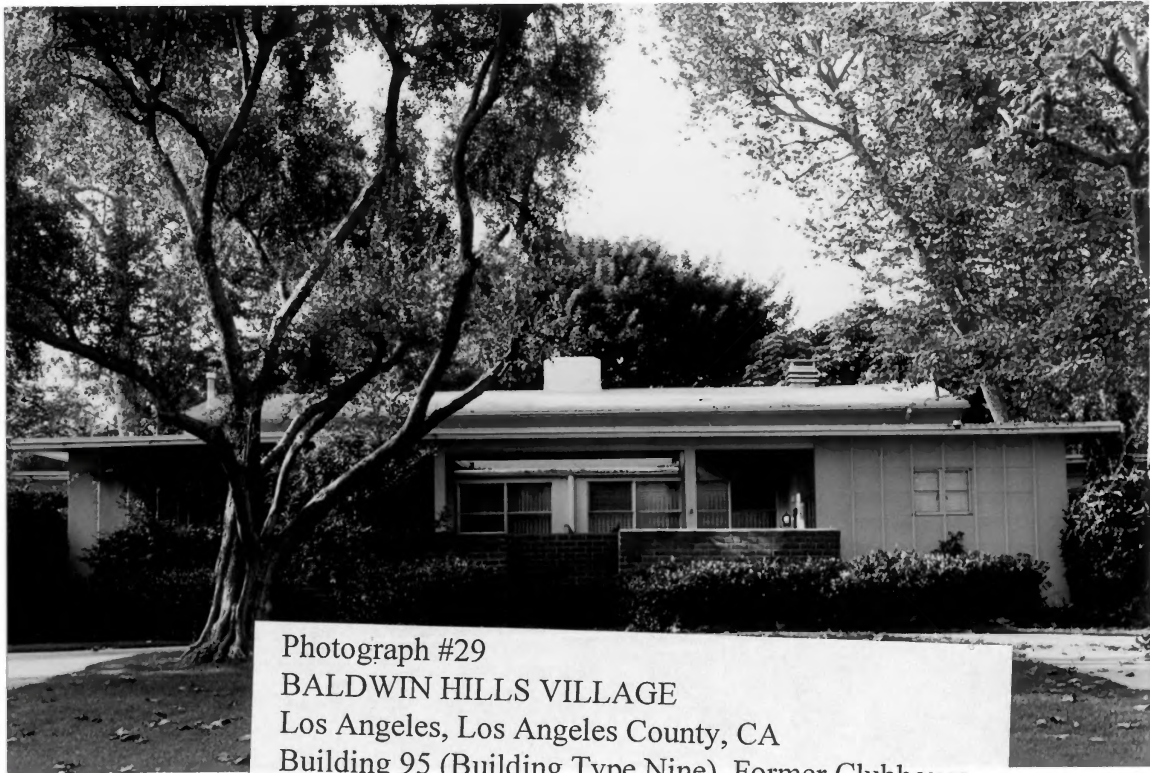

Photograph #29
BALDWIN HILLS VILLAGE
Los Angeles, Los Angeles County, CA
Building 95 (Building Type Nine), Former Clubhouse
Photographer: Dorothy Fue Wong; September 1992

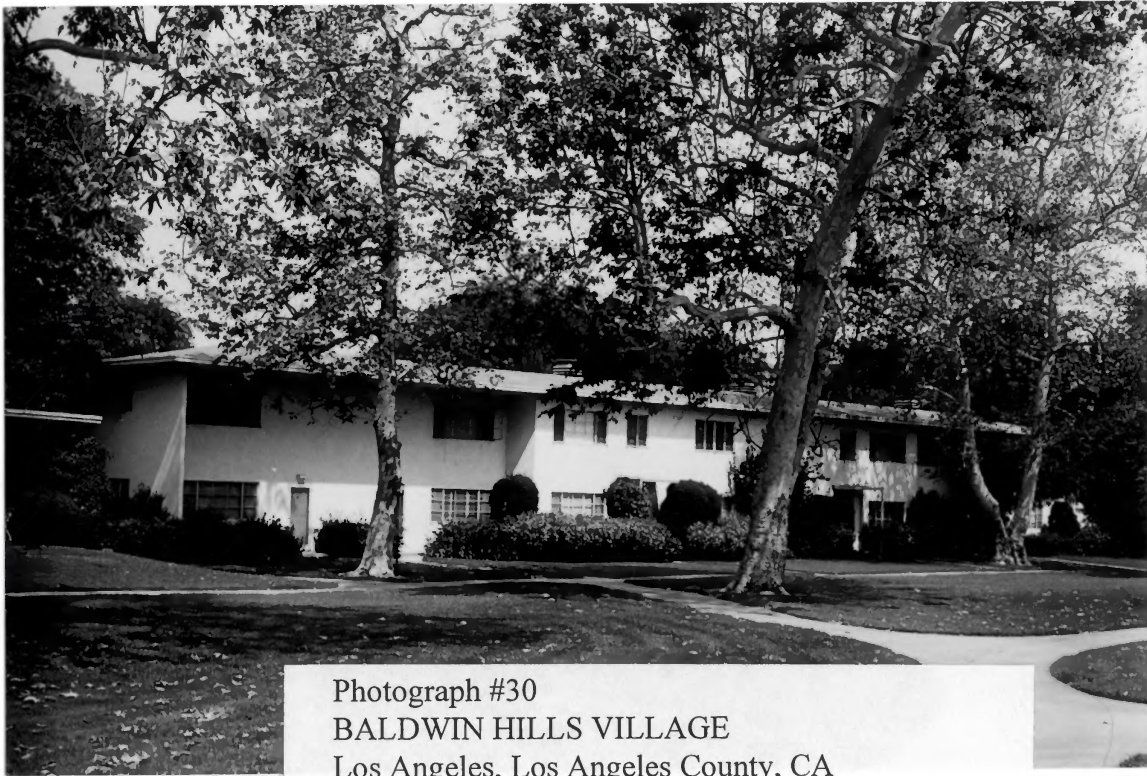

Photograph #30
BALDWIN HILLS VILLAGE
Los Angeles, Los Angeles County, CA
Building 15 (Building Type Six), West Elevation
Photographer: Dorothy Fue Wong; September 1992

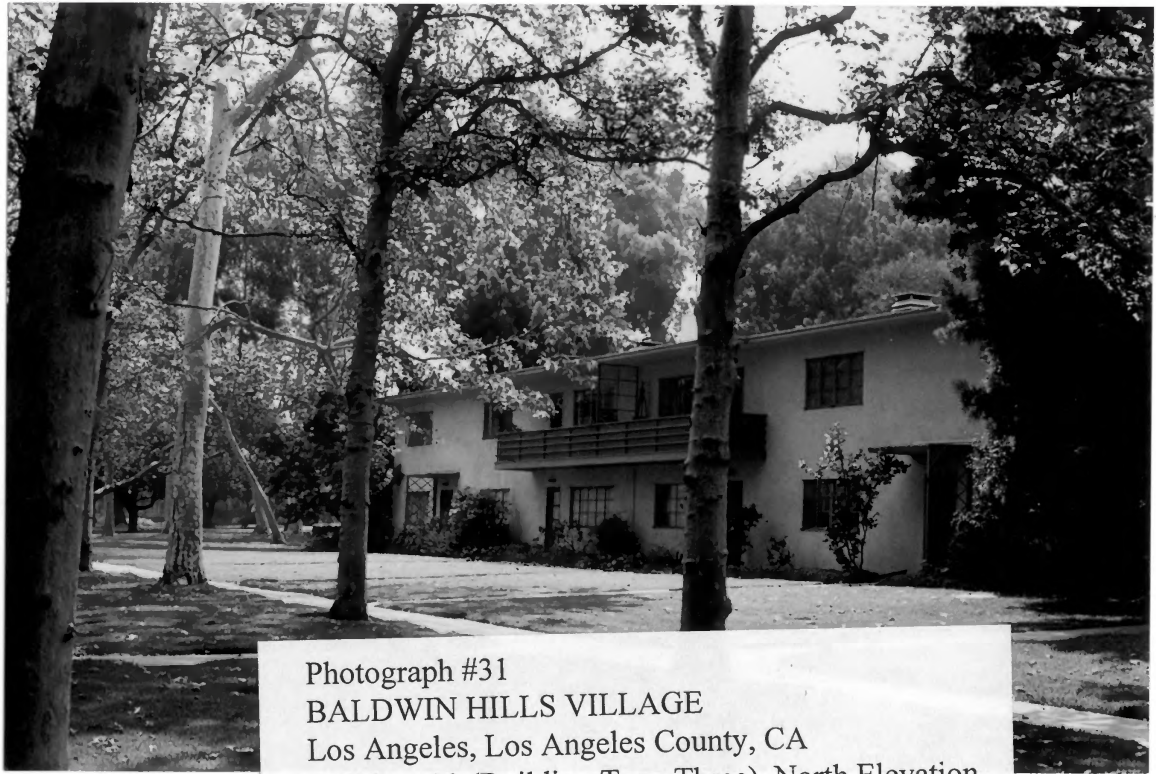

Photograph #31

BALDWIN HILLS VILLAGE

Los Angeles, Los Angeles County, CA

Building 30 (Building Type Three), North Elevation

Photographer: Dorothy Fue Wong; September 1992

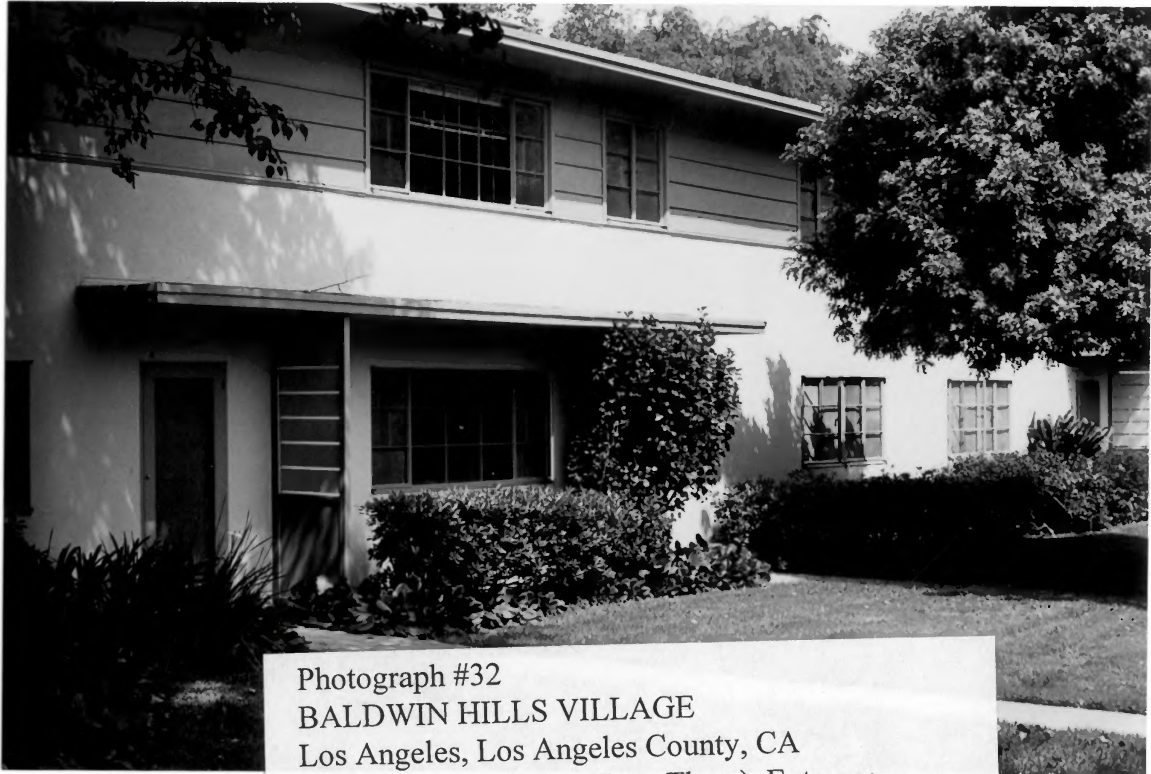

Photograph #32

BALDWIN HILLS VILLAGE

Los Angeles, Los Angeles County, CA

Building 30 (Building Type Three), Entrance

Photographer: Dorothy Fue Wong; September 1992

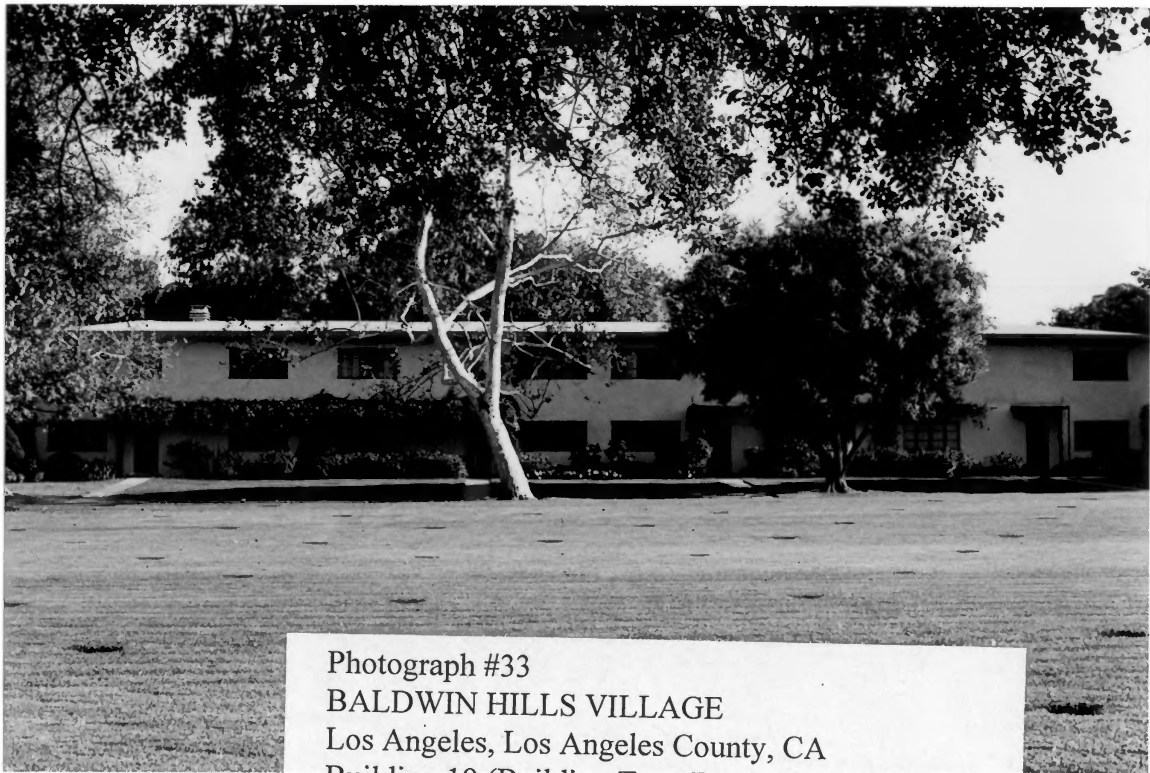

Photograph #33
BALDWIN HILLS VILLAGE
Los Angeles, Los Angeles County, CA
Building 19 (Building Type Four), North Elevation
Photographer: Dorothy Fue Wong; September 1992

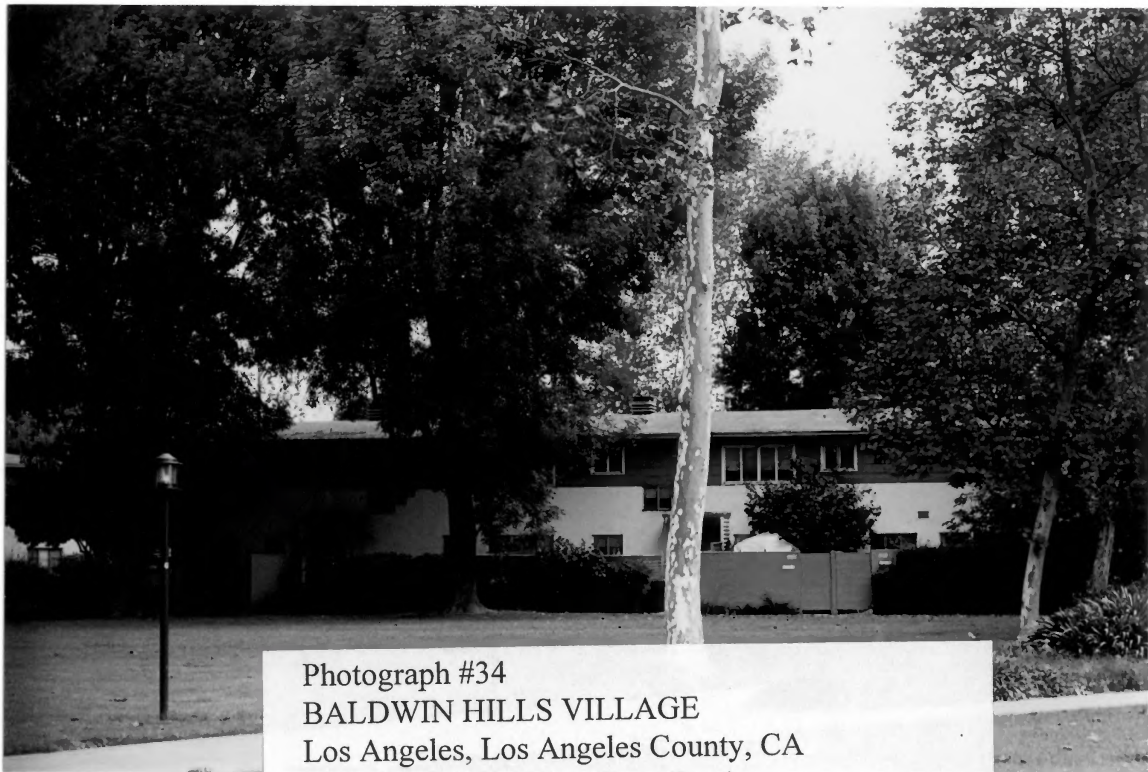

Photograph #34

BALDWIN HILLS VILLAGE

Los Angeles, Los Angeles County, CA

Building 77 (Building Type Two)

Photographer: Dorothy Fue Wong; September 1992

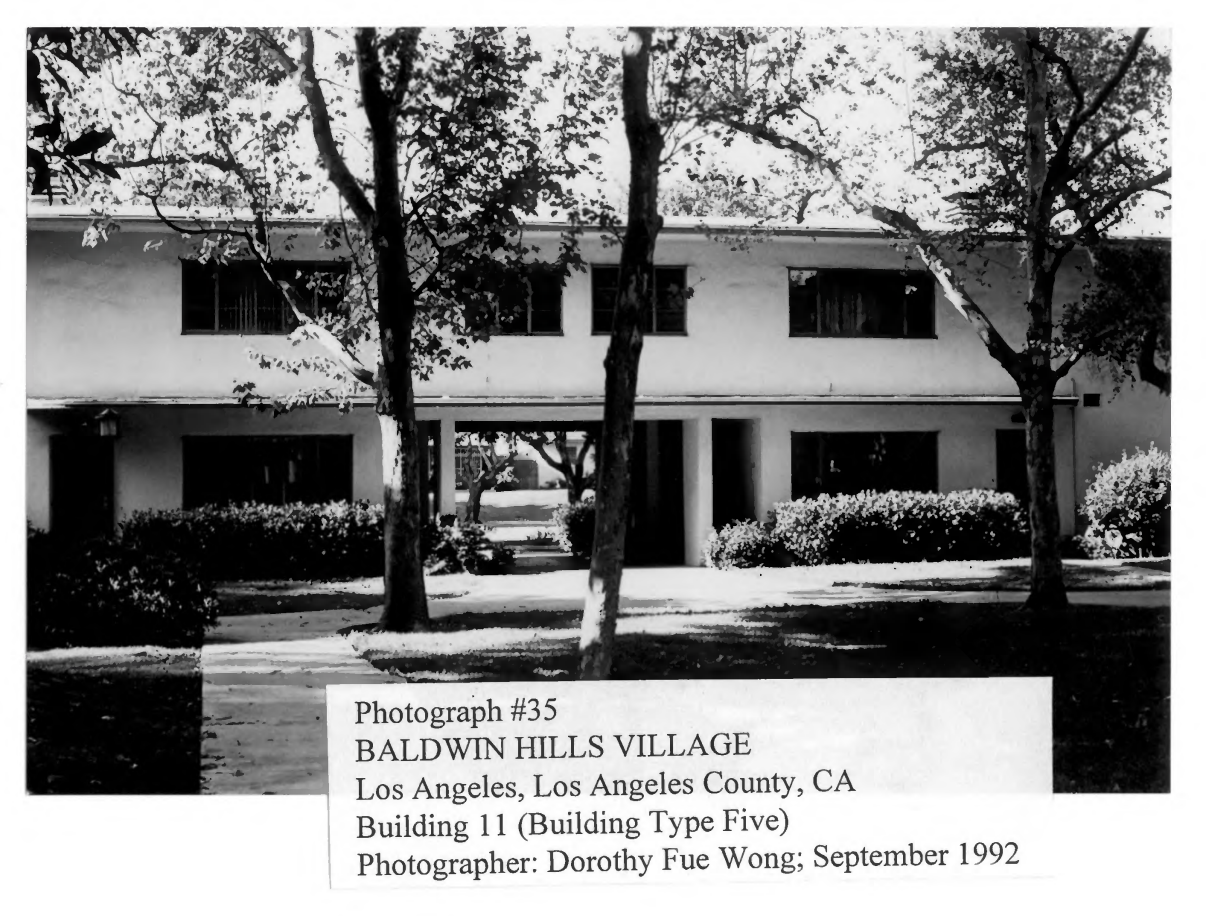
A black and white photograph of a two-story building with a covered walkway. The building has several windows and a central entrance area. In the foreground, there are several trees and bushes. The photograph is taken from a low angle, looking up at the building.

Photograph #35

BALDWIN HILLS VILLAGE

Los Angeles, Los Angeles County, CA

Building 11 (Building Type Five)

Photographer: Dorothy Fue Wong; September 1992

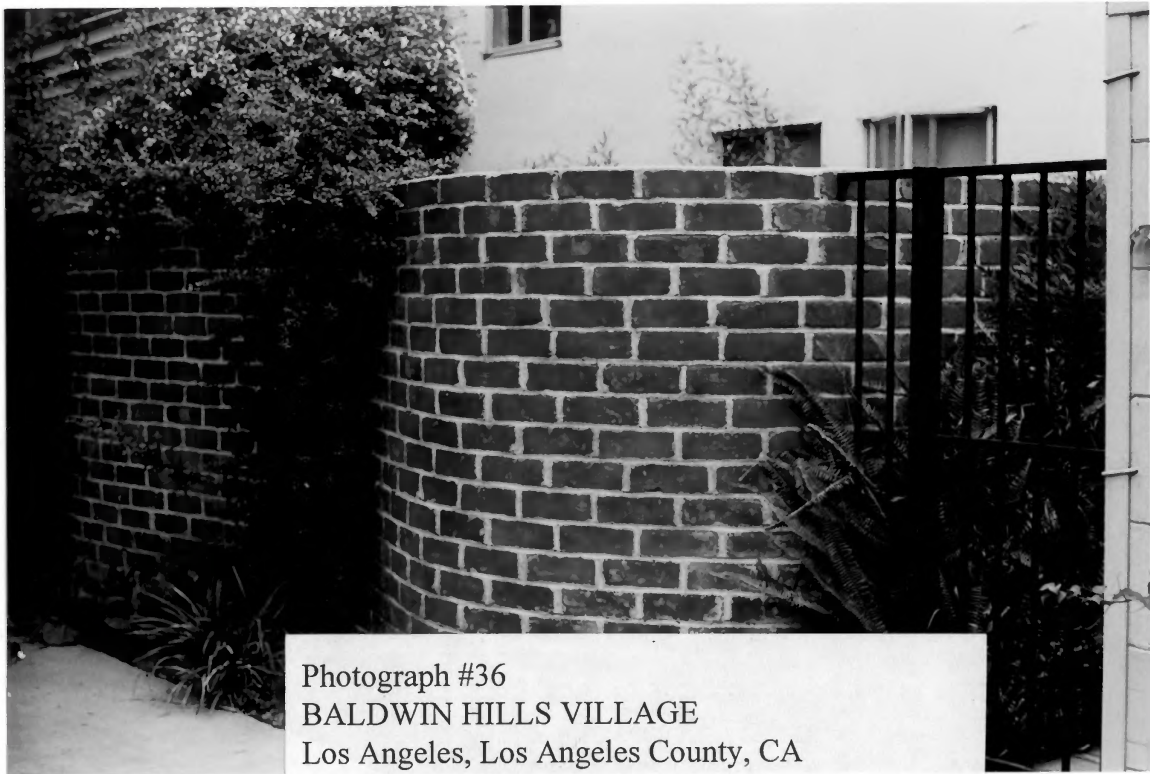

Photograph #36

BALDWIN HILLS VILLAGE

Los Angeles, Los Angeles County, CA

Serpentine Wall Behind Building 51

Photographer: Dorothy Fue Wong; September 1992

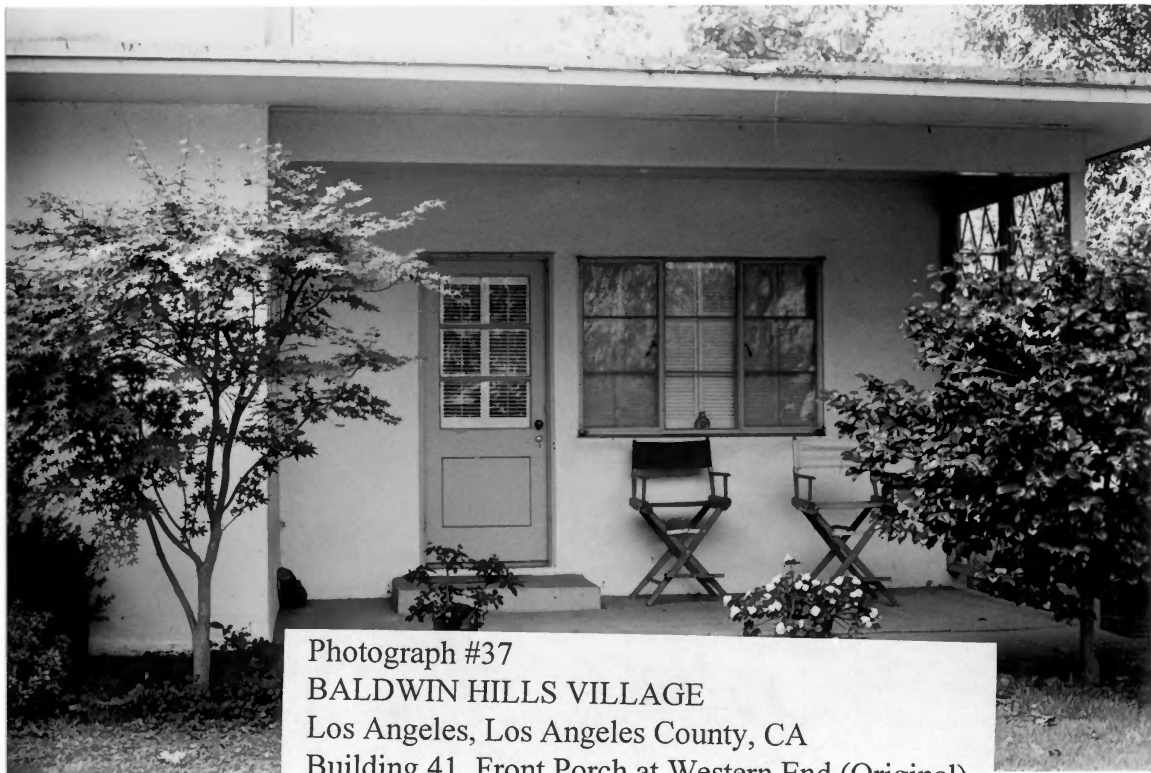

Photograph #37

BALDWIN HILLS VILLAGE

Los Angeles, Los Angeles County, CA

Building 41, Front Porch at Western End (Original)

Photographer: Dorothy Fue Wong; September 1992

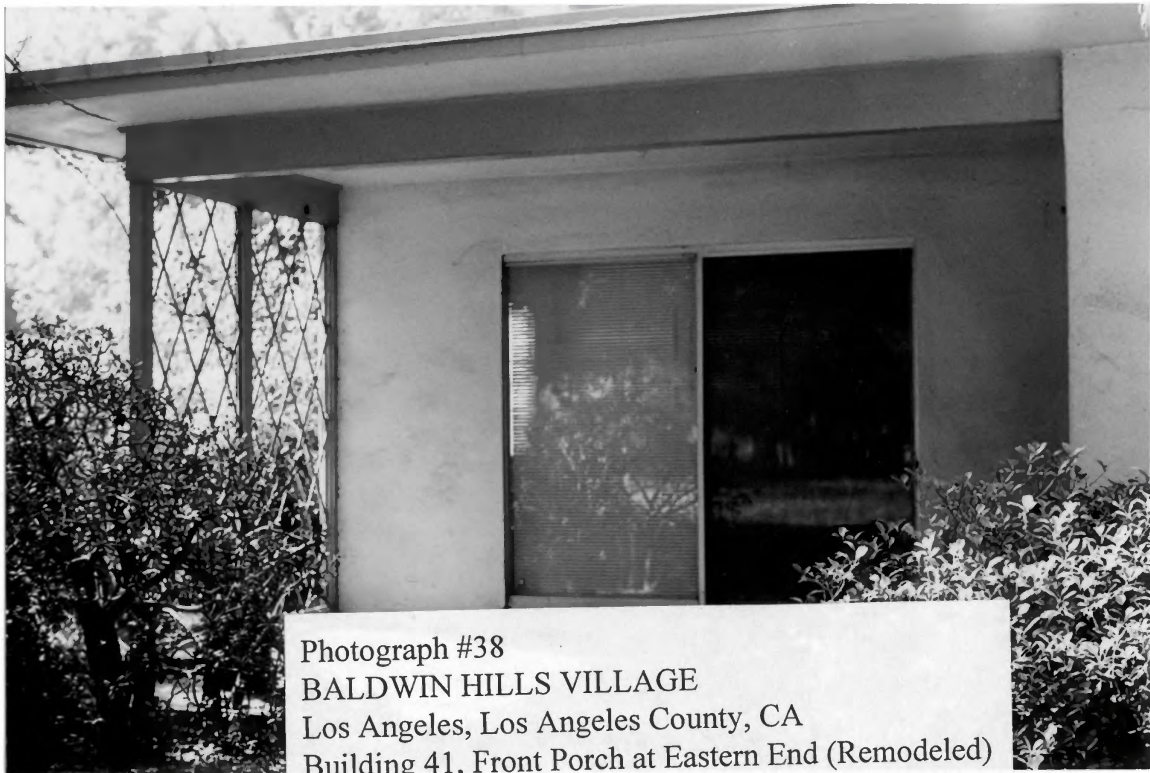

Photograph #38

BALDWIN HILLS VILLAGE

Los Angeles, Los Angeles County, CA

Building 41, Front Porch at Eastern End (Remodeled)

Photographer: Dorothy Fue Wong; September 1992