

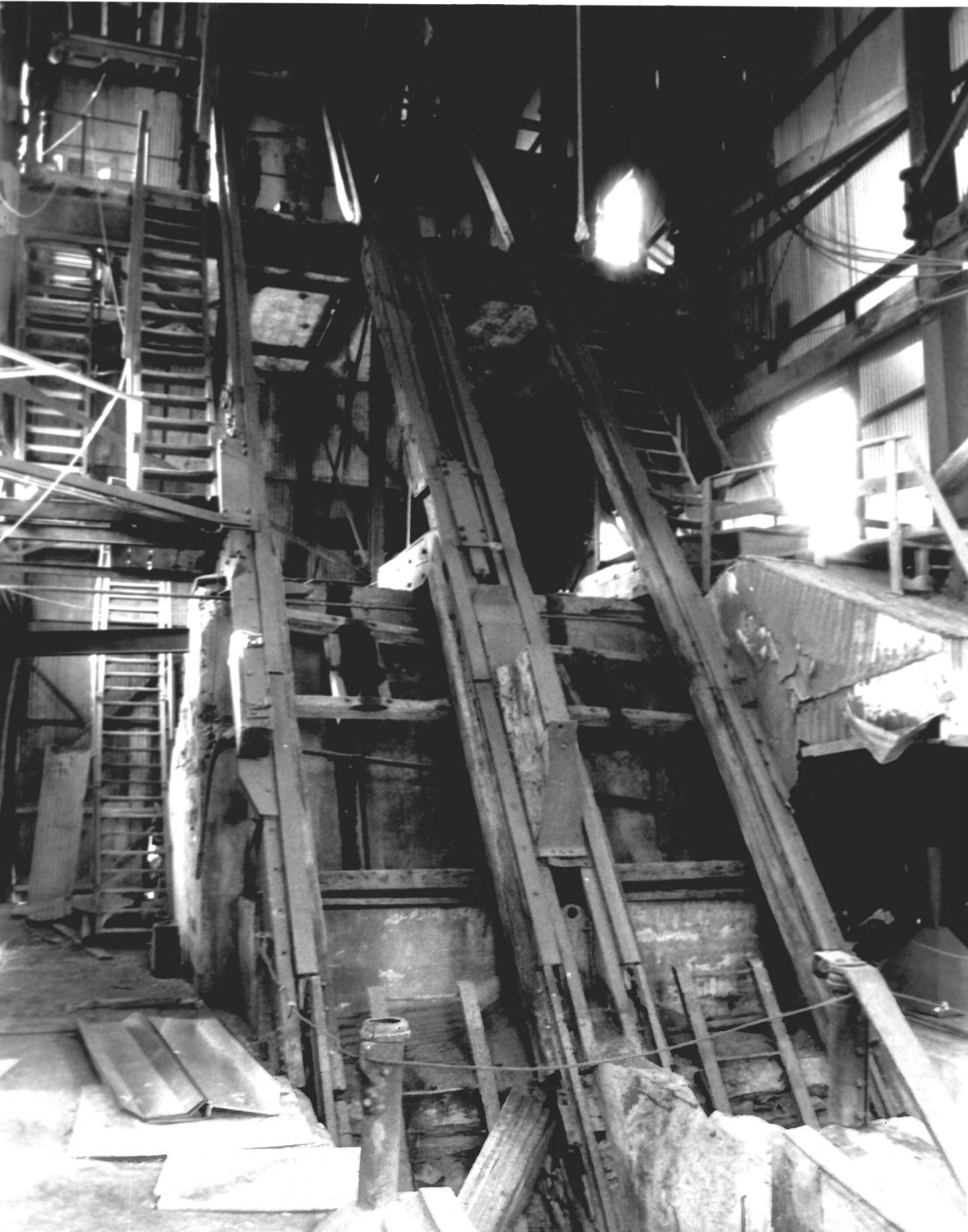

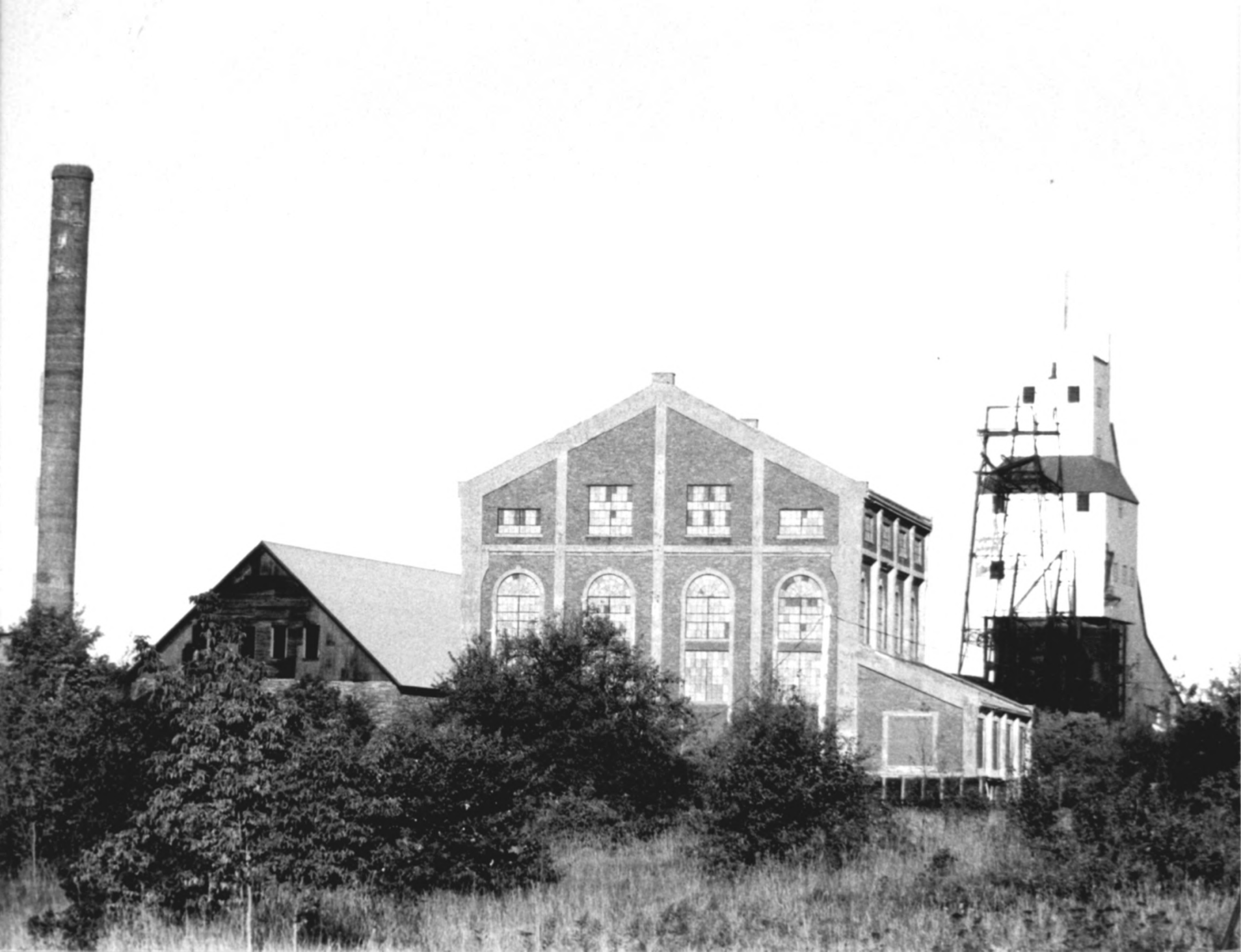

QUINCY MINING COMPANY HISTORIC DISTRICT
No. 2 Shaft-rockhouse
photo by Kathleen Lidfors, NPS 9/87





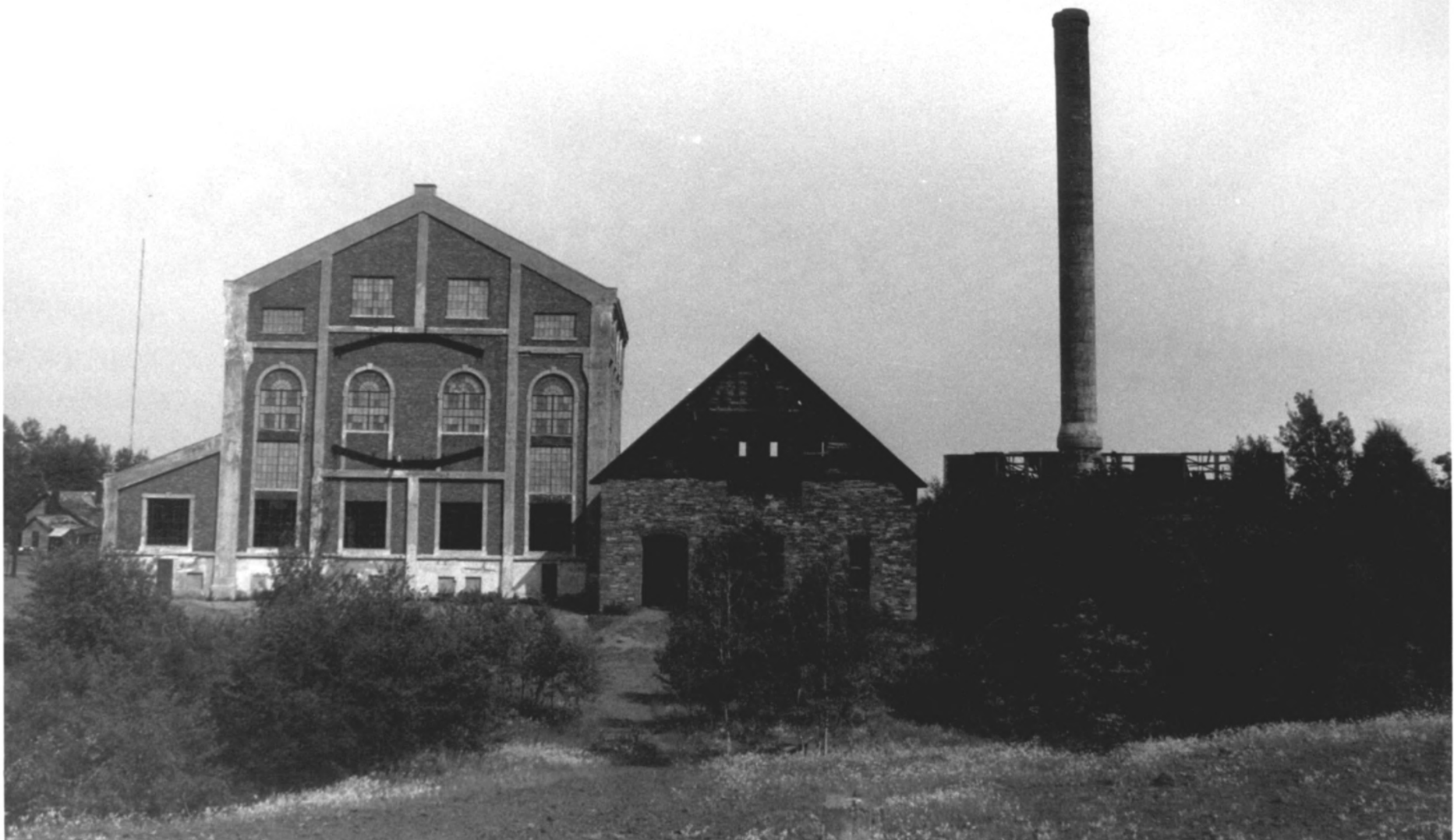

QUINCY MINING COMPANY HISTORIC DISTRICT
No. 2 hoist houses (1882 and 1919)
photo by Kathleen Lidfors, NPS 6/87

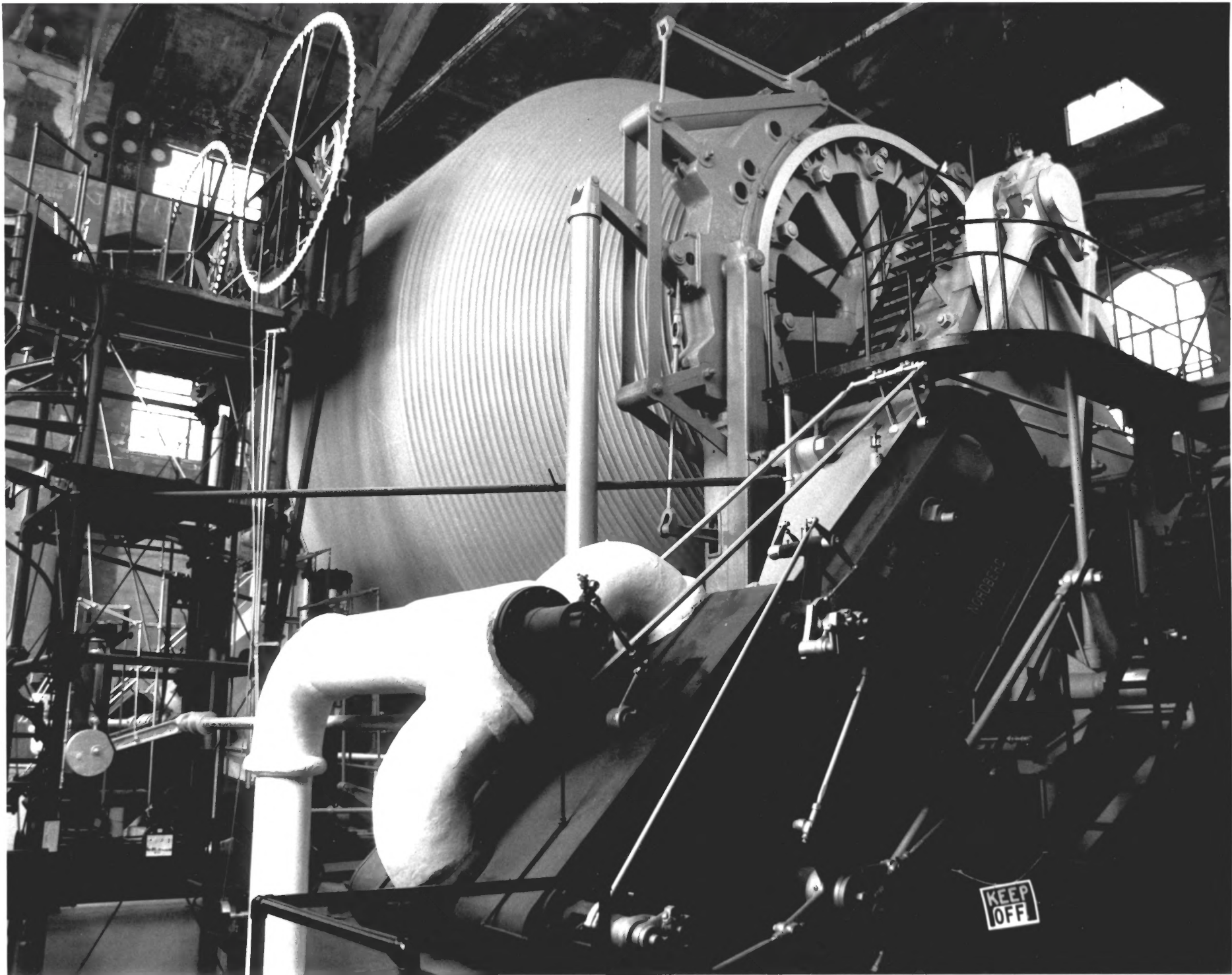









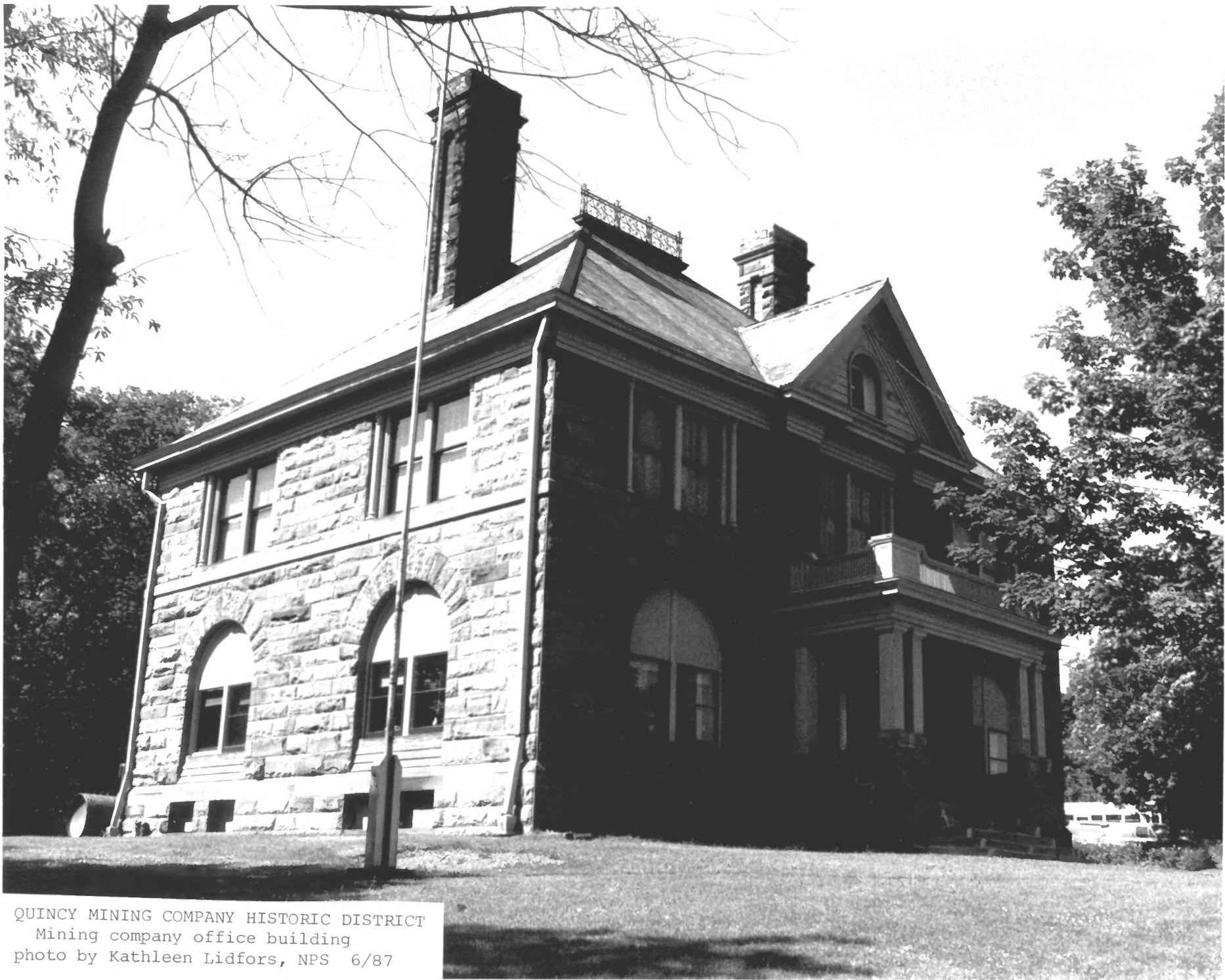

QUINCY MINING COMPANY HISTORIC DISTRICT
Mining company office building
photo by Kathleen Lidfors, NPS 6/87





QUINCY MINING COMPANY HISTORIC DISTRICT
Company Agent's house
photo by Kathleen Lidfors, NPS, 6/87



QUINCY MINING COMPANY HISTORIC DISTRICT
Mine worker's house (Sears-Roebuck)
photo by Kathleen Lidfors, NPS 6/87







QUINCY MINING COMPANY HISTORIC DISTRICT
No. 2 mine structures above Hancock
photo by Kathleen Lidfors, NPS 9/87

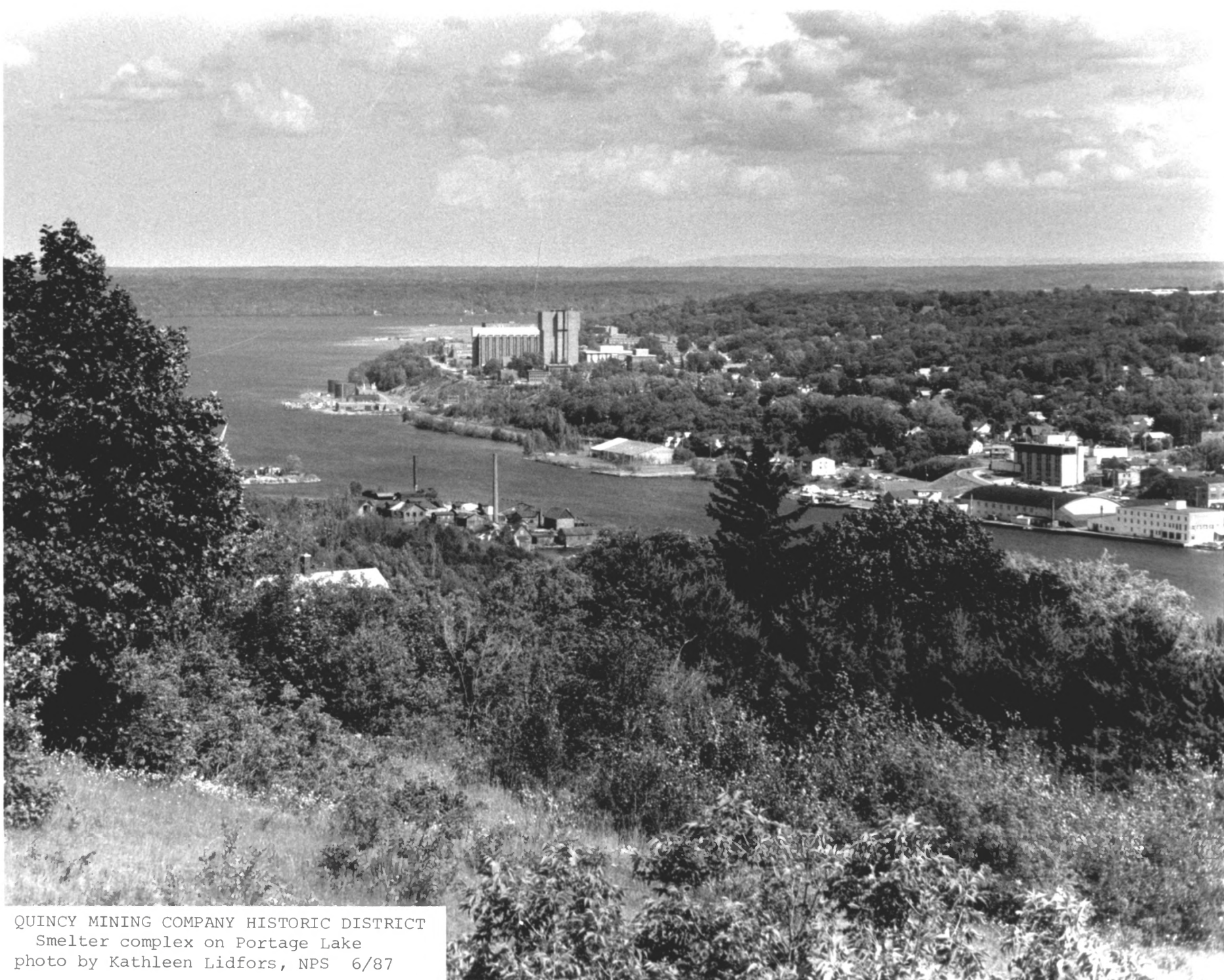

QUINCY MINING COMPANY HISTORIC DISTRICT
Smelter complex on Portage Lake
photo by Kathleen Lidfors, NPS 6/87



QUINCY MINING COMPANY HISTORIC DISTRICT
View of smelter across Portage Lake
photo by Kathleen Lidfors, NPS 6/87









KEEP
OUT

KEEP
OUT



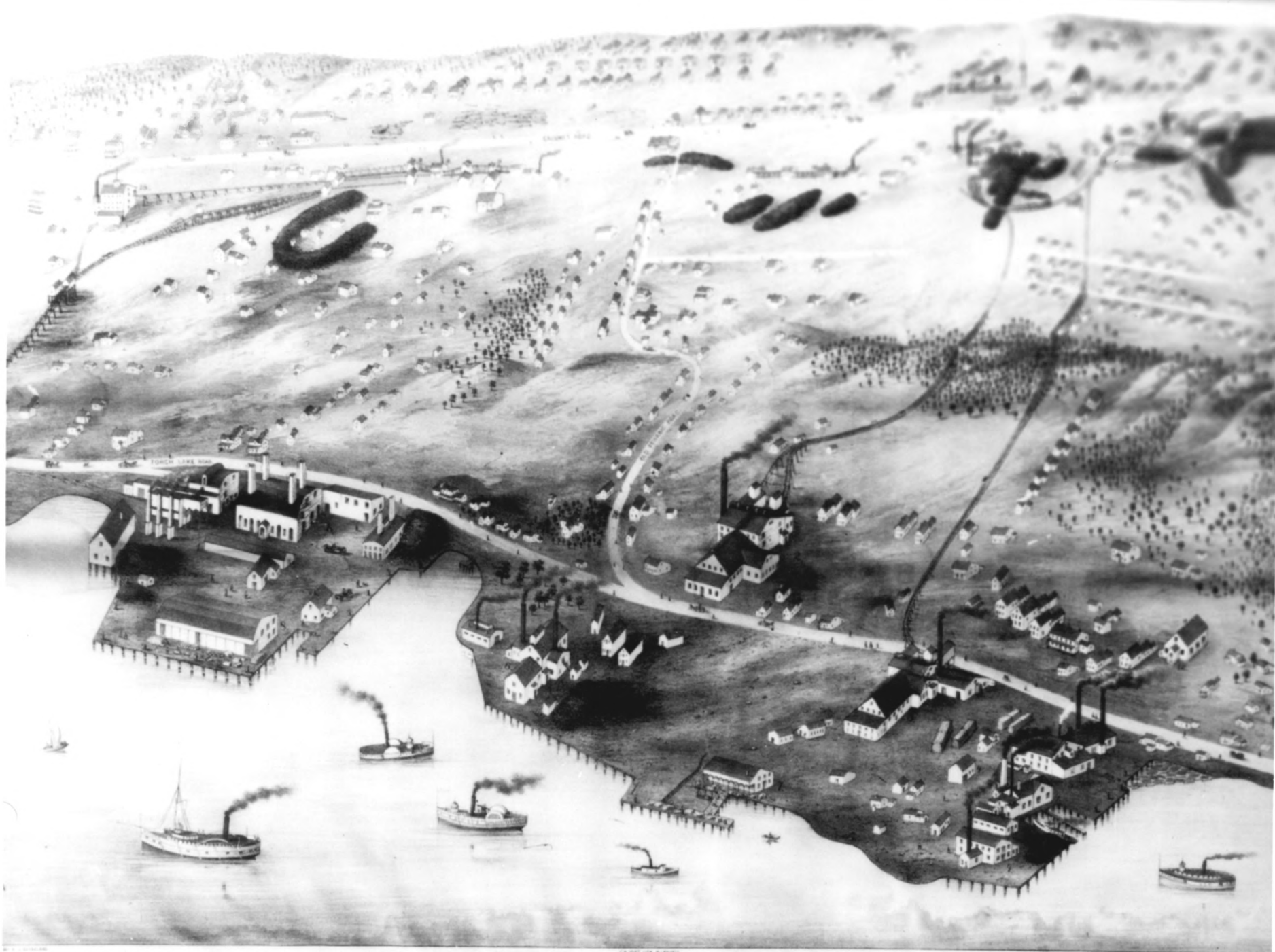

- REFERENCES
- 1. The Town of Ripley
 - 2. The Town of Quincy
 - 3. The Town of Pewabic
 - 4. The Town of Franklin
 - 5. The Town of ...
 - 6. The Town of ...
 - 7. The Town of ...
 - 8. The Town of ...
 - 9. The Town of ...
 - 10. The Town of ...

BIRD'S EYE VIEW OF
RIPLEY, QUINCY, PEWABIC & FRANKLIN,

- REFERENCES
- 1. The Town of Ripley
 - 2. The Town of Quincy
 - 3. The Town of Pewabic
 - 4. The Town of Franklin
 - 5. The Town of ...
 - 6. The Town of ...
 - 7. The Town of ...
 - 8. The Town of ...
 - 9. The Town of ...
 - 10. The Town of ...

Looking North from N^o 2 Shaft, N^o 6 Shaft in background

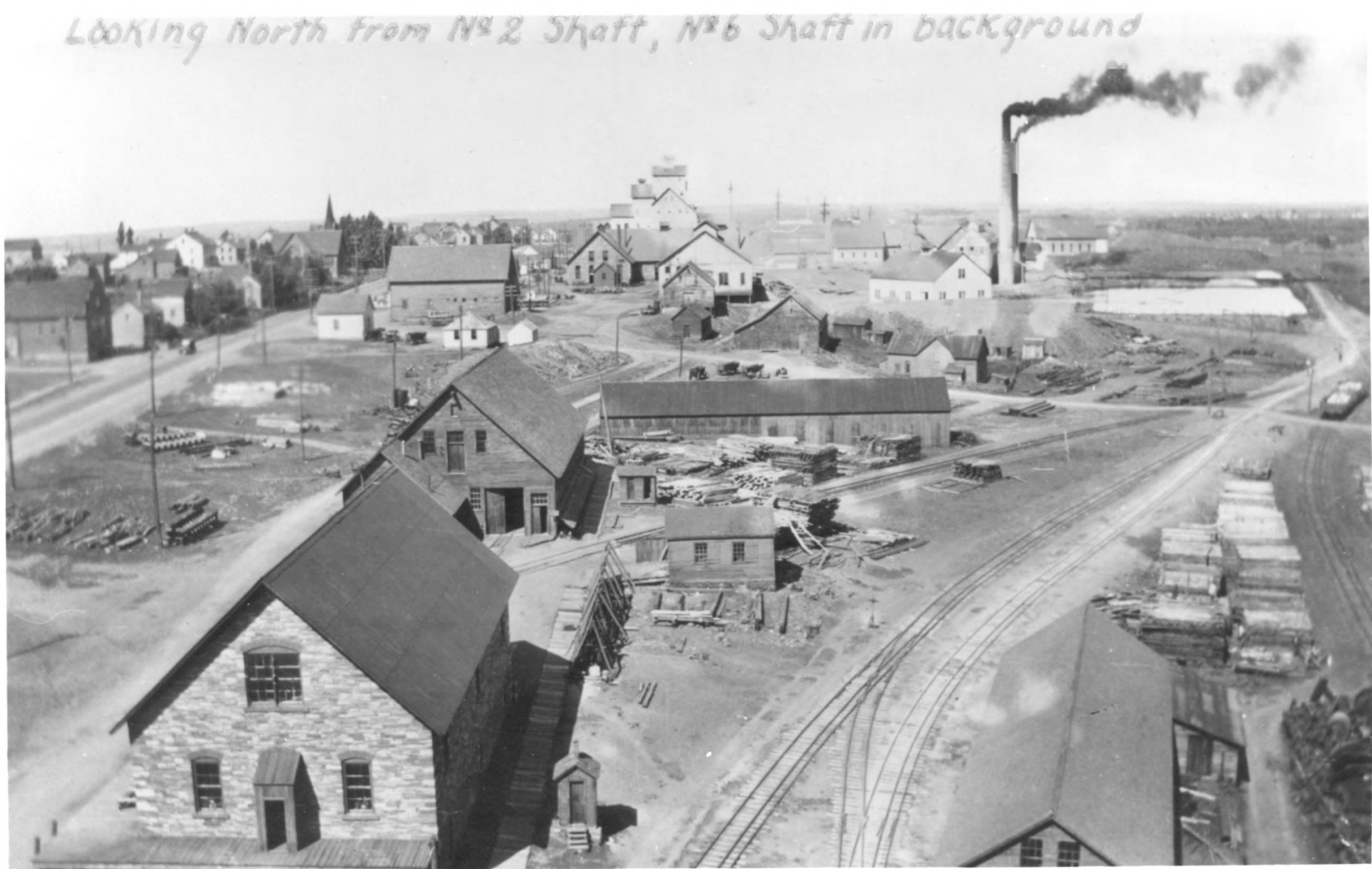

Looking South from No 2 Shaft, No 7 Shaft in background







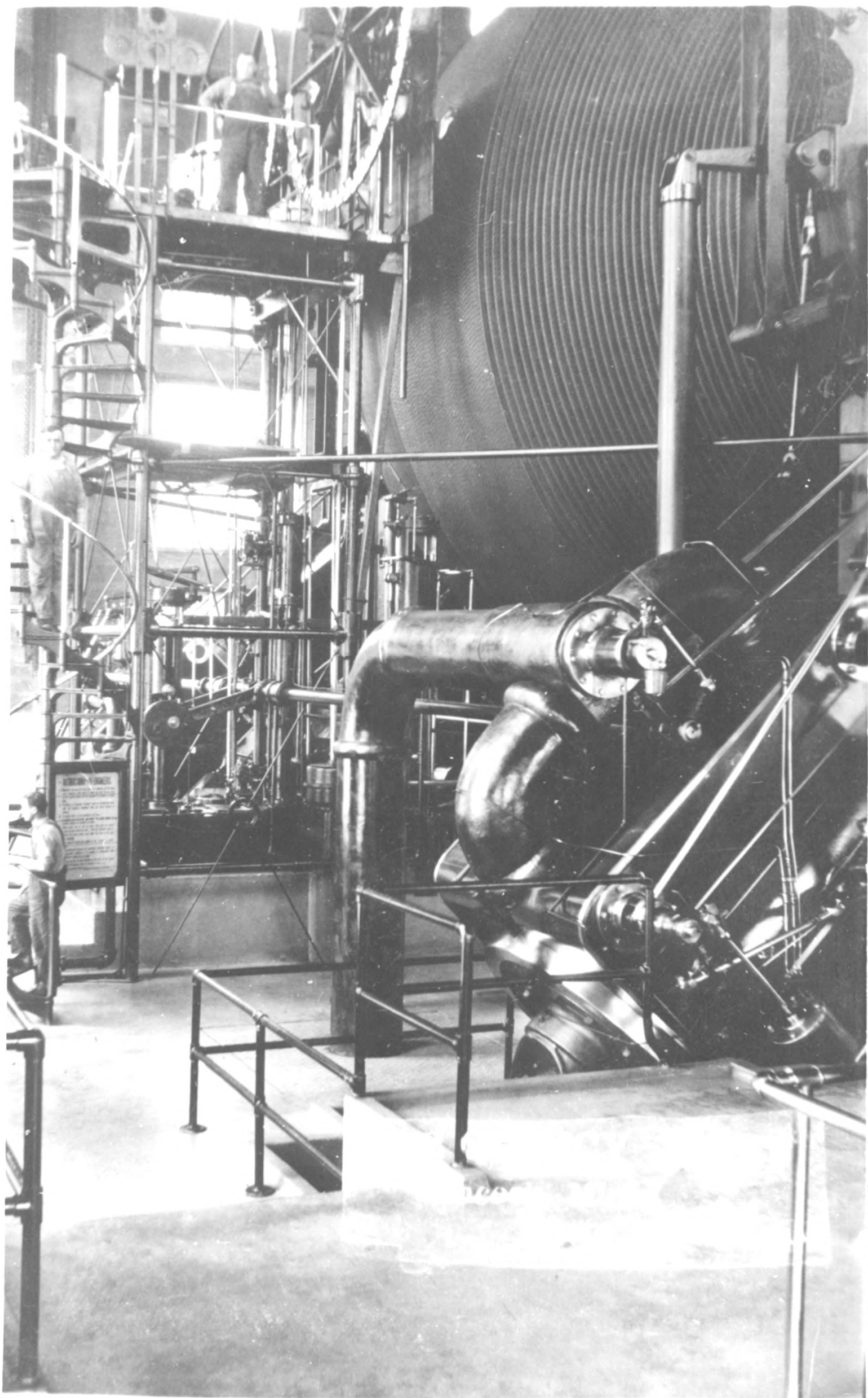













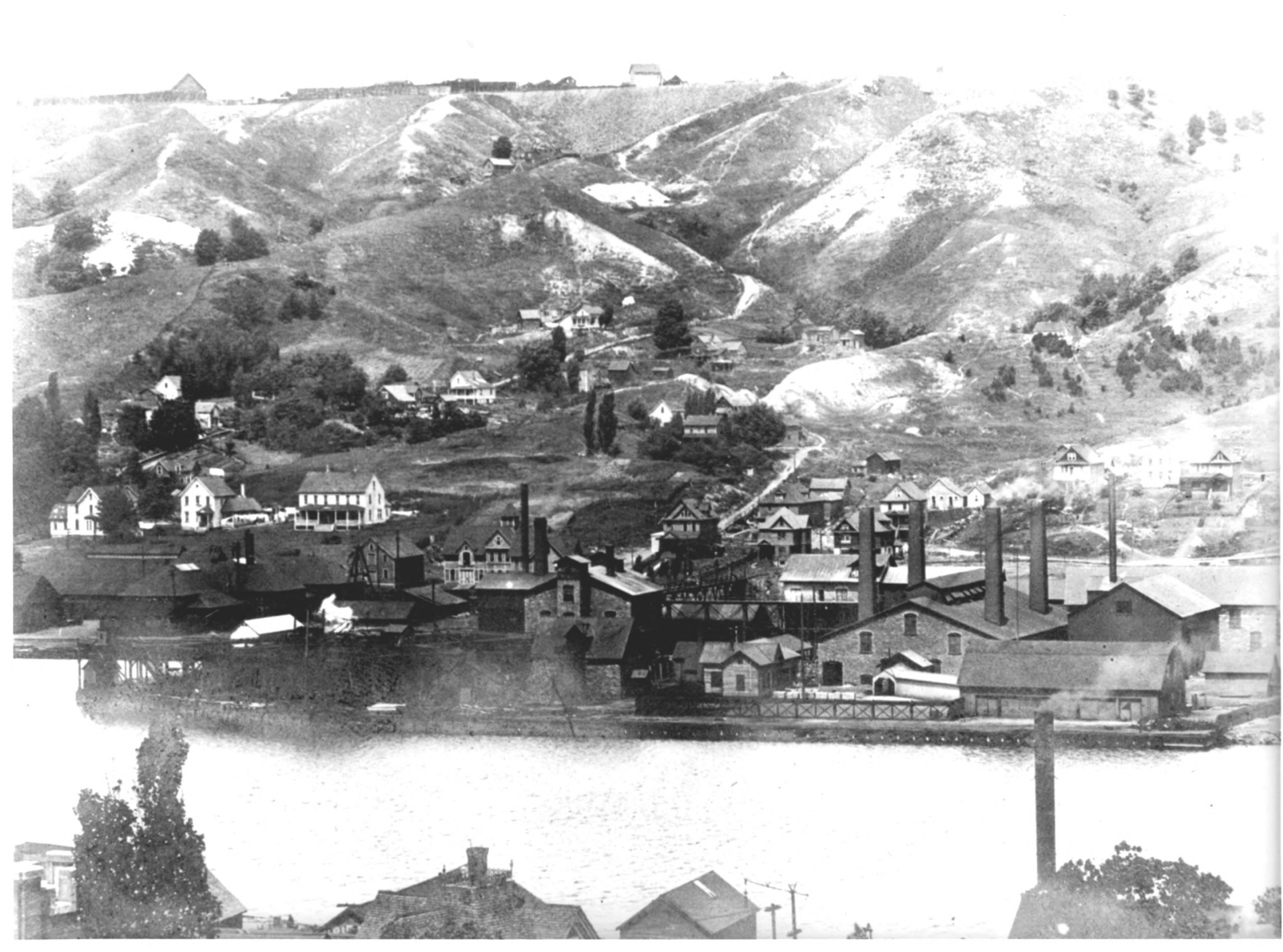





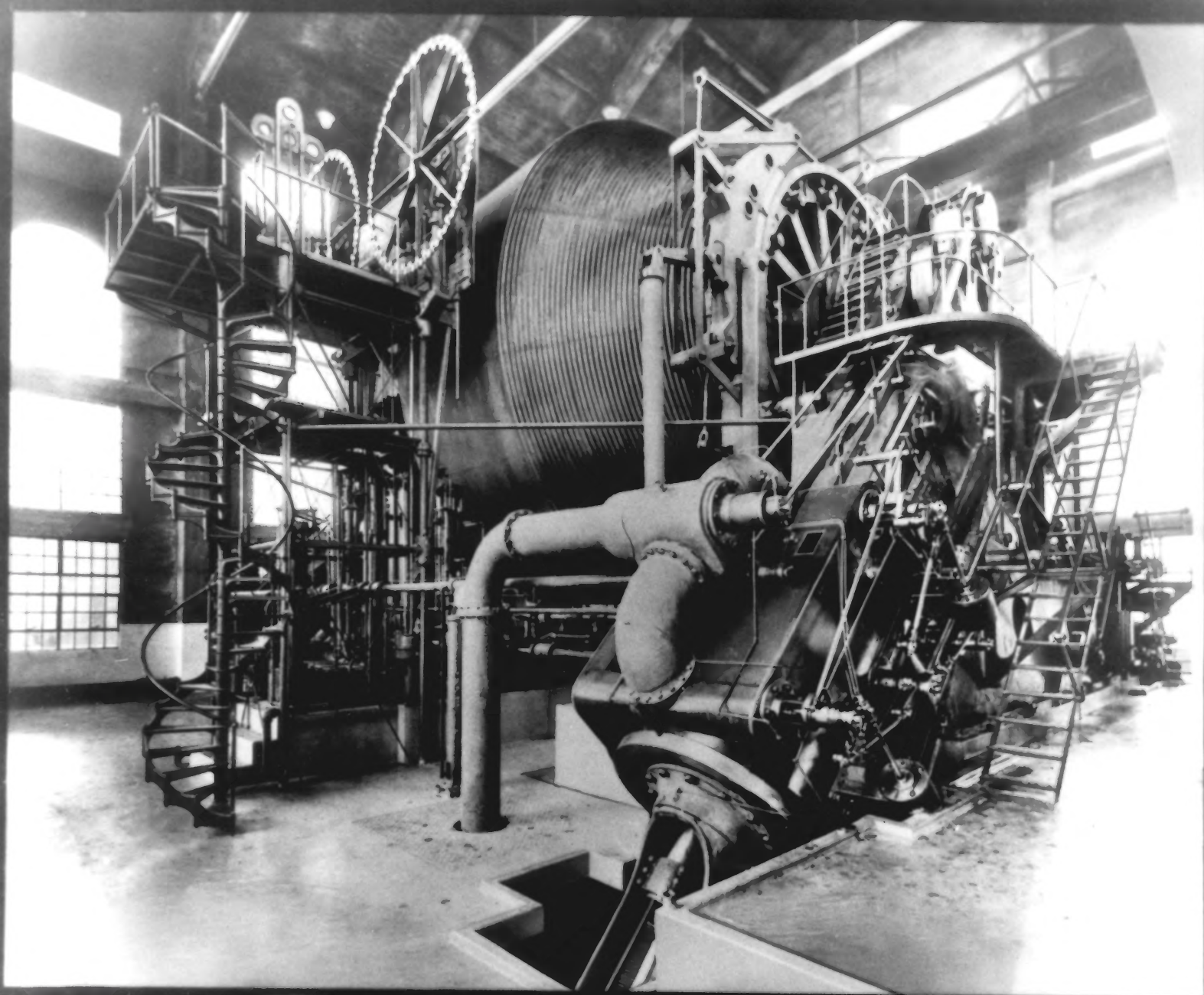

NORDBERG COMPOUND CONDENSING STEAM HOIST

LARGEST IN THE WORLD

at Quincy Mine Shaft No. 2, Hancock, Mich.

Built by NORDBERG MANUFACTURING CO., Milwaukee, Wis.

