



NORTH CAROLINA DIVISION OF ARCHIVES & HISTORY  
RALEIGH, NC 27611

NEGATIVE NUMBER N. 87-4-2065

NEGATIVE LOCATION N.C. ARCH. & HISTORY

PHOTOGRAPHER STUART HOUGH

PHOTO DATE 3/87

CAMERA DIRECTION NW

LOCATION (DISTRICT, IF APPLICABLE) WAKE Co

CAPITOL SQUARE RALEIGH

SUBJECT CHRIST CHURCH - AERIAL

VIEW



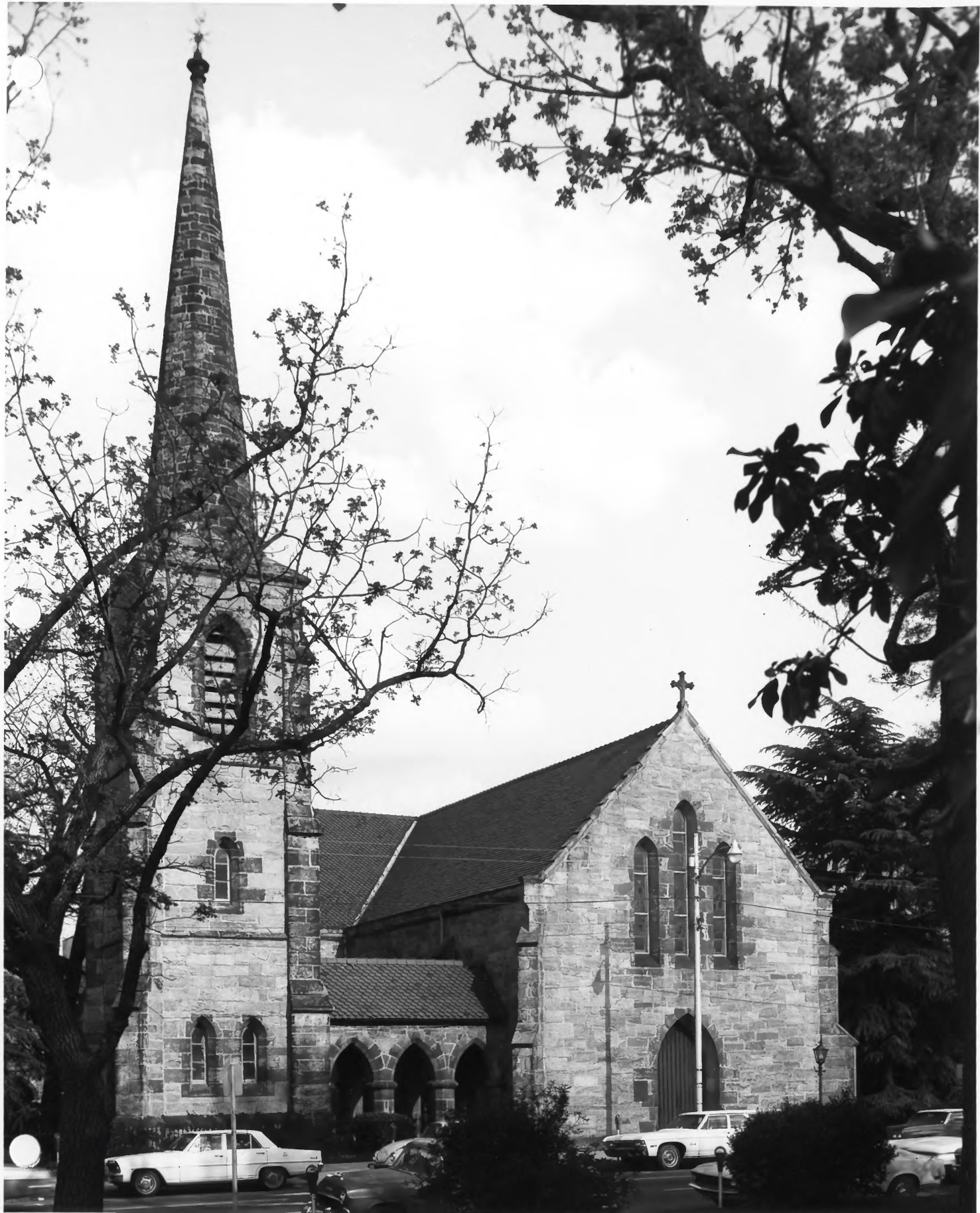

CHRIST CHURCH,  
120 East Edenton St, Raleigh,  
North Carolina.

SHPQ Photo 1973





NORTH CAROLINA DIVISION OF ARCHIVES & HISTORY  
RALEIGH, NC 27611

NEGATIVE NUMBER N.87-4-1781

NEGATIVE LOCATION N.C. ARCH. & HISTORY

PHOTOGRAPHER STUART HOUGH

PHOTO DATE 3/87

CAMERA DIRECTION

LOCATION (DISTRICT, IF APPLICABLE); WAKE Co

CAPITOL SQUARE RALEIGH

SUBJECT CHRIST CHURCH

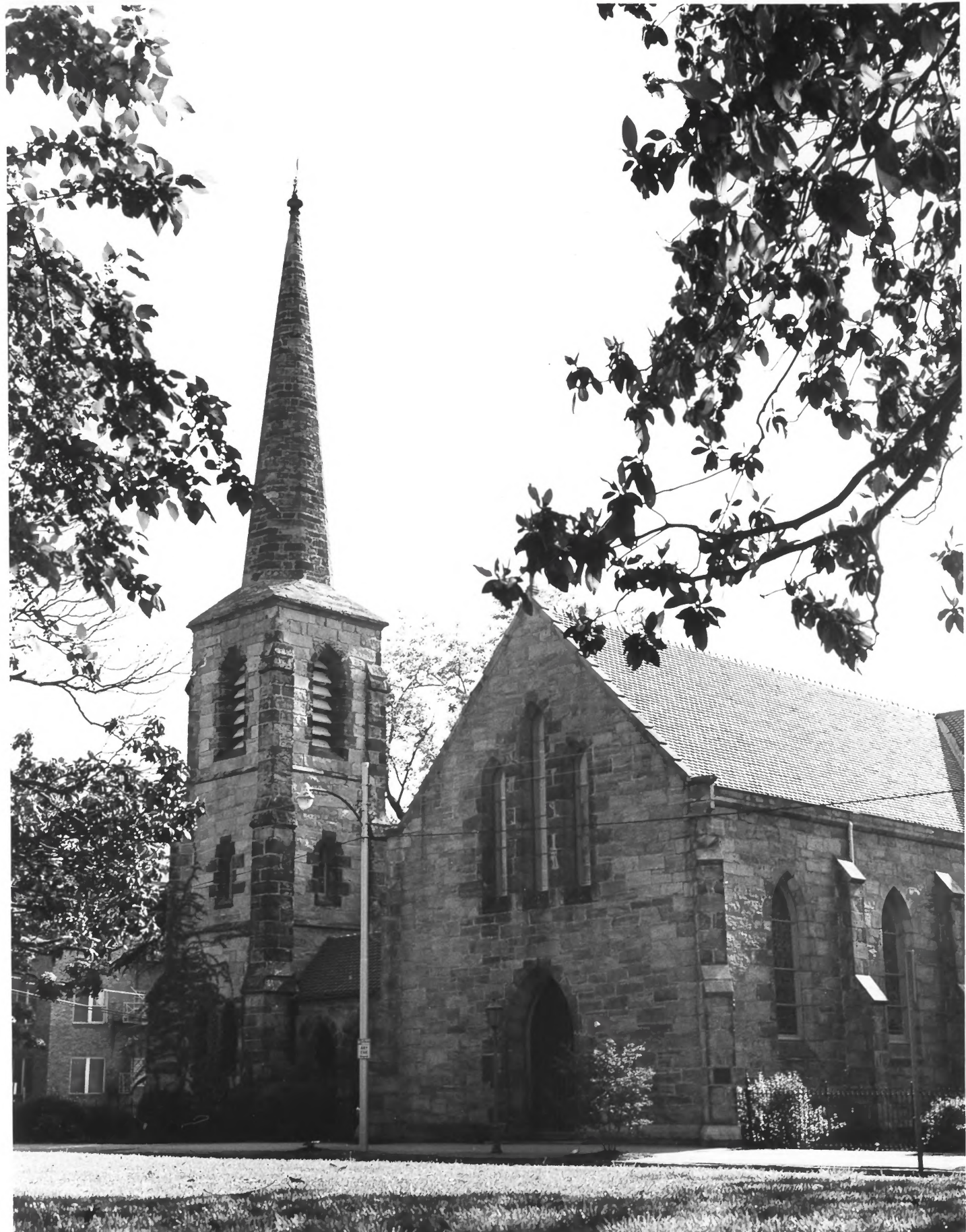

NORTH CAROLINA DIVISION OF ARCHIVES & HISTORY  
RALEIGH, NC 27611

NEGATIVE NUMBER N.87-4-1761

NEGATIVE LOCATION N.C. ARCH. & HISTORY

PHOTOGRAPHER STUART HOUGH

PHOTO DATE 3/87

CAMERA DIRECTION

LOCATION (DISTRICT, IF APPLICABLE) WAKE Co

CAPITOL SQUARE

RALEIGH

SUBJECT CHRIST CHURCH





Christ Church, Raleigh, North Carolina  
Facade

Photo credit: HABS, 1960



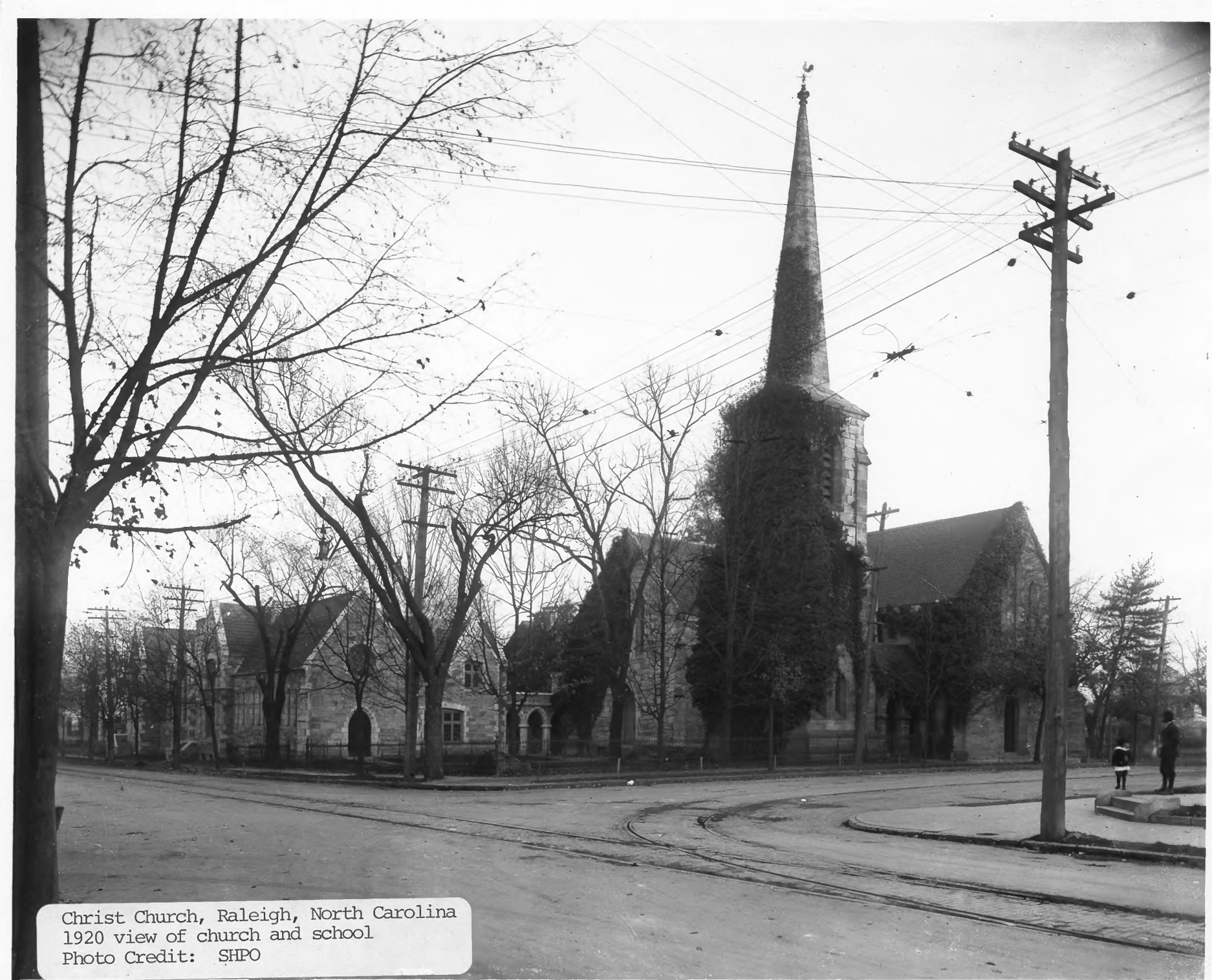

Christ Church, Raleigh, North Carolina  
1920 view of church and school  
Photo Credit: SHPO





NORTH CAROLINA DIVISION OF ARCHIVES & HISTORY  
RALEIGH, NC 27611

NEGATIVE NUMBER N.87-4-1772

NEGATIVE LOCATION N.C. ARCH. & HISTORY

PHOTOGRAPHER STUART HUGH

PHOTO DATE 3/87

CAMERA DIRECTION W

LOCATION (DISTRICT, IF APPLICABLE) WAKE Co

CAPITOL SQUARE RALEIGH

SUBJECT CHRIST CHURCH PASSAGE

CONNECTING STEEPLE w/ SANCTUARY



NORTH CAROLINA DIVISION OF ARCHIVES & HISTORY  
RALEIGH, NC 27611

NEGATIVE NUMBER N. 87-4-1773

NEGATIVE LOCATION N.C. ARCH. & HISTORY

PHOTOGRAPHER STUART HOUGHT

PHOTO DATE 3/87

CAMERA DIRECTION S

LOCATION (DISTRICT, IF APPLICABLE) WAKE CO

CAPITOL SQUARE

RALEIGH

SUBJECT CHRIST CHURCH N TRANSEPT

DOOR



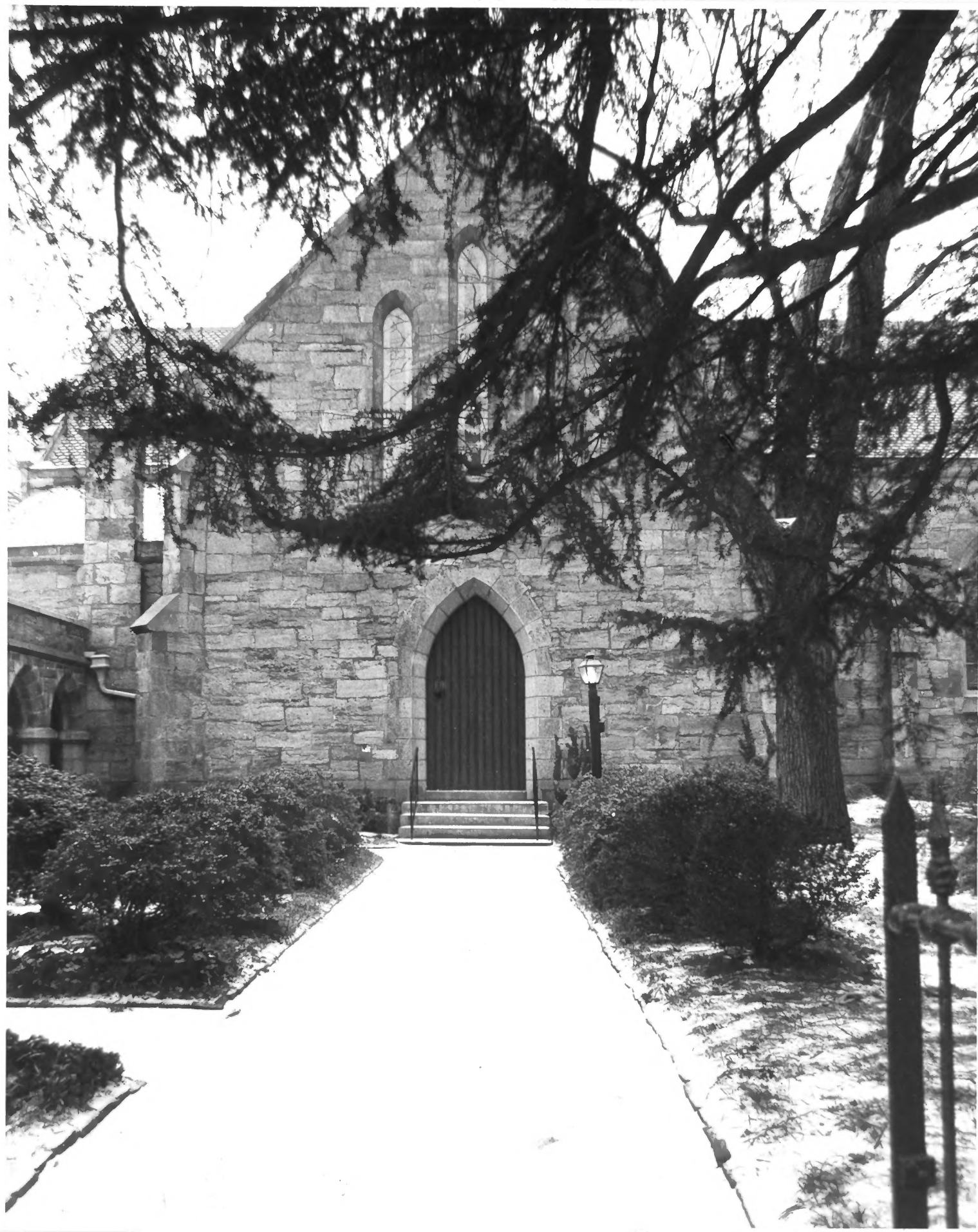



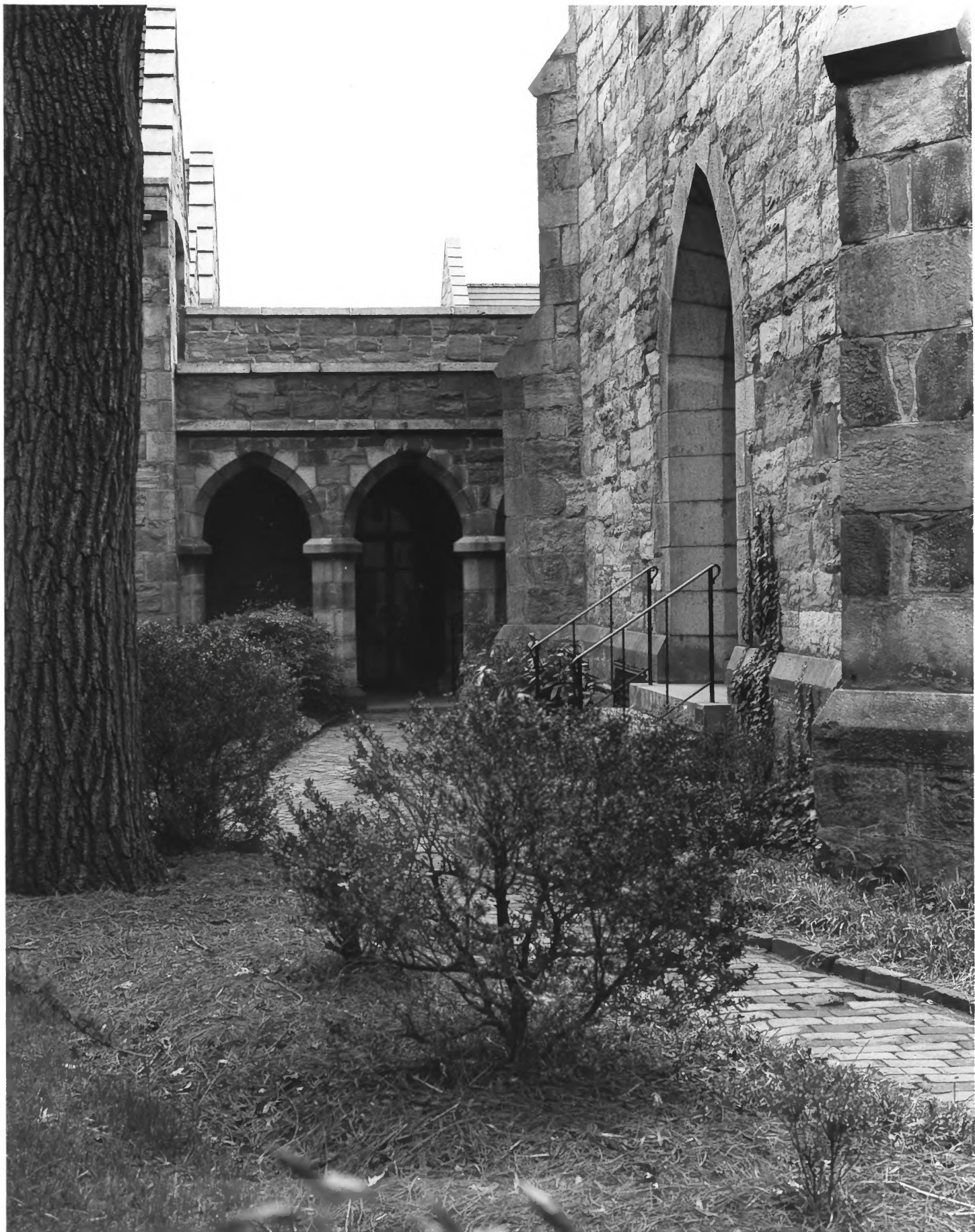

NORTH CAROLINA DIVISION OF ARCHIVES & HISTORY  
RALEIGH, NC 27611

NEGATIVE NUMBER N.87-4-1774

NEGATIVE LOCATION N.C. ARCH. & HISTORY

PHOTOGRAPHER STUART HOUGH

PHOTO DATE 3/87

CAMERA DIRECTION

E

LOCATION (DISTRICT, IF APPLICABLE) WAKE Co

CAPITOL SQUARE

RALEIGH

SUBJECT CHRIST CHURCH N COURT-

YARD





NORTH CAROLINA DIVISION OF ARCHIVES & HISTORY  
RALEIGH, NC 27611

NEGATIVE NUMBER N.87-4-1777

NEGATIVE LOCATION N.C. ARCH. & HISTORY

PHOTOGRAPHER STUART HOUGH

PHOTO DATE 3/87

CAMERA DIRECTION ENE

LOCATION (DISTRICT, IF APPLICABLE) WAKE Co

CAPITOL SQUARE

RALEIGH

SUBJECT CHRIST CHURCH NORTH

COURTYARD



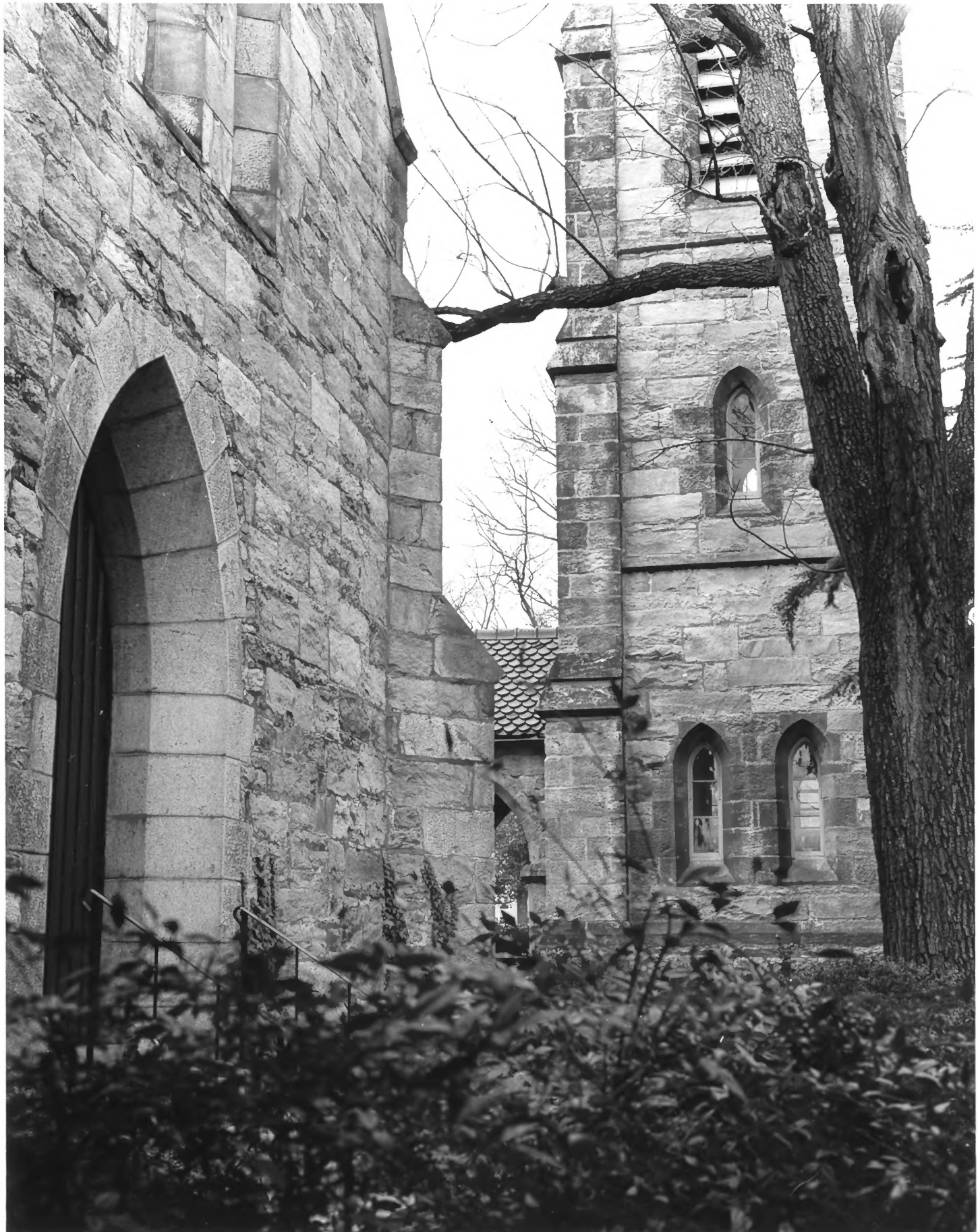

NORTH CAROLINA DIVISION OF ARCHIVES & HISTORY  
RALEIGH, NC 27611

NEGATIVE NUMBER N. 87-4-1769

NEGATIVE LOCATION N.C. ARCH. & HISTORY

PHOTOGRAPHER STUART HOUGH

PHOTO DATE 3/87

CAMERA DIRECTION WSW

LOCATION (DISTRICT, IF APPLICABLE) WAKE Co

CAPITOL SQUARE RALEIGH

SUBJECT CHRIST CHURCH NORTH

TRANSEPT AND STEEPLE





Christ Church,

Raleigh, North Carolina

SHPO Photo 1973





NORTH CAROLINA DIVISION OF ARCHIVES & HISTORY  
RALEIGH, NC 27611

NEGATIVE NUMBER N.87-4-1758

NEGATIVE LOCATION N.C. ARCH. & HISTORY

PHOTOGRAPHER STUART HUGH

PHOTO DATE 3/87

CAMERA DIRECTION E

LOCATION (DISTRICT, IF APPLICABLE) WAKE Co  
CAPITOL SQUARE RALEIGH

SUBJECT CHRIST CHURCH, INTERIOR





NORTH CAROLINA DIVISION OF ARCHIVES & HISTORY  
RALEIGH, NC 27611

NEGATIVE NUMBER N.87-4-1757

NEGATIVE LOCATION N.C. ARCH. & HISTORY

PHOTOGRAPHER STUART HOUGH

PHOTO DATE 3/87

CAMERA DIRECTION E

LOCATION (DISTRICT, IF APPLICABLE) WAKE Co

RALEIGH

CAPITOL SQUARE

SUBJECT CHRIST CHURCH, INTERIOR





NORTH CAROLINA DIVISION OF ARCHIVES & HISTORY  
RALEIGH, NC 27611

NEGATIVE NUMBER N. 87-4-1748

NEGATIVE LOCATION N.C. ARCH. & HISTORY

PHOTOGRAPHER STUART Hough

PHOTO DATE 3/87

CAMERA DIRECTION E

LOCATION (DISTRICT, IF APPLICABLE) WAKE Co

CAPITOL SQUARE RALEIGH

SUBJECT CHRIST CHURCH ALTAR





TO THE GLORY OF GOD  
AND  
IN MEMORY OF  
MILTON AUGUSTUS BARBER  
BORN 1874  
DIED 1944  
MAY 14 1944  
WIFE OF EMILY CLARA  
BARBER  
MAY 14 1874  
REQUIESCAT IN PACE

NORTH CAROLINA DIVISION OF ARCHIVES & HISTORY  
RALEIGH, NC 27611

NEGATIVE NUMBER N. 87-4-1745

NEGATIVE LOCATION N.C. ARCH. & HISTORY

PHOTOGRAPHER STUART HOUGHT

PHOTO DATE 3/87

CAMERA DIRECTION SE

LOCATION (DISTRICT, IF APPLICABLE) WAKE Co

CAPITOL SQUARE

RALEIGH

SUBJECT CHRIST CHURCH

OBLIQUE

VIEW OF ALTAR