224

1. USS Cod
2. Cleveland, Ohio
3. Donald A. Gairing
4. 1985
5. Cleveland Coordinating Committee for Cod, Inc.
6. Conning Tower
7. Photo #2

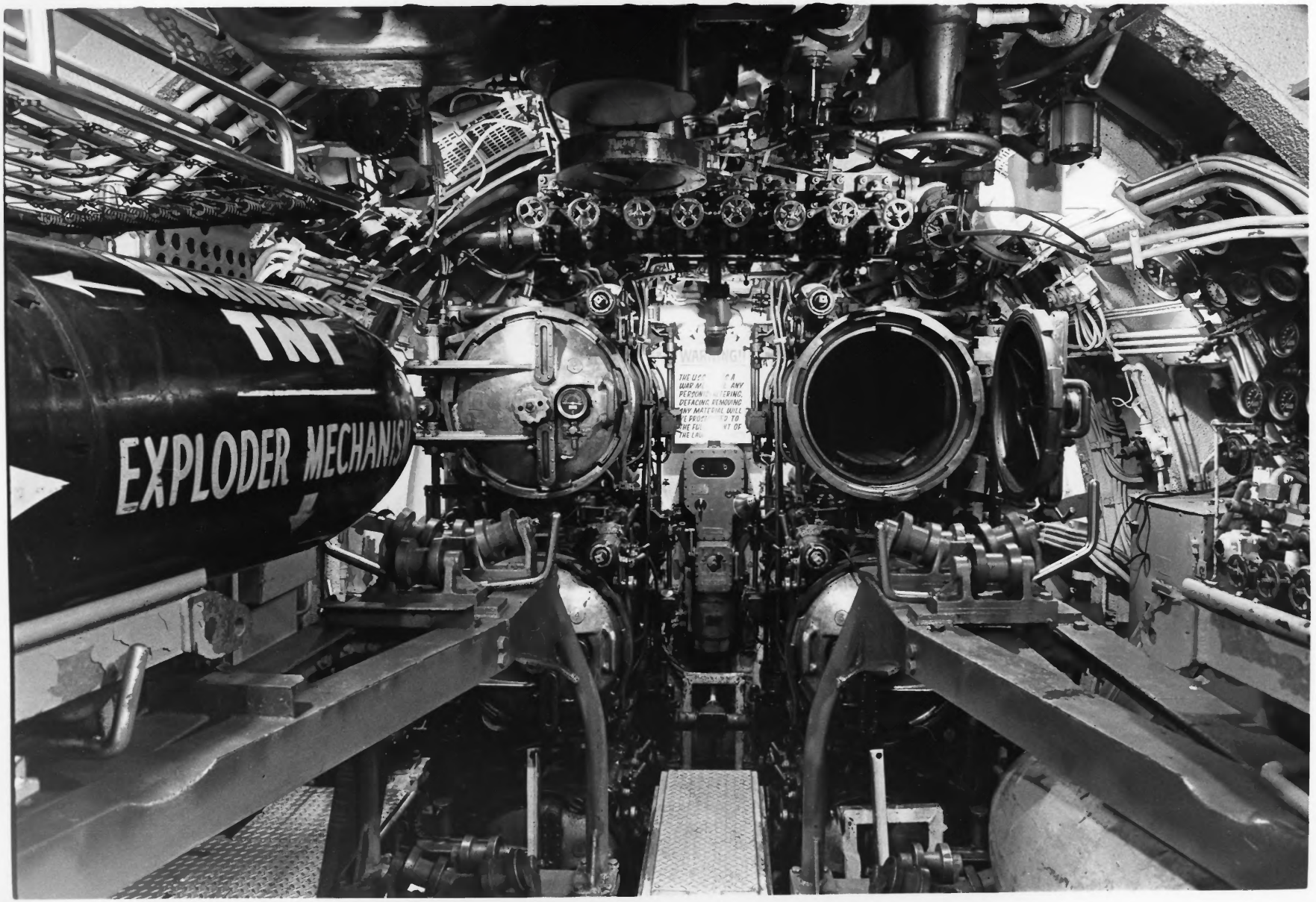
TNT
EXPLODER MECHANISM

1. USS Cod
2. Cleveland, Ohio
3. Donald A. Gairing
4. 1985
5. Cleveland Coordinating Committee for Cod, Inc.
6. Forward Torpedo Room
7. Photo #3

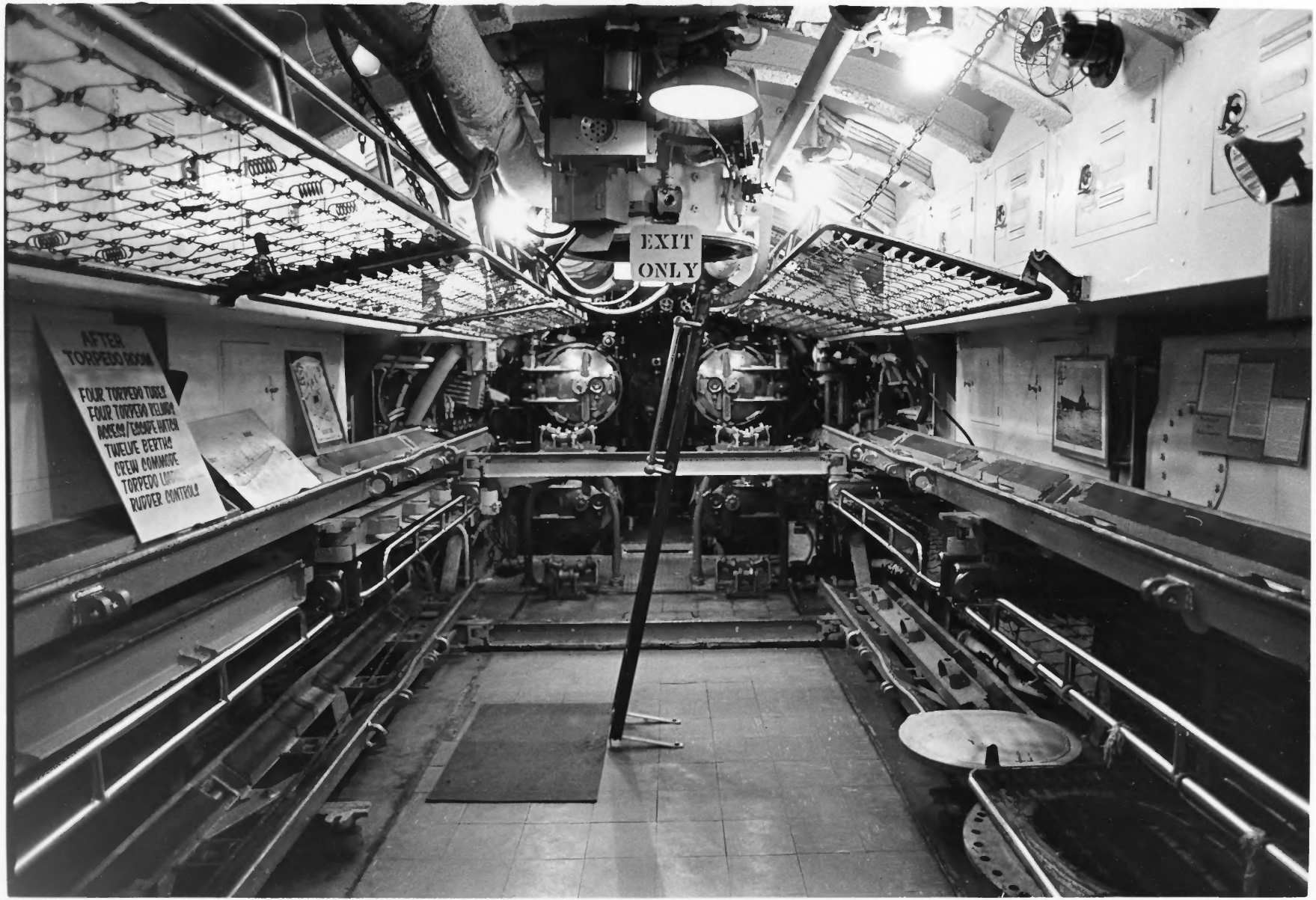
EXIT
ONLY
AFTER
TORPEDO ROOM
FOUR TORPEDO TUBES
FOUR TORPEDO RELOADS
MANSON/ESCAPE HATCH
TWELVE BERTHS
CREW COMMONS
TORPEDO LOA
RUDDER CONTROLS

1. USS Cod
2. Cleveland, Ohio
3. Donald A. Gairing
4. 1985
5. Cleveland Coordinating Committee for Cod, Inc.
6. After Torpedo Room
7. Photo #4

CAUTION
NO SMOKING
Do Your Part – Help Prevent Fires

1. USS Cod
2. Cleveland, Ohio
3. Donald A. Gairing
4. 1985
5. Cleveland Coordinating Committee for Cod, Inc.
6. Officer's Wardroom
7. Photo #5

DISTILLING PLANT

1. USS Cod
2. Cleveland, Ohio
3. Donald A. Gairing
4. 1985
5. Cleveland Coordinating Committee for Cod, Inc.
6. Foward engine room
7. Photo #6

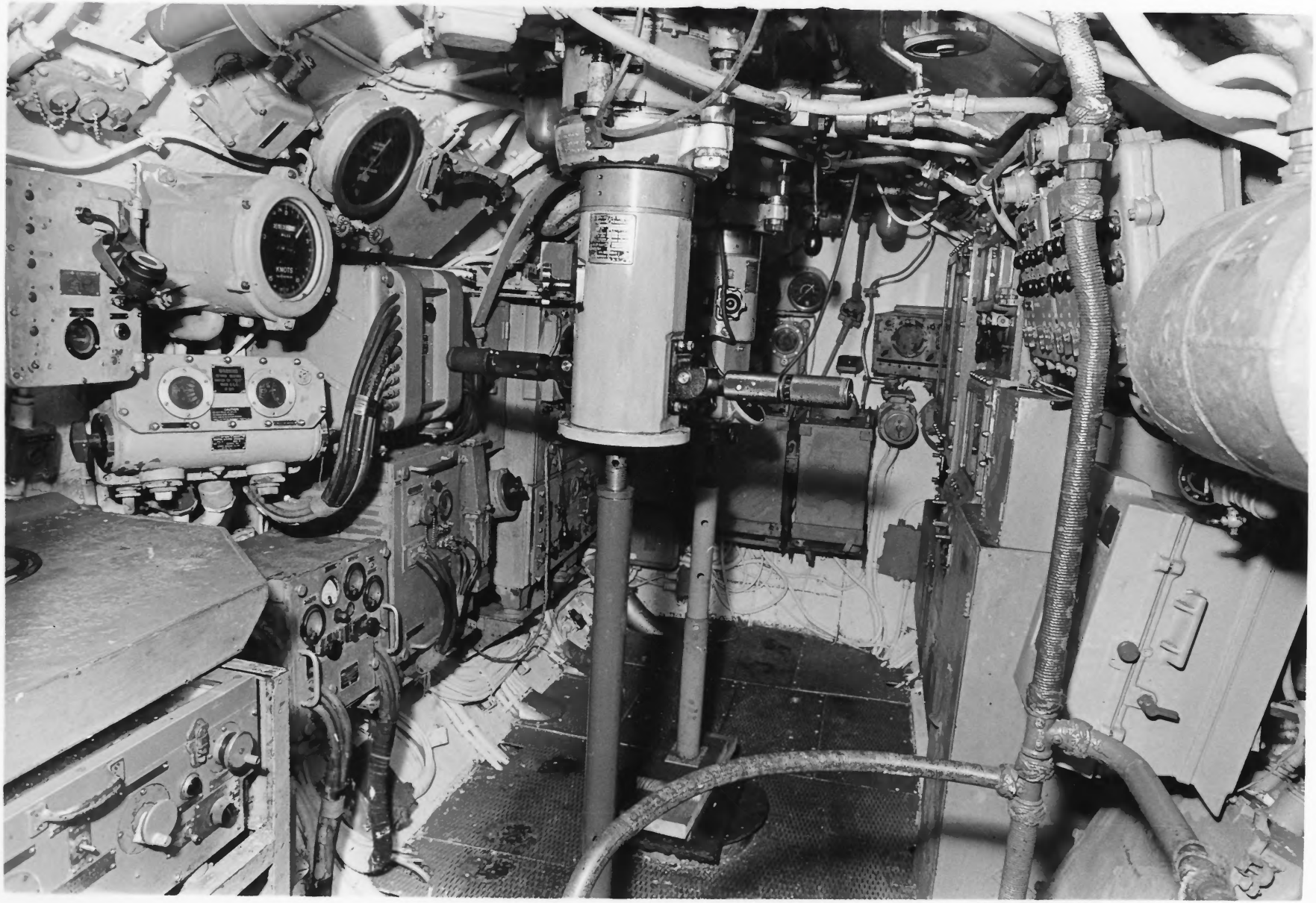
KNOTS

1. USS Cod
2. Cleveland, Ohio
3. Donald A. Gairing
4. 1985
5. Cleveland Coordinating Committee for Cod, Inc.
6. Conning Tower
7. Photo #7

UNITED STATES NAVAL

1. USS Cod
2. Cleveland, Ohio
3. Donald A. Gairing
4. 1985
5. Cleveland Coordinating Committee for Cod, Inc.
6. Captain's Stateroom
7. Photo #8