



ERNESTINA
NEW BEDFORD, MASSACHUSETTS
Owner: SCHOONER ERNESTINA COMMISSION
EFFIE M. MORRISSEY, LATER ERNESTINA, IN
1894.

Photo #1 by UNKNOWN, 1894

Courtesy of: CAPE ANN HISTORICAL SOCIETY



ERNESTINA
NEW BEDFORD, MASSACHUSETTS
Owner: SCHOONER ERNESTINA COMMISSION
MORRISSEY DRIVING ALONG ON THE BANKS,
1913.

Photo #2 by UNKNOWN, 1913

Courtesy of: SCHOONER ERNESTINA COMMISSION

the photograph

oner a few morn



ERNESTINA
NEW BEDFORD, MASSACHUSETTS
Owner: SCHOONER ERNESTINA COMMISSION
MORRISSEY AS A BANKS FISHERMAN, HER DECK
LOADED WITH FISH, 1913.
Photo #3 by UNKNOWN, 1913
Courtesy of: SCHOONER ERNESTINA COMMISSION

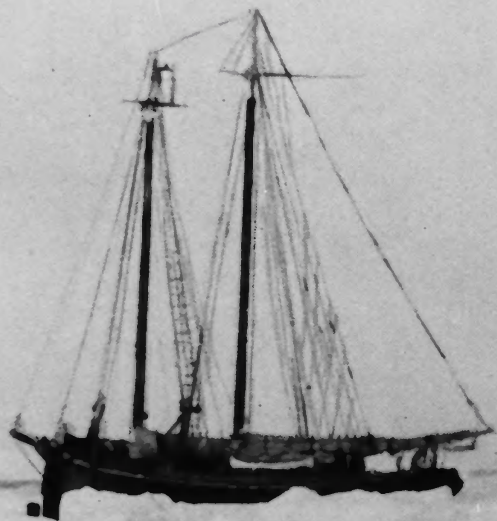

ERNESTINA
NEW BEDFORD. MASSACHUSETTS
Owner: SCHOONER ERNESTINA COMMISSION
EFFIE M. MORRISSEY IN THE ARCTIC.
Photo #4 by UNKNOWN, CIRCA 1930
Courtesy of: SCHOONER ERNESTINA COMMISSION



ERNESTINA
NEW BEDFORD, MASSACHUSETTS

Owner: SCHOONER ERNESTINA COMMISSION
CAPT. BOB BARTLETT (RIGHT) AND ARCTIC
EXPLORER KNUD RASMUSSEN ON MORRISSEY.
Photo #5 by UNKNOWN, CIRCA 1930

Courtesy of: SCHOONER ERNESTINA COMMISSION

Doctor

ior.



ERNESTINA
NEW BEDFORD, MASSACHUSETTS
Owner: SCHOONER ERNESTINA COMMISSION
THE SCHOONER, NOW ERNESTINA, IN THE CAPE
VERDE ISLANDS PRIOR TO RETURN TO THE US.
Photo #6 by UNKNOWN, CIRCA 1965
Courtesy of: SCHOONER ERNESTINA COMMISSION



ERNESTINA

NEW BEDFORD, MASSACHUSETTS

Owner: SCHOONER ERNESTINA COMMISSION
ERNESTINA AT HER BERTH IN NEW BEDFORD.

Photo #7 by CANDACE CLIFFORD, 1990

Courtesy of: NATIONAL PARK SERVICE



ERNESTINA
NEW BEDFORD, MASSACHUSETTS
Owner: SCHOONER ERNESTINA COMMISSION
BOW VIEW OF ERNESTINA.
Photo #8 by CANDACE CLIFFORD, 1990
Courtesy of: NATIONAL PARK SERVICE



ERNESTINA
NEW BEDFORD, MASSACHUSETTS
Owner: SCHOONER ERNESTINA COMMISSION
VIEW AFT FROM THE WINDLASS.
Photo #9 by CANDACE CLIFFORD, 1990
Courtesy of: NATIONAL PARK SERVICE



ERNESTINA
NEW BEDFORD, MASSACHUSETTS
Owner: SCHOONER ERNESTINA COMMISSION
ERNESTINA'S ORIGINAL WHEEL, STEERING
GEAR AND WHEELBOX.

Photo #10 by CANDACE CLIFFORD, 1990

Courtesy of: NATIONAL PARK SERVICE

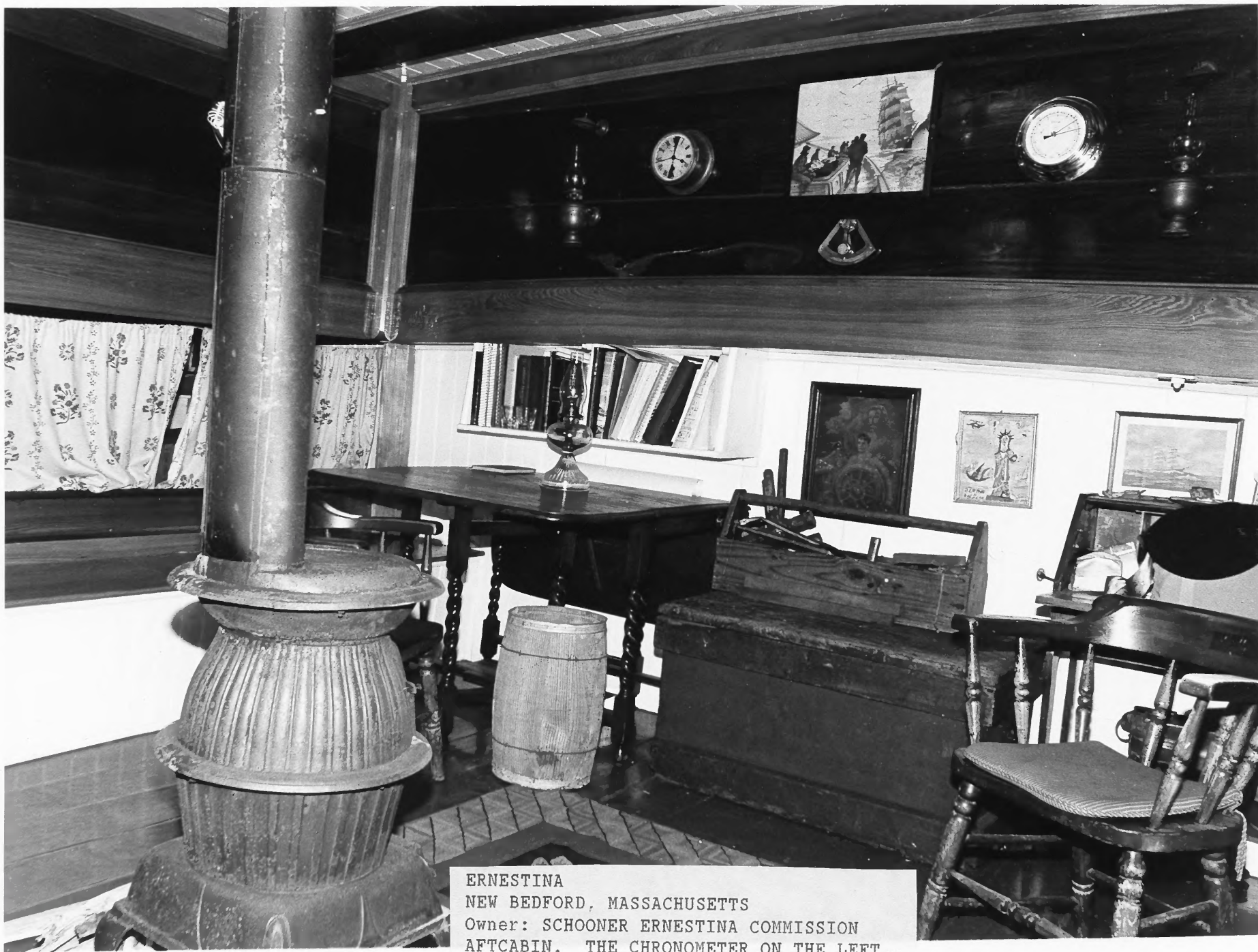

ERNESTINA
NEW BEDFORD, MASSACHUSETTS
Owner: SCHOONER ERNESTINA COMMISSION
AFTCABIN. THE CHRONOMETER ON THE LEFT
BELONGED TO CAPT. BOB BARTLETT.
Photo #11 by CANDACE CLIFFORD, 1990
Courtesy of: NATIONAL PARK SERVICE



ERNESTINA
NEW BEDFORD, MASSACHUSETTS
Owner: SCHOONER ERNESTINA COMMISSION
FORECASTLE. NOTE THE TRADITIONAL BUNKS
OF A GLOUCESTER FISHERMAN.
Photo #12 by CANDACE CLIFFORD, 1990
Courtesy of: NATIONAL PARK SERVICE