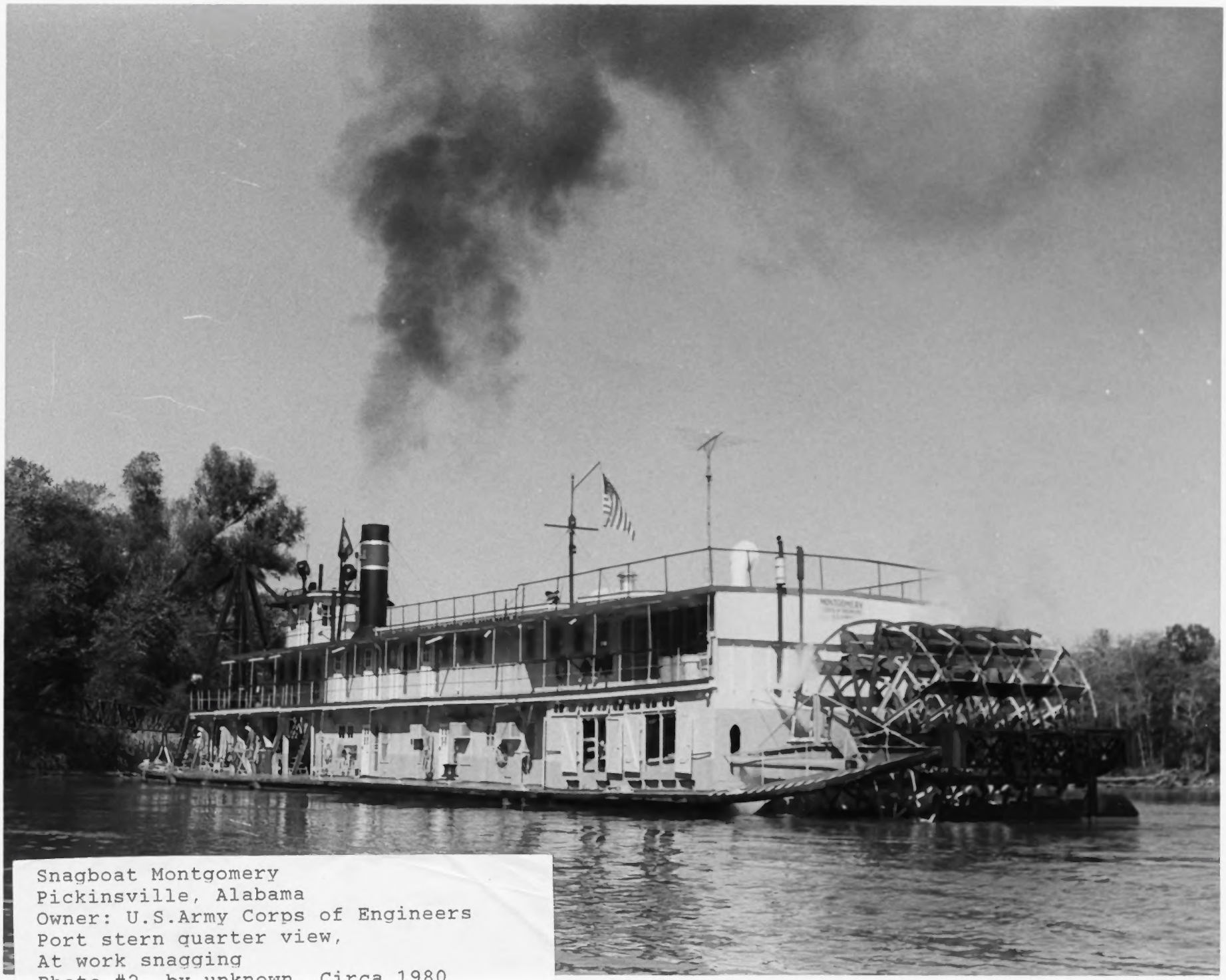

Snagboat Montgomery
Pickinsville, Alabama
Owner: U.S.Army Corps of Engineers
Port stern quarter view,
At work snagging
Photo #2 by unknown, Circa 1980
Courtesy of: U.S.Army Corps of Engineers

Snagboat Montgomery
Pickinsville, Alabama
Owner: U.S.Army Corps of Engineers
Starboard stern quarter view
At work snagging
Photo #3 by unknown, Circa, 1980
Courtesy of: U.S.Army Corps of Engineers

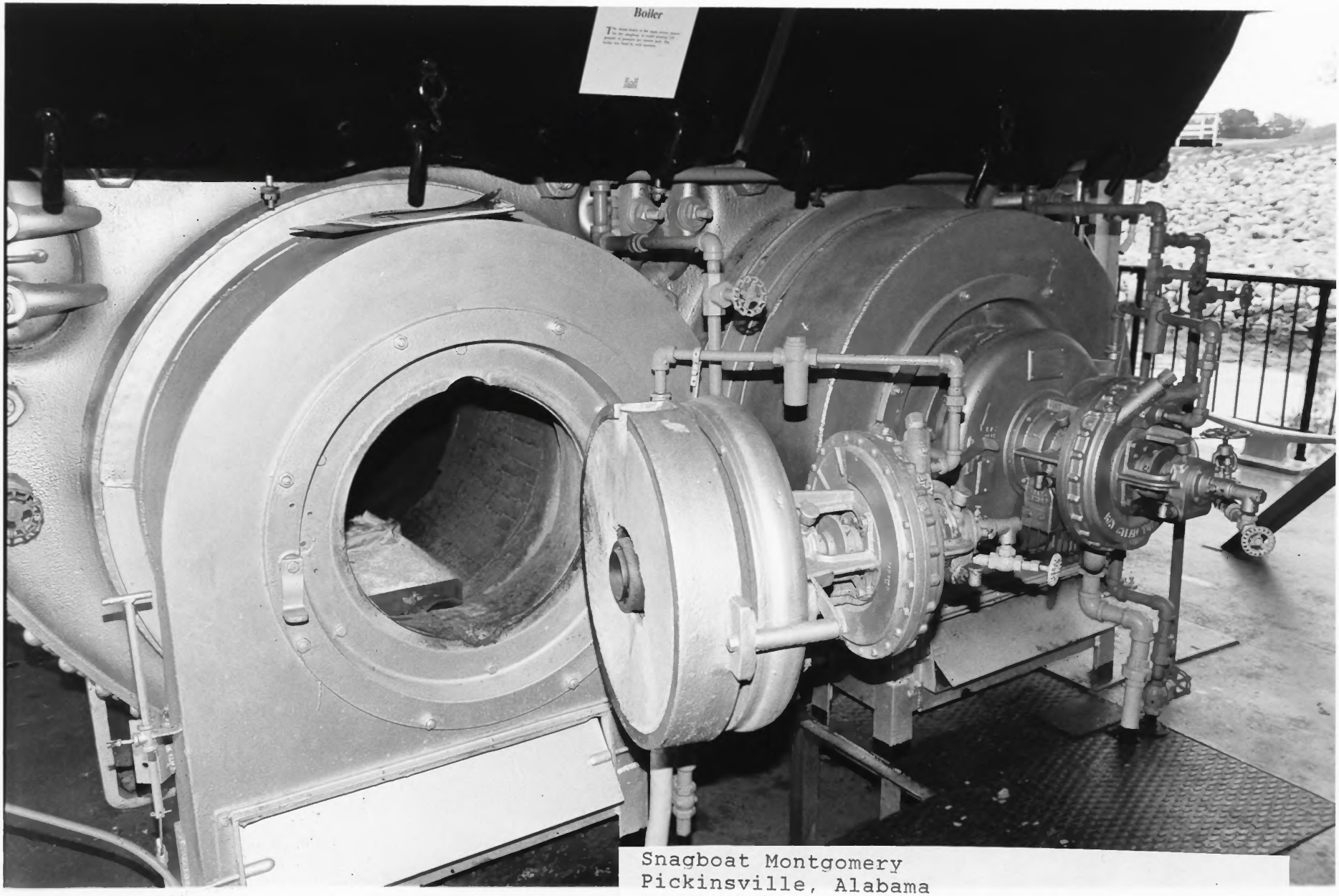

Snagboat Montgomery
Pickinsville, Alabama
Owner: U.S.Army Corps of Engineers
Boiler fireboxes from aft
Photo #4 by Kevin J. Foster, October 26,1988
Courtesy of: National Park Service

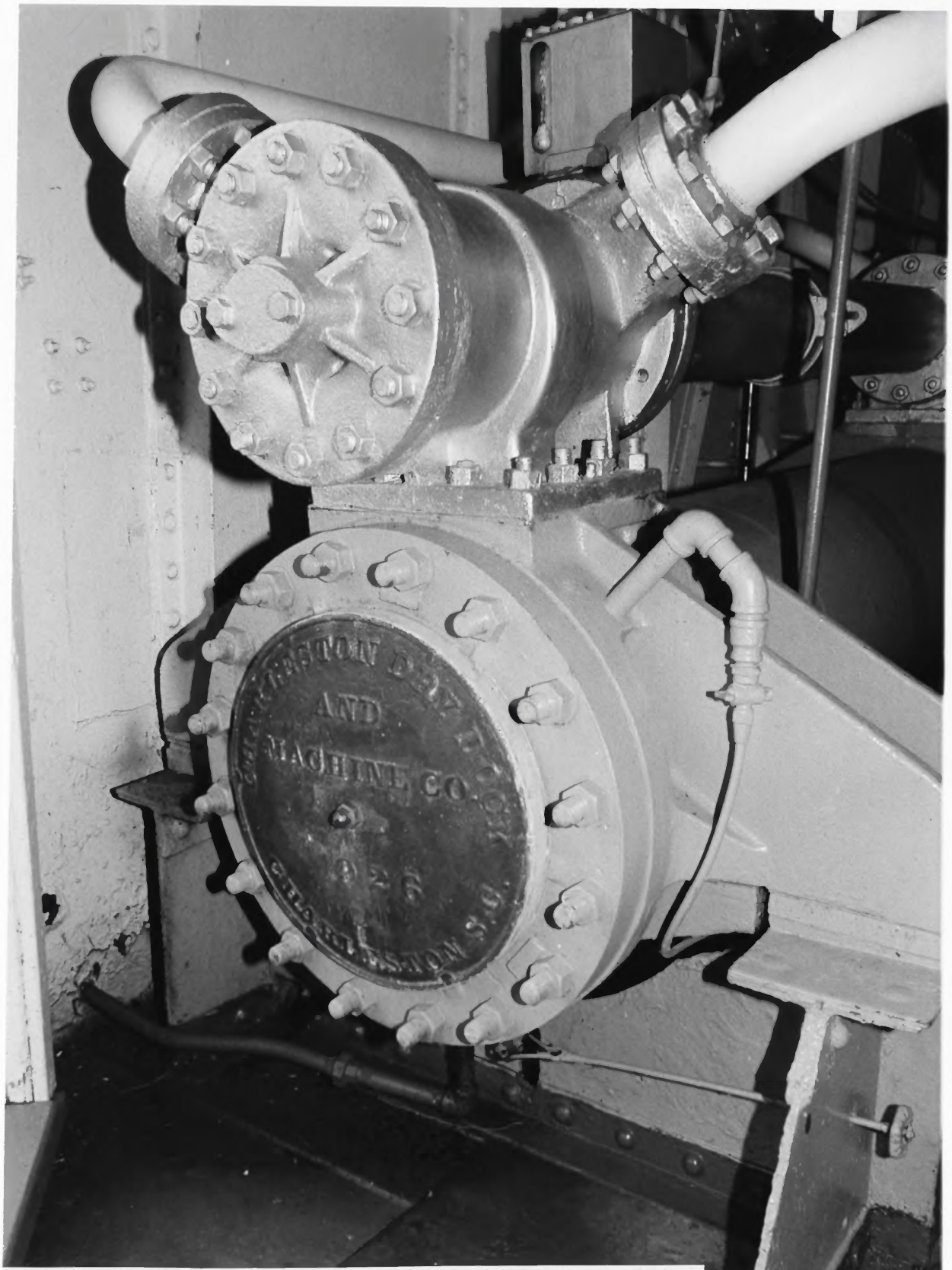

Snagboat Montgomery
Pickinsville, Alabama
Owner: U.S.Army Corps of Engineers
Engine builder's plate on forward
cylinder head
Photo #5 by Kevin J. Foster, October 26,1988
Courtesy of: National Park Service

Snagboat Montgomery
Pickinsville, Alabama
Owner: U.S.Army Corps of Engineers
Starboard engine from centerline
Photo #6 by Kevin J. Foster, October 26,1988
Courtesy of: National Park Service

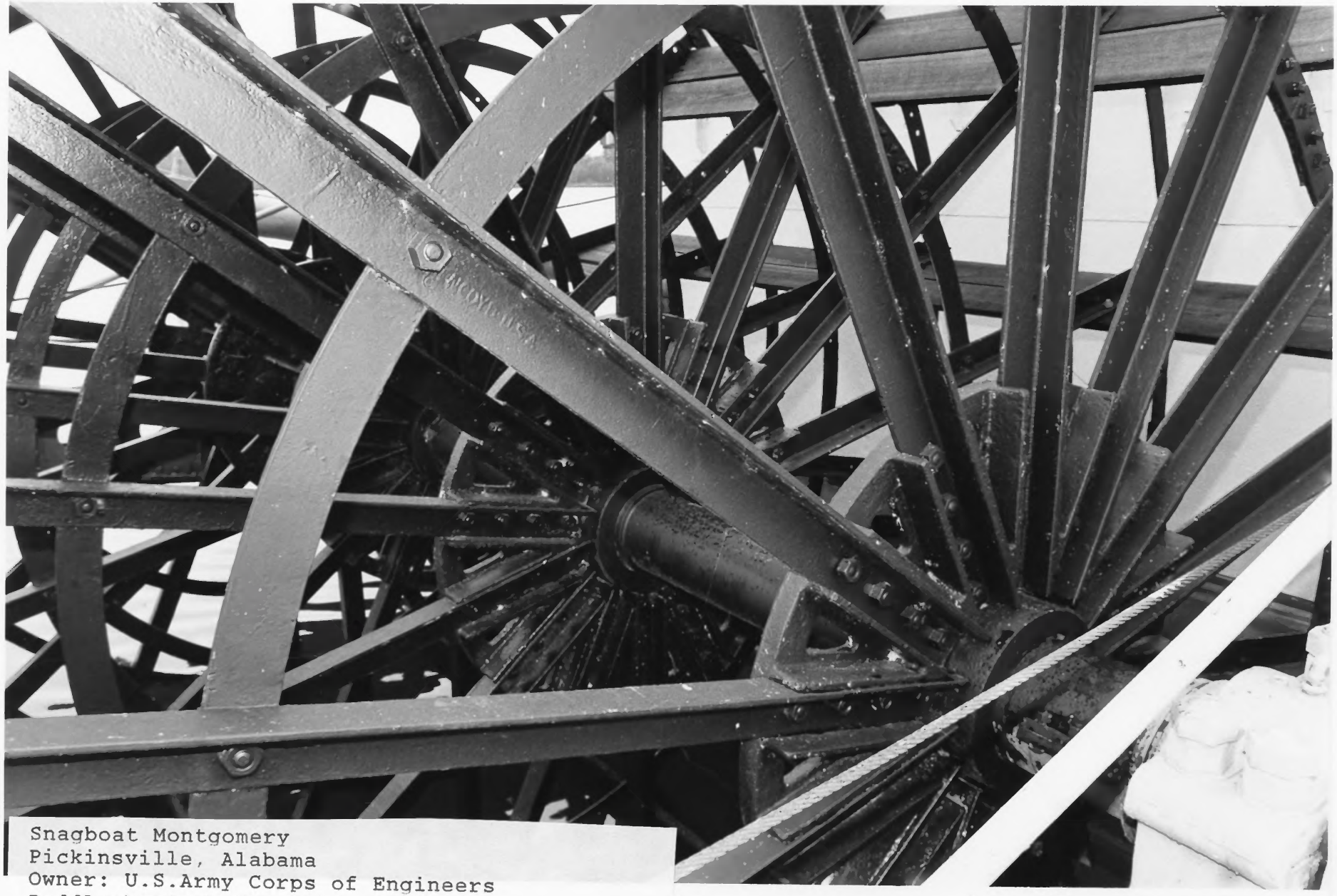

Snagboat Montgomery
Pickinsville, Alabama
Owner: U.S.Army Corps of Engineers
Paddlewheel shaft, hubs, circles,
and spokes
Photo #7 by Kevin J. Foster, October 26,1988
Courtesy of: National Park Service