



Photograph #1

NAULAKHA

Dummerston, Windham Co., Vermont
Main House, East Elevation, ca. 1895

Copy: The Landmark Trust



Photograph #2

NAULAKHA

Dummerston, Windham Co., Vermont

Main House, East Elevation

David C. Tansey, August 1992



Photograph #3

NAULAKHA

**Dummerston, Windham Co., Vermont
Main House, South & East Elevations,
ca. 1895 Copy: The Landmark Trust**

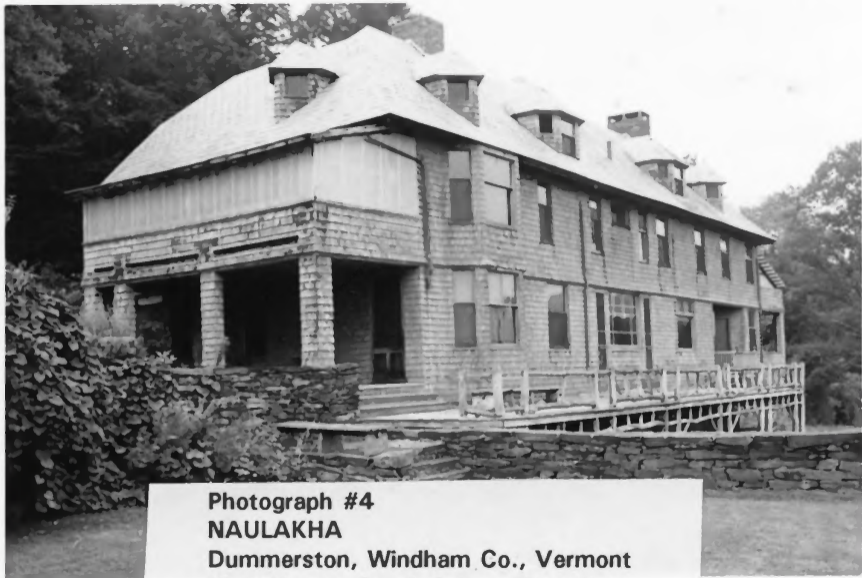

Photograph #4
NAULAKHA
Dummerston, Windham Co., Vermont
Main House, South & East Elevations
David C. Tansey, August 1992



Photograph #5

NAULAKHA

**Dummerston, Windham Co., Vermont
Main House, South & West Elevations**

David C. Tansey, August 1992

Naulahka-Former

Kipling Home, Brattleboro, Vt.



Photograph #6

NAULAKHA

Dummerston, Windham Co., Vermont
Main House, West Elevation, ca. 1905

Copy: The Landmark Trust



Photograph #7

NAULAKHA

**Dummerston, Windham Co., Vermont
Main House, Dining Room, ca. 1895**

Copy; The Landmark Trust



Photograph #8

NAULAKHA

Dummerston, Windham Co., Vermont

Detail, Nursery, Decorative Plaster

David C. Tansey, August 1992

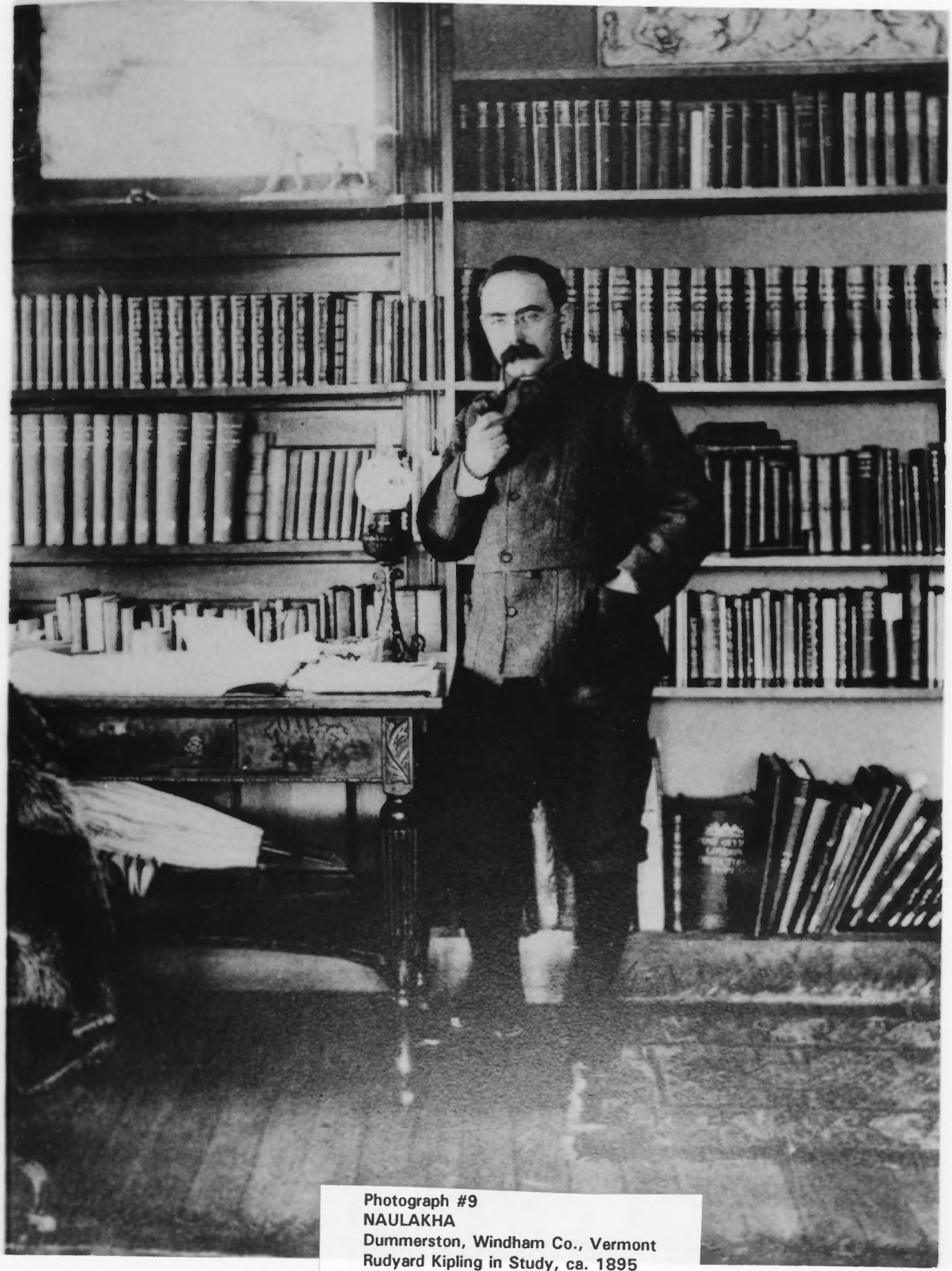

Photograph #9
NAULAKHA
Dummerston, Windham Co., Vermont
Rudyard Kipling in Study, ca. 1895
Copy: The Landmark Trust

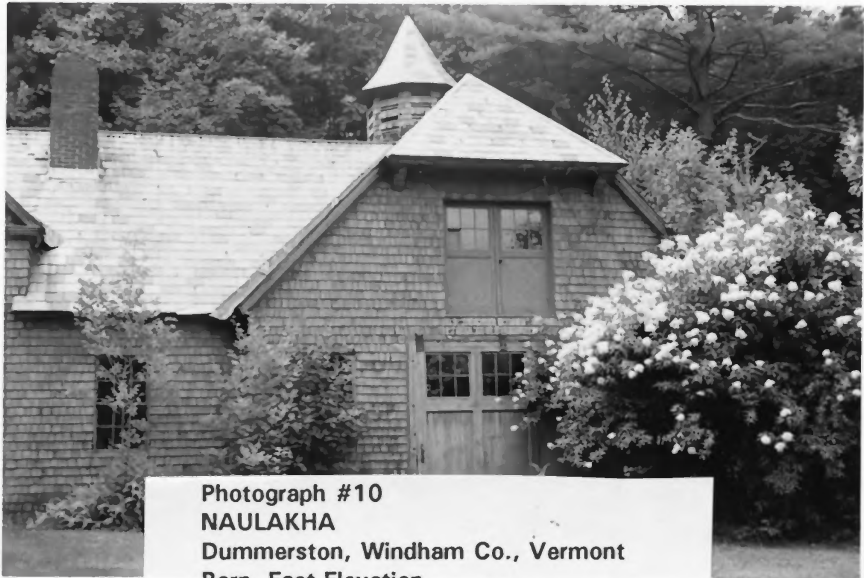

Photograph #10

NAULAKHA

Dummerston, Windham Co., Vermont

Barn, East Elevation

David C. Tansey, August 1992



Photograph #11

NAULAKHA

Dummerston, Windham Co., Vermont
Carriage Barn, South & East Elevations,
ca. 1895 Copy: The Landmark Trust

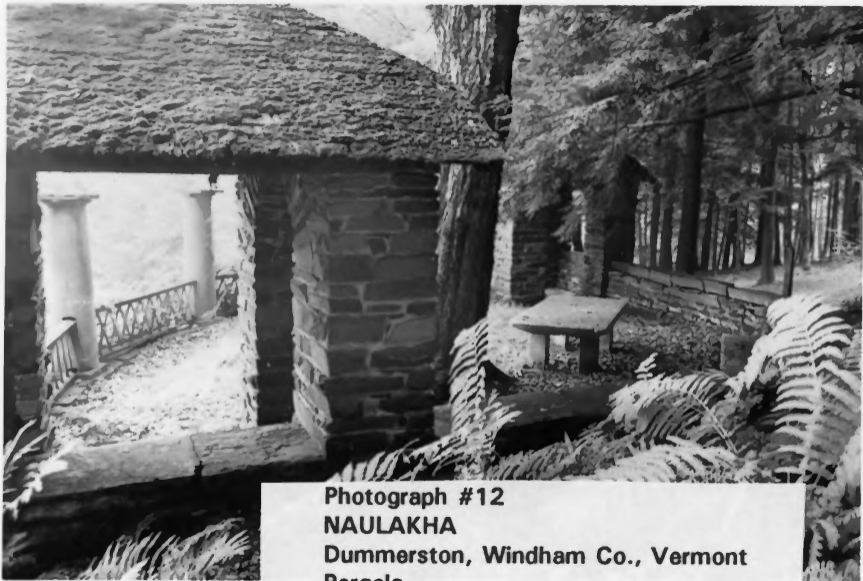

Photograph #12

NAULAKHA

**Dummerston, Windham Co., Vermont
Pergola**

David C. Tansey, August 1992

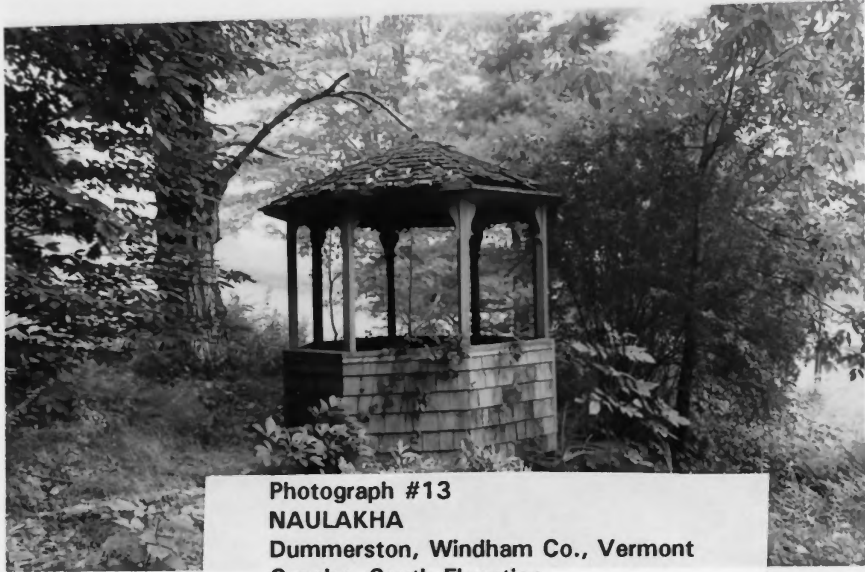

Photograph #13

NAULAKHA

Dummerston, Windham Co., Vermont

Gazebo, South Elevation

David C. Tansey, August 1992

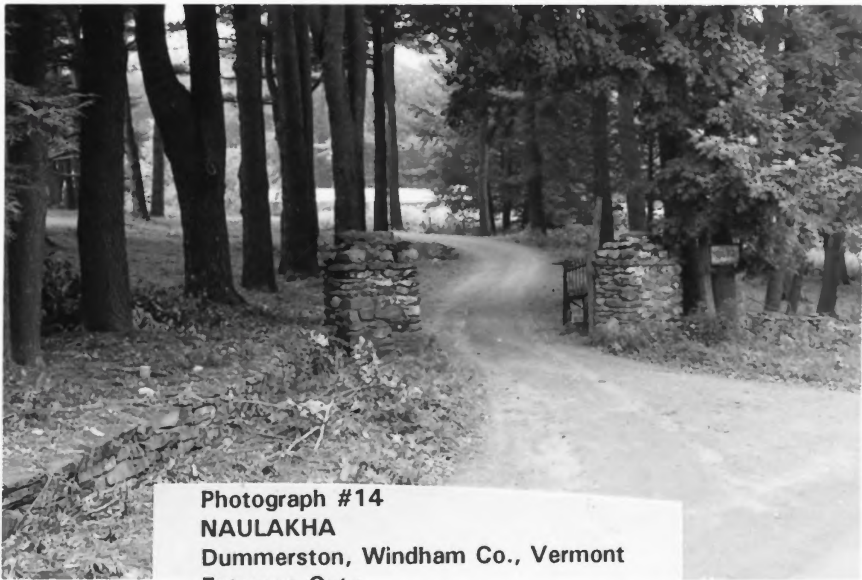

Photograph #14

NAULAKHA

Dummerston, Windham Co., Vermont

Entrance Gate

David C. Tansey, August 1992