



BETHABARA  
Winston-Salem, North Carolina  
Potter's House  
John Clauser, 1995



1. Bethabara
2. Forsyth Co., N. Carolina
3. John Clauser
4. 1995
5. Negative - NBS Atlanta
6. Potter's House from the east.
7. Photo 2



1. Bethabara
2. Forsyth Co., N. Carolina
3. John Clauser
4. 1995
5. Negative - NPS Atlanta
6. Brewer's House from the west
7. Photo 3



**BETHABARA**

Winston-Salem, North Carolina

Brewer's House

John Clauser, 1995



BETHABARA

Winston-Salem, North Carolina

*Gemeinhaus*

John Clauser, 1995





1. Bethabara
2. Forsyth Co., N. Carolina
3. John Clauser
4. 1995
5. Negative - NPS Atlanta
6. Gemein Haus from the north.
7. Photo 6

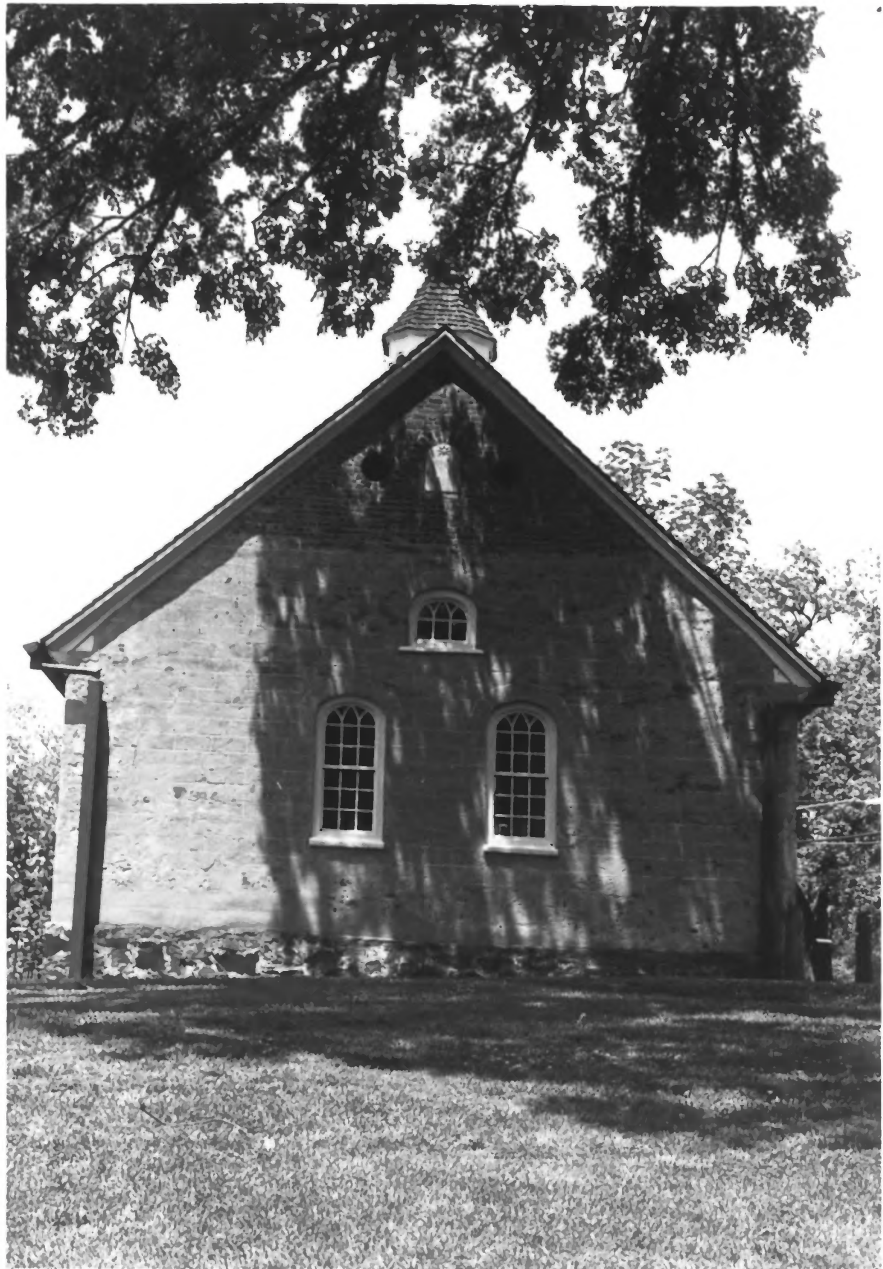

1. Bethabara
2. Forsyth Co., N. Carolina
3. John Clauser
4. 1995
5. Negative - NPS Atlanta
6. 1788 Gemein Haus  
from southwest
7. Photo 7



**BETHABARA**  
Winston-Salem, North Carolina  
View of God's Acre graveyard  
John Clauser, 1995

N.º I

ANNA MARIA

OPIZIN

nata 1757

denat 1757

1. Bethabara
2. Forsyth Co., N. Carolina
3. John Clauser
4. 1995
5. Negative - NPS Atlanta
6. View of first grave marker for first person buried in God's Acre.
7. Photo. 9

No. 177  
William Permenio  
STOLTZ  
Near Bethabara  
born May 26<sup>th</sup> 1832  
depa Nov. 27<sup>th</sup> 1854  
Aged 22 y. 8 m.

1. Bethabara
2. Forsyth Co., N. Carolina
3. John Clauser
4. 1995
5. Negative - NPS Atlanta
6. View of early 18thc individual grave marker in God's Acre - Moravian graveyard.
7. Photo # 10





JOHN  
OF  
DIED  
1870  
1913  
A.P.  
43 Y. 2

1. Bethabara
2. Forsyth Co., N. Carolina
3. John Clauser
4. 1995
5. Negative - NPS Atlanta
6. View of ~~best~~ headstone  
grave marker in Dobb's  
Parish Graveyard.
7. Photo 11



1. Bethabara
2. Forsyth Co., N. Carolina
3. John Clauser
4. 1995
5. Negative-NPS Atlanta
6. Stabilized stone  
foundation of Potter  
Aust's workshop.
7. Photo 12



**BETHABARA**

Winston-Salem, North Carolina

Stabilized foundations of Doctor's House

John Clauser, 1995



1. Bethabara
2. Forsyth Co., N. Carolina
3. John Clauser
4. 1995
5. Negative - NPS Atlanta
6. Stabilized Stone  
Foundation of Apothecary  
Shop - ~~Cicht~~ Gemein Haus in  
background
7. Photo 14





1. Bethabara
2. Forsyth Co., N. Carolina
3. John Clauser
4. 1996
5. Negative - NPS Atlanta
6. View of stabilized stone foundation of Single Brother's House inside palisade.
7. Photo 15



...ΕΤΕΡΩΝ  
...ΘΑΒΙΑ Α... ΜΕΛΙ  
...Ι...  
...Ι...  
...Ι...  
...Ι...

1. Bethabara
2. Forsyth Co., N. Carolina
3. John Clauser
4. 1995
5. Negative - NPS Atlanta
6. View of dated  
stone step to Bethabara  
Mill
7. Photo 16



1. Bethabara
2. Forsyth Co., N. Carolina
3. John Clauser
4. 1995
5. Negative - NPS Atlanta
6. View of foundation  
of stone of the  
Bethabara Mill
7. Photo 17



BETHABARA

Winston-Salem, North Carolina

View of historic road from Bethabara to Mill Site and Dobb's Parish Graveyard

John Clauser, 1995



# Photo 19

1. Bethabara
2. Forsyth Co., N. Carolina
3. John Clauser
4. 1995
5. Negative - NPS Atlanta
6. Overview of town garden area with reconstructed features.
7. Photo 19





# Photo 20

1. Bethabera
2. Forsyth Co., N. Carolina
3. John Clauser
4. 1995
5. Negative - NPS Atlanta
6. View of reconstructed palisade Gemein Haus in back ground
7. Photo 20



**BETHABARA**

Winston-Salem, North Carolina

View of reconstructed palisade

John Clauser, 1995



BETHABARA

Winston-Salem, North Carolina

Milk pot made by Gottfried, excavated by Stanley South  
John Clauser, 1995



# Photo 23

1. Bethabara
2. Forsyth Co., N. Carolina
3. John Clauser
4. 1995
5. Negative - NPS Atlanta
6. View of Clay tobacco pipe made by <sup>potter</sup> Aust, excavated by Stanley South.
7. Photo 23



# Photo 24

1. Bethabara
2. Forsyth Co., N. Carolina
3. John Clauser
4. 1995
5. Negative - NPS Atlanta
6. Reconstruct Christ  
Plate in imitation  
of English mid-18th  
century "tortoise-shell"  
ware. Excavated Stanley  
South.
7. Photo 24