



Scripps Institution Campus in the early 1970s, before demolition of the Library-Museum. Location of Old and New Scripps buildings marked by arrow.

George H. Scripps Memorial Marine Biological  
Laboratory  
La Jolla, San Diego County, California  
Scripps Institution of Oceanography Photo Lab  
recent photo, date not given  
S.I.O Photo Lab, P.O.Box 1529, La Jolla, CA  
Aerial view of Scripps Institution of  
Oceanography, view looking east. Old Scripps

---

Building appears slightly below and right of  
center.

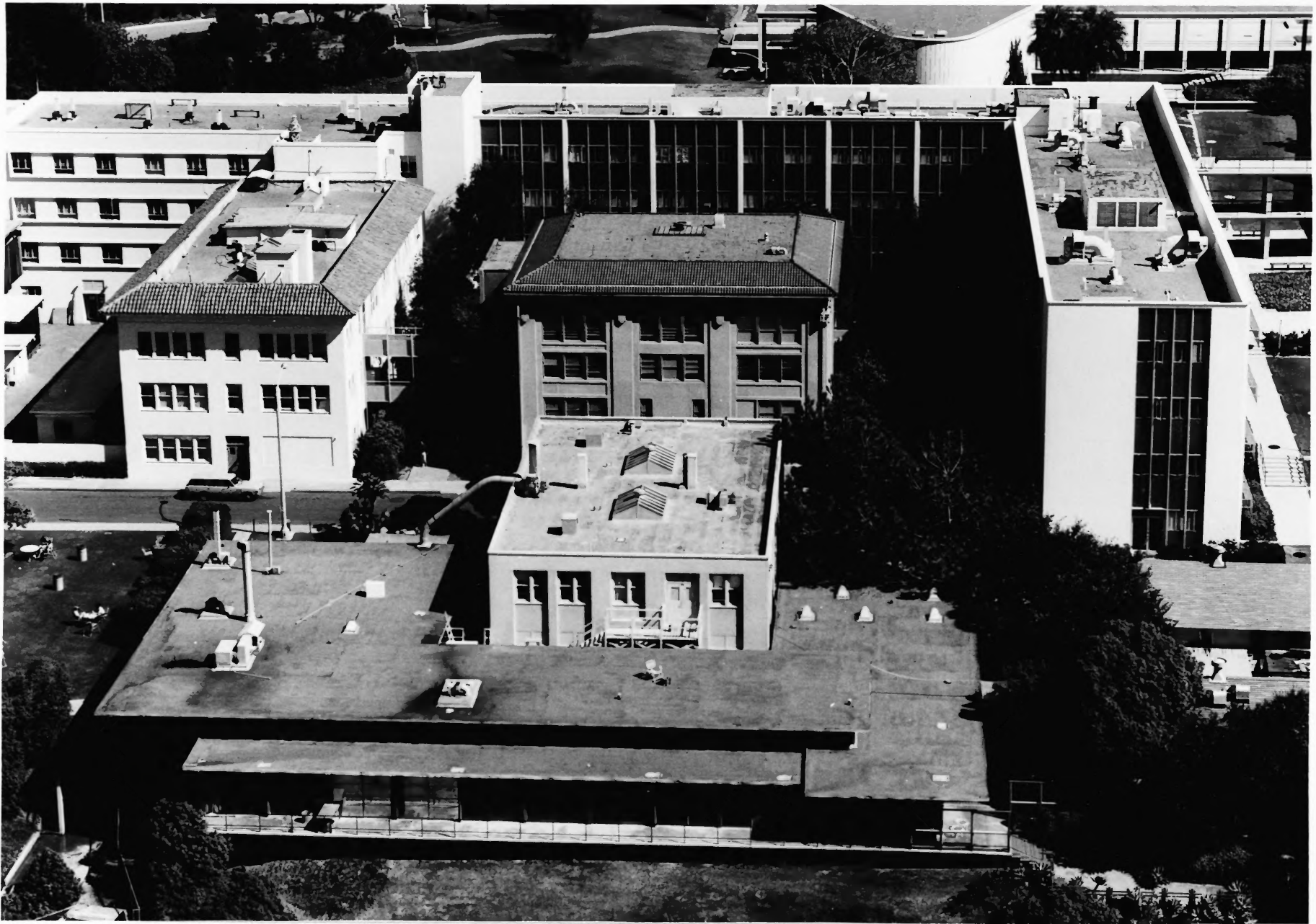

Early 1970s photo of Old and New Scripps (foreground), before demolition of the Library-Museum.

George H. Scripps Memorial Marine Biological  
Laboratory

La Jolla, San Diego County, California

Scripps Institution of Oceanography Photo Lab  
recent photo, date not given

S.I.O. Photo Lab, P. O. Box 1529, La Jolla, CA

Aerial view of old Scripps Building at lower  
center of photo. View looking east, showing

adjacent structure built in 1958

NOV 10 1977 *Doc*

SEP 20 1977

*283*



Old Scripps, south (left) and east (right) facades, 1977.

George H. Scripps Memorial  
Marine Biological Laboratory  
La Jolla, California  
D. Eidenmiller  
February 24, 1977  
La Jolla Light Newspaper

South and East Elevation  
Direction: Northwest  
Photograph Number:

*San Diego County*

**SEP 20 1977**

*#3 of 3*

NOV 10 1977 *DE*



East facade, from site of Library-Museum. (1980)



Detail of east entrance of Old Scripps.





Interior of the classroom (1980)



Stairs to second floor (natural light).



Upstairs corridor (toward classroom). Skylight, interior windows, and sidewalk lights visible. (Photo taken in natural light.) (1980)