



UNITED STATES DEPARTMENT OF THE INTERIOR  
NATIONAL PARK SERVICE

NATIONAL REGISTER OF HISTORIC PLACES  
PROPERTY PHOTOGRAPH FORM

(Type all entries - attach to or enclose with photograph)

STATE California	
COUNTY Solano	
FOR NPS USE ONLY	
ENTRY NUMBER	DATE

SEE INSTRUCTIONS

1. NAME

COMMON: Mare Island Naval Shipyard

AND/OR HISTORIC: Mare Island Naval Shipyard

2. LOCATION

STREET AND NUMBER:

Mare Island

CITY OR TOWN:

Vallejo

STATE:

California

CODE COUNTY: CODE

06

Solano

095

3. PHOTO REFERENCE

PHOTO CREDIT: Official U.S. Navy Photo

DATE OF PHOTO: August 1972

NEGATIVE FILED AT:

Mare Island Naval Shipyard

4. IDENTIFICATION

DESCRIBE VIEW, DIRECTION, ETC.

Officers' Quarters (building M-2). Northwest or front view.



Mare Island Naval Shipyard, Vallejo, California; Administration Building circa 1860.  
U.S. Navy official photograph 1973

UNITED STATES DEPARTMENT OF THE INTERIOR  
NATIONAL PARK SERVICE

NATIONAL REGISTER OF HISTORIC PLACES  
PROPERTY PHOTOGRAPH FORM

(Type all entries - attach to or enclose with photograph)

STATE California	
COUNTY Solano	
FOR NPS USE ONLY	
ENTRY NUMBER	DATE

SEE INSTRUCTIONS

1. NAME

COMMON:	Mare Island Naval Shipyard
AND/OR HISTORIC:	Mare Island Naval Shipyard

2. LOCATION

STREET AND NUMBER:			
Mare Island			
CITY OR TOWN:			
Vallejo			
STATE:	California	CODE	COUNTY:
		06	
			CODE
			095

3. PHOTO REFERENCE

PHOTO CREDIT:	Official U.S. Navy Photo
DATE OF PHOTO:	circa 1900
NEGATIVE FILED AT:	Mare Island Naval Shipyard

4. IDENTIFICATION

DESCRIBE VIEW, DIRECTION, ETC.

Administration Building (building 47). Front or southeast view.



Mare Island Naval Shipyard, Vallejo, California; Stable.

U.S. Navy official photograph 1953

**NATIONAL REGISTER OF HISTORIC PLACES  
PROPERTY PHOTOGRAPH FORM**

*(Type all entries - attach to or enclose with photograph)*

STATE California	
COUNTY Solano	
FOR NPS USE ONLY	
ENTRY NUMBER	DATE

SEE INSTRUCTIONS

**1. NAME**

COMMON: Mare Island Naval Shipyard  
 AND/OR HISTORIC: Mare Island Naval Shipyard

**2. LOCATION**

STREET AND NUMBER: Mare Island  
 CITY OR TOWN: Vallejo  
 STATE: California CODE: 06 COUNTY: Solano CODE: 095

**3. PHOTO REFERENCE**

PHOTO CREDIT: Official U.S. Navy Photo  
 DATE OF PHOTO: February 1953  
 NEGATIVE FILED AT: Mare Island Naval Shipyard

**4. IDENTIFICATION**

DESCRIBE VIEW, DIRECTION, ETC.  
 Stable (building 88). Northwest end and southwest side.



Mare Island Naval Shipyard, Vallejo, California; Drydock 1.

U.S. Navy official photograph 1974

STATE	California	
COUNTY	Solano	
FOR NPS USE ONLY		
ENTRY NUMBER		DATE

**NATIONAL REGISTER OF HISTORIC PLACES  
PROPERTY PHOTOGRAPH FORM**

*(Type all entries - attach to or enclose with photograph)*

SEE INSTRUCTIONS

05mare. eps

**1. NAME**

COMMON:	Mare Island Naval Shipyard
AND/OR HISTORIC:	Mare Island Naval Shipyard

**2. LOCATION**

STREET AND NUMBER:			
Mare Island			
CITY OR TOWN:			
Vallejo			
STATE:	CALIFORNIA	CODE	COUNTY:
		06	Solano
			CODE
			095

**3. PHOTO REFERENCE**

PHOTO CREDIT:	Official U.S. Navy Photo
DATE OF PHOTO:	October 1967
NEGATIVE FILED AT:	Mare Island Naval Shipyard

**4. IDENTIFICATION**

DESCRIBE VIEW, DIRECTION, ETC.

Drydock 1. View of the northeast or waterfront end.





55  
QUALITY AND ASSURANCE DEPT

COMBAT  
SYSTEMS OFFICE

SAFETY  
&  
DIVISION  
CODE 85

15

MSA

139676

10-76

SW RND

BLOG 53

U.S. NAVY  
OFFICIAL PHOTOGRAPH



PLANNING ESTIMATING DIV.

53

MSA 139675 10-76

U.S. NAVY  
OFFICIAL PHOTOGRAPH



STATE California	
COUNTY Solano	
FOR NPS USE ONLY	
ENTRY NUMBER	DATE

**NATIONAL REGISTER OF HISTORIC PLACES**  
**PROPERTY PHOTOGRAPH FORM**

*(Type all entries - attach to or enclose with photograph)*

SEE INSTRUCTIONS

**1. NAME**

COMMON: Mare Island Naval Shipyard

AND/OR HISTORIC: Mare Island Naval Shipyard

**2. LOCATION**

STREET AND NUMBER:

Mare Island

CITY OR TOWN:

Vallejo

STATE:	California	CODE	COUNTY:	Solano	CODE
		06			095

**3. PHOTO REFERENCE**

PHOTO CREDIT: Official U.S. Navy Photo

DATE OF PHOTO: August 1974

NEGATIVE FILED AT:  
Mare Island Naval Shipyard

**4. IDENTIFICATION**

DESCRIBE VIEW, DIRECTION, ETC.  
Administration Building (building 47). Front or northeast view. Building 47-A is to the right.

INSURANCE DEPT.

SAFETY  
DIVISION  
CODE 185

WALSH & BANNING



BUILDING 53  
SOUTH WEST END

MSA 143142 6-77

U. S. NAVY  
OFFICIAL PHOTOGRAPH  
OFFICIAL USE ONLY





53

U.S. GOVERNMENT PROPERTY  
RESTRICTED AREA  
NO PHOTOGRAPHY OR FILMING PERMITTED  
NO REPRODUCTION OF THIS DOCUMENT  
OR ANY PART THEREOF WITHOUT THE  
EXPRESS WRITTEN PERMISSION OF THE  
GOVERNMENT PRINTING OFFICE

DESIGN  
LIAISON  
CROSS 2114

MOTO-CRAN

BLDG 53

North East End

MSA 143139

6-77

U. S. NAVY  
OFFICIAL PHOTOGRAPH  
OFFICIAL USE ONLY



BUILDING 55  
south west End

MSA 143141 6477

U. S. NAVY  
OFFICIAL PHOTOGRAPH  
OFFICIAL USE ONLY



MSA

123990

7-74

BLDG 53  
2nd Floor

U.S. NAVY  
OFFICIAL PHOTOGRAPH



TEST BRANCH CODE 130M3

TRIALS AND TEST COORDINATOR CODE 312

PLANNERS AND ESTIMATORS

130M3

DATSUN



**NATIONAL REGISTER OF HISTORIC PLACES**  
**PROPERTY PHOTOGRAPH FORM**

*(Type all entries - attach to or enclose with photograph)*

STATE California	
COUNTY Solano	
FOR NPS USE ONLY	
ENTRY NUMBER	DATE

SEE INSTRUCTIONS

<b>1. NAME</b>			
COMMON: Mare Island Naval Shipyard			
AND/OR HISTORIC: Mare Island Naval Shipyard			
<b>2. LOCATION</b>			
STREET AND NUMBER: Mare Island			
CITY OR TOWN: Vallejo			
STATE: California	CODE 06	COUNTY: Solano	CODE 095
<b>3. PHOTO REFERENCE</b>			
PHOTO CREDIT: Official U.S. Navy Photo			
DATE OF PHOTO: August 1974			
NEGATIVE FILED AT: Mare Island Naval Shipyard			
<b>4. IDENTIFICATION</b>			
DESCRIBE VIEW, DIRECTION, ETC. Structural Shop (building 51). Southeast side and front.			





TIMBER TRUSS  
BUILDING 55

MSA 143143 6-77

U. S. NAVY  
OFFICIAL PHOTOGRAPH  
OFFICIAL USE ONLY

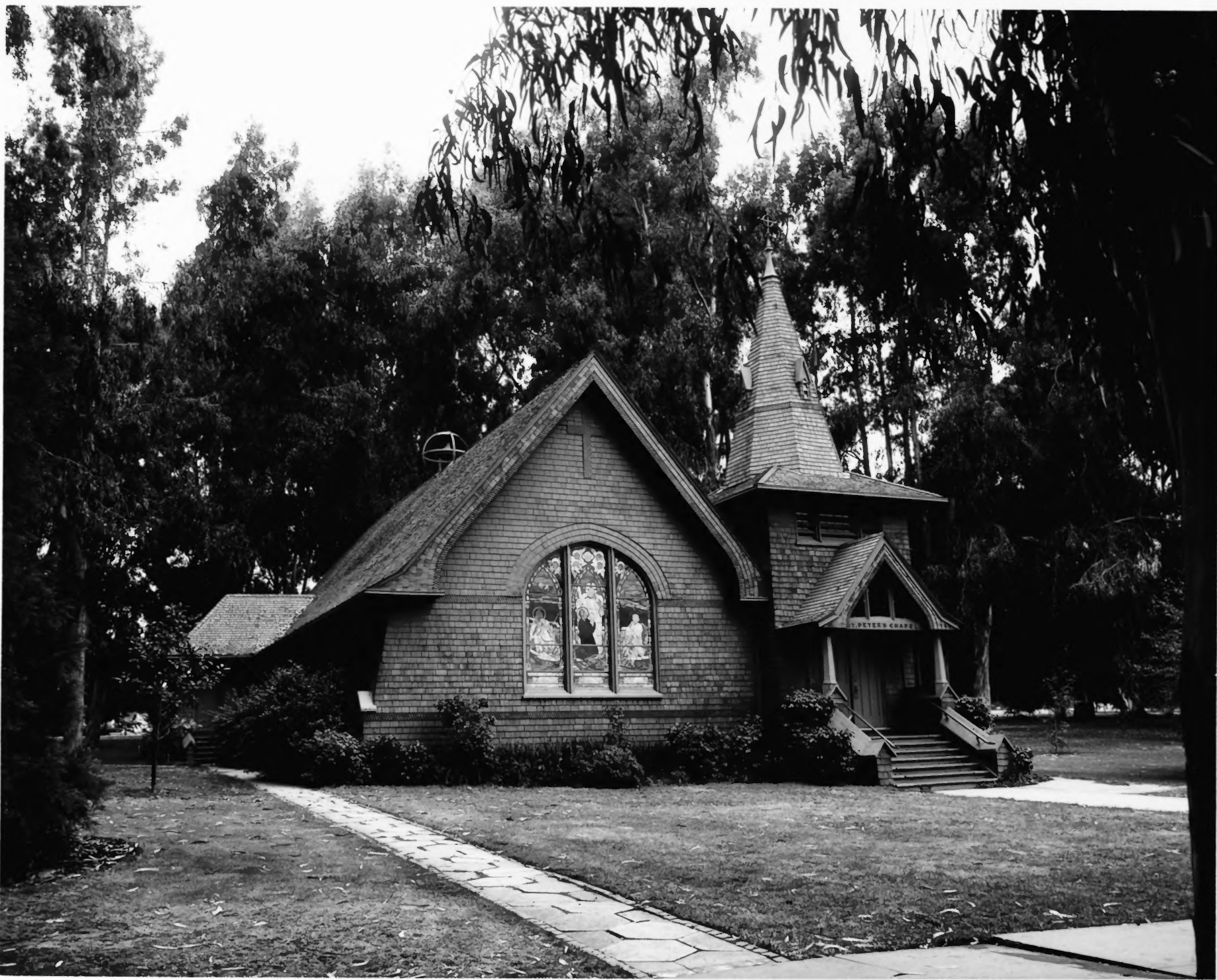

NATIONAL REGISTER OF HISTORIC PLACES  
PROPERTY PHOTOGRAPH FORM

(Type all entries - attach to or enclose with photograph)

STATE	California	
COUNTY	Solano	
FOR NPS USE ONLY		
ENTRY NUMBER		DATE

SEE INSTRUCTIONS

1. NAME

COMMON: Mare Island Naval Shipyard  
 AND/OR HISTORIC: Mare Island Naval Shipyard

2. LOCATION

STREET AND NUMBER: Mare Island  
 CITY OR TOWN: Vallejo  
 STATE: California CODE: 06 COUNTY: Solano CODE: 095

3. PHOTO REFERENCE

PHOTO CREDIT: Official U.S. Navy Photo  
 DATE OF PHOTO: August 1974  
 NEGATIVE FILED AT: Mare Island Naval Shipyard

4. IDENTIFICATION

DESCRIBE VIEW, DIRECTION, ETC.  
 Saint Peter's Chapel (building 104). Southwest side and front.



Mare Island Naval Shipyard, Vallejo, California; Marine Quarters. U.S. Navy official photograph, 1969

Mare Island Naval Shipyard  
Vallejo, California

Building M-1, Marine Quarters  
in new location (moved November 1952)



PLANNING ESTIMATING DIV

533

PEDESTRIANS  
CROSSWALK

MSA 139674 10-76

S. W. End  
Bldg 53

U.S. NAVY  
OFFICIAL PHOTOGRAPH





**NATIONAL REGISTER OF HISTORIC PLACES**  
**PROPERTY PHOTOGRAPH FORM**

*(Type all entries - attach to or enclose with photograph)*

STATE California	
COUNTY Solano	
FOR NPS USE ONLY	
ENTRY NUMBER	DATE

SEE INSTRUCTIONS

<b>1. NAME</b>			
COMMON:	Mare Island Naval Shipyard		
AND/OR HISTORIC:	Mare Island Naval Shipyard		
<b>2. LOCATION</b>			
STREET AND NUMBER:			
Mare Island			
CITY OR TOWN:			
Vallejo			
STATE:	CODE	COUNTY:	CODE
California	016	Solano	095
<b>3. PHOTO REFERENCE</b>			
PHOTO CREDIT:	Official U.S. Navy Photo		
DATE OF PHOTO:	August 1974		
NEGATIVE FILED AT:			
Mare Island Naval Shipyard			
<b>4. IDENTIFICATION</b>			
DESCRIBE VIEW, DIRECTION, ETC.			
Coal Sheds (buildings 141, 143, 145, 147, 149, 151, 153, 155, 163). Northeast or waterfront ends.			



NATIONAL REGISTER OF HISTORIC PLACES  
PROPERTY PHOTOGRAPH FORM

(Type all entries - attach to or enclose with photograph)

STATE California	
COUNTY Solano	
FOR NPS USE ONLY	
ENTRY NUMBER	DATE

SEE INSTRUCTIONS

1. NAME

COMMON: Mare Island Naval Shipyard  
AND/OR HISTORIC: Mare Island Naval Shipyard

2. LOCATION

STREET AND NUMBER:  
Mare Island

CITY OR TOWN:  
Vallejo

STATE:  
California

CODE  
06

COUNTY:  
Solano

CODE  
095

3. PHOTO REFERENCE

PHOTO CREDIT: Official U.S. Navy Photo

DATE OF PHOTO: February 1969

NEGATIVE FILED AT:  
Mare Island Naval Shipyard

4. IDENTIFICATION

DESCRIBE VIEW, DIRECTION, ETC.

Officers' Quarters (building M-1). Front.



STATE California	
COUNTY Solano	
FOR NPS USE ONLY	
ENTRY NUMBER	DATE

**NATIONAL REGISTER OF HISTORIC PLACES**  
**PROPERTY PHOTOGRAPH FORM**

*(Type all entries - attach to or enclose with photograph)*

SEE INSTRUCTIONS

**1. NAME**

COMMON:	Mare Island Naval Shipyard
AND/OR HISTORIC:	Mare Island Naval Shipyard

**2. LOCATION**

STREET AND NUMBER:			
Mare Island			
CITY OR TOWN:			
Vallejo			
STATE:	CODE	COUNTY:	CODE
California	06	Solano	095

**3. PHOTO REFERENCE**

PHOTO CREDIT:	Official U.S. Navy Photo
DATE OF PHOTO:	August 1974
NEGATIVE FILED AT:	Mare Island Naval Shipyard

**4. IDENTIFICATION**

DESCRIBE VIEW, DIRECTION, ETC.

Officers' Quarters (building M-5). Front and southwest side.



BERTH 10

BLDG. 53 & 55  
NORTH EAST END

MSA 143140 6-77

U. S. NAVY  
OFFICIAL PHOTOGRAPH  
OFFICIAL USE ONLY





STATE California	
COUNTY Solano	
FOR NPS USE ONLY	
ENTRY NUMBER	DATE

**NATIONAL REGISTER OF HISTORIC PLACES  
PROPERTY PHOTOGRAPH FORM**

*(Type all entries - attach to or enclose with photograph)*

SEE INSTRUCTIONS

<b>1. NAME</b>			
COMMON:	Mare Island Naval Shipyard		
AND/OR HISTORIC:	Mare Island Naval Shipyard		
<b>2. LOCATION</b>			
STREET AND NUMBER:			
Mare Island			
CITY OR TOWN:			
Vallejo			
STATE:	CODE	COUNTY:	CODE
California	06	Solano	095
<b>3. PHOTO REFERENCE</b>			
PHOTO CREDIT:	Official U.S. Navy Photo		
DATE OF PHOTO:	circa 1871		
NEGATIVE FILED AT:	J. P. Shaw c/o Mare Island Naval Shipyard		
<b>4. IDENTIFICATION</b>			
DESCRIBE VIEW, DIRECTION, ETC.			
Mare Island Naval Shipyard circa 1871. View to the north with hospital in foreground and floating drydock to the right.			

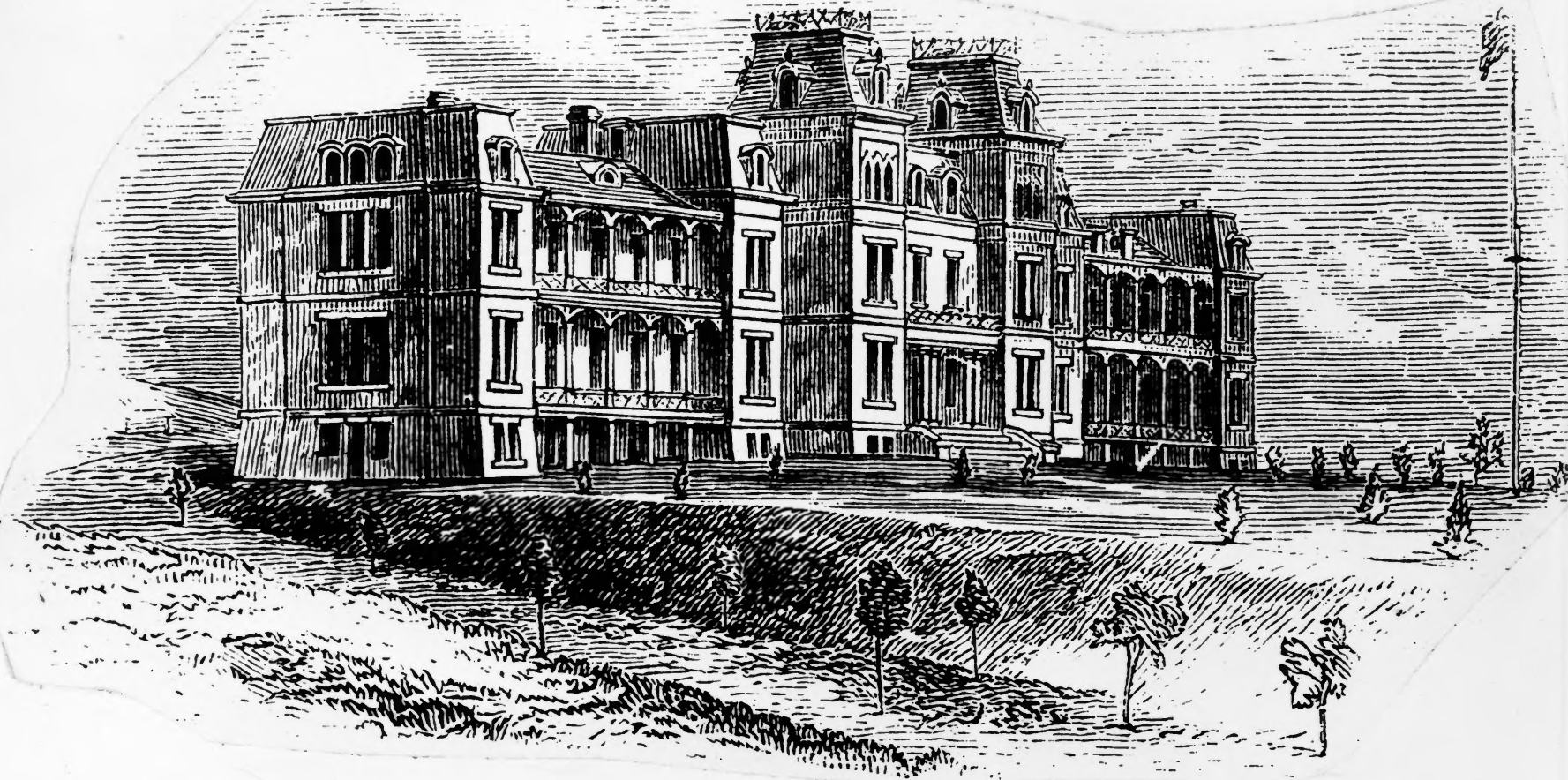

NATIONAL REGISTER OF HISTORIC PLACES  
PROPERTY PHOTOGRAPH FORM

(Type all entries - attach to or enclose with photograph)

STATE California	
COUNTY Solano	
FOR NPS USE ONLY	
ENTRY NUMBER	DATE

SEE INSTRUCTIONS

1. NAME

COMMON: Mare Island Naval Shipyard  
AND/OR HISTORIC: Mare Island Naval Shipyard

2. LOCATION

STREET AND NUMBER:  
Mare Island

CITY OR TOWN:  
Vallejo

STATE: California	CODE 06	COUNTY: Solano	CODE 095
----------------------	------------	-------------------	-------------

3. PHOTO REFERENCE

PHOTO CREDIT: Official U.S. Navy Photo  
DATE OF PHOTO: circa 1872  
NEGATIVE FILED AT:  
Mare Island Naval Shipyard

4. IDENTIFICATION

DESCRIBE VIEW, DIRECTION, ETC.  
Hospital (building H-1). 1872 Scribner's drawing. Shows front and southeast end of hospital.



NATIONAL REGISTER OF HISTORIC PLACES  
PROPERTY PHOTOGRAPH FORM

(Type all entries - attach to or enclose with photograph)

STATE California	
COUNTY Solano	
FOR NPS USE ONLY	
ENTRY NUMBER	DATE

SEE INSTRUCTIONS

1. NAME

COMMON: Mare Island Naval Shipyard  
AND/OR HISTORIC: Mare Island Naval Shipyard

2. LOCATION

STREET AND NUMBER:  
Mare Island

CITY OR TOWN:  
Vallejo

STATE: California	CODE 06	COUNTY: Solano	CODE 095
----------------------	------------	-------------------	-------------

3. PHOTO REFERENCE

PHOTO CREDIT: Official U.S. Navy Photo  
DATE OF PHOTO: August 1974  
NEGATIVE FILED AT:  
Mare Island Naval Shipyard

4. IDENTIFICATION

DESCRIBE VIEW, DIRECTION, ETC.  
  
Cemetery. View through entrance to the southwest.