



UNITED STATES DEPARTMENT OF THE INTERIOR
NATIONAL PARK SERVICE

**NATIONAL REGISTER OF HISTORIC PLACES
PROPERTY PHOTOGRAPH FORM**

FOR NPS USE ONLY

JUL 17 1975
RECEIVED

DATE ENTERED

OCT 14 1975

SEE INSTRUCTIONS IN *HOW TO COMPLETE NATIONAL REGISTER FORMS*
TYPE ALL ENTRIES ENCLOSE WITH PHOTOGRAPH

1 NAME

HISTORIC Reed Smoot Home

NHL

AND/OR COMMON

Mrs. Harlow E. Smoot Home

2 LOCATION

CITY, TOWN Provo

___VICINITY OF

COUNTY Utah

STATE Utah

3 PHOTO REFERENCE

PHOTO CREDIT Harold Carpenter

DATE OF PHOTO June 1975

NEGATIVE FILED AT Utah State Historical Society

4 IDENTIFICATION

DESCRIBE VIEW, DIRECTION, ETC. IF DISTRICT, GIVE BUILDING NAME & STREET

Front of home looking from south to north

PHOTO NO. 1 of 2



UNITED STATES DEPARTMENT OF THE INTERIOR
NATIONAL PARK SERVICE

NATIONAL REGISTER OF HISTORIC PLACES
PROPERTY PHOTOGRAPH FORM

FOR NPS USE ONLY

RECEIVED

DATE ENTERED

SEE INSTRUCTIONS IN *HOW TO COMPLETE NATIONAL REGISTER FORMS*
TYPE ALL ENTRIES -- ENCLOSE WITH PHOTOGRAPH

1 NAME

HISTORIC Reed O. Smoot House

AND/OR COMMON Reed O. Smoot House

2 LOCATION

CITY, TOWN Provo VICINITY OF COUNTY Utah STATE Utah

3 PHOTO REFERENCE

PHOTO CREDIT George R. Adams, AASLH DATE OF PHOTO October 1975

NEGATIVE FILED AT Historic Sites Survey, NPS

4 IDENTIFICATION

DESCRIBE VIEW, DIRECTION, ETC. IF DISTRICT, GIVE BUILDING NAME & STREET

PHOTO NO. 1

Front (south) facade and east side.

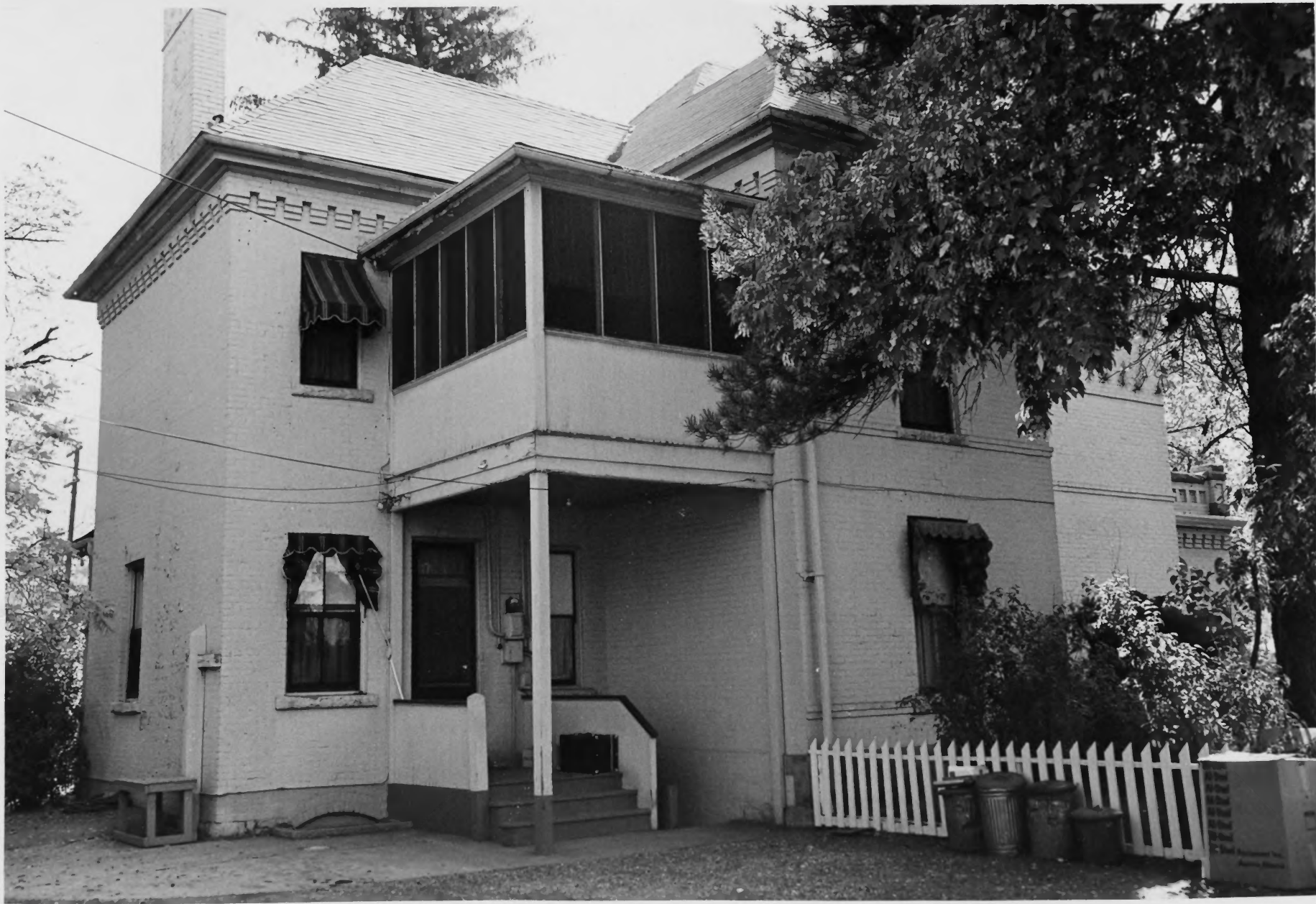

UNITED STATES DEPARTMENT OF THE INTERIOR
NATIONAL PARK SERVICE

NATIONAL REGISTER OF HISTORIC PLACES
PROPERTY PHOTOGRAPH FORM

FOR NPS USE ONLY

RECEIVED

DATE ENTERED

SEE INSTRUCTIONS IN *HOW TO COMPLETE NATIONAL REGISTER FORMS*
TYPE ALL ENTRIES --ENCLOSE WITH PHOTOGRAPH

1 NAME

HISTORIC

Reed O. Smoot House

AND/OR COMMON

Reed O. Smoot House

2 LOCATION

CITY, TOWN

Provo

___ VICINITY OF

COUNTY Utah

STATE Utah

3 PHOTO REFERENCE

PHOTO CREDIT

George R. Adams

DATE OF PHOTO

October 1975

NEGATIVE FILED AT

Historic Sites Survey, NPS

4 IDENTIFICATION

DESCRIBE VIEW, DIRECTION, ETC. IF DISTRICT, GIVE BUILDING NAME & STREET

PHOTO NO.

2

Rear (north) facade and west side.