



Matthew Quay House, Beaver, Pennsylvania

Photograph by Cathy Alexander (AASLH) for NPS 1974

STATE	
Pennsylvania	
COUNTY	
Beaver	
FOR NPS USE ONLY	
ENTRY NUMBER	DATE

NATIONAL REGISTER OF HISTORIC PLACES  
PROPERTY PHOTOGRAPH FORM

(Type all entries - attach to or enclose with photograph)

SEE INSTRUCTIONS

1. NAME

COMMON: Matthew Stanley Quay House  
 AND/OR HISTORIC: Matthew Stanley Quay House

2. LOCATION

STREET AND NUMBER: 205 College Avenue  
 CITY OR TOWN: Beaver  
 STATE: Pennsylvania CODE COUNTY: Beaver CODE

3. PHOTO REFERENCE

PHOTO CREDIT: Cathy A. Alexander, AASLH  
 DATE OF PHOTO: July 1974  
 NEGATIVE FILED AT: Historic Sites Survey, NPS  
 1100 L St., N.W., Washington, D.C.

4. IDENTIFICATION

DESCRIBE VIEW, DIRECTION, ETC.  
  
 Front side.



UNITED STATES DEPARTMENT OF THE INTERIOR  
NATIONAL PARK SERVICE

NATIONAL REGISTER OF HISTORIC PLACES  
PROPERTY PHOTOGRAPH FORM

(Type all entries - attach to or enclose with photograph)

STATE	
Pennsylvania	
COUNTY	
Beaver	
FOR NPS USE ONLY	
ENTRY NUMBER	DATE

SEE INSTRUCTIONS

1. NAME

COMMON: Matthew Stanley Quay House  
 AND/OR HISTORIC: Matthew Stanley Quay House

2. LOCATION

STREET AND NUMBER:  
205 College Avenue

CITY OR TOWN:  
Beaver

STATE: Pennsylvania	CODE	COUNTY: Beaver	CODE
------------------------	------	-------------------	------

3. PHOTO REFERENCE

PHOTO CREDIT: Cathy A. Alexander, AASLH  
 DATE OF PHOTO: July 1974  
 NEGATIVE FILED AT: Historic Sites Survey, NPS  
 1100 L St., N.W., Washington, D.C.

4. IDENTIFICATION

DESCRIBE VIEW, DIRECTION, ETC.

Front and northwest side.

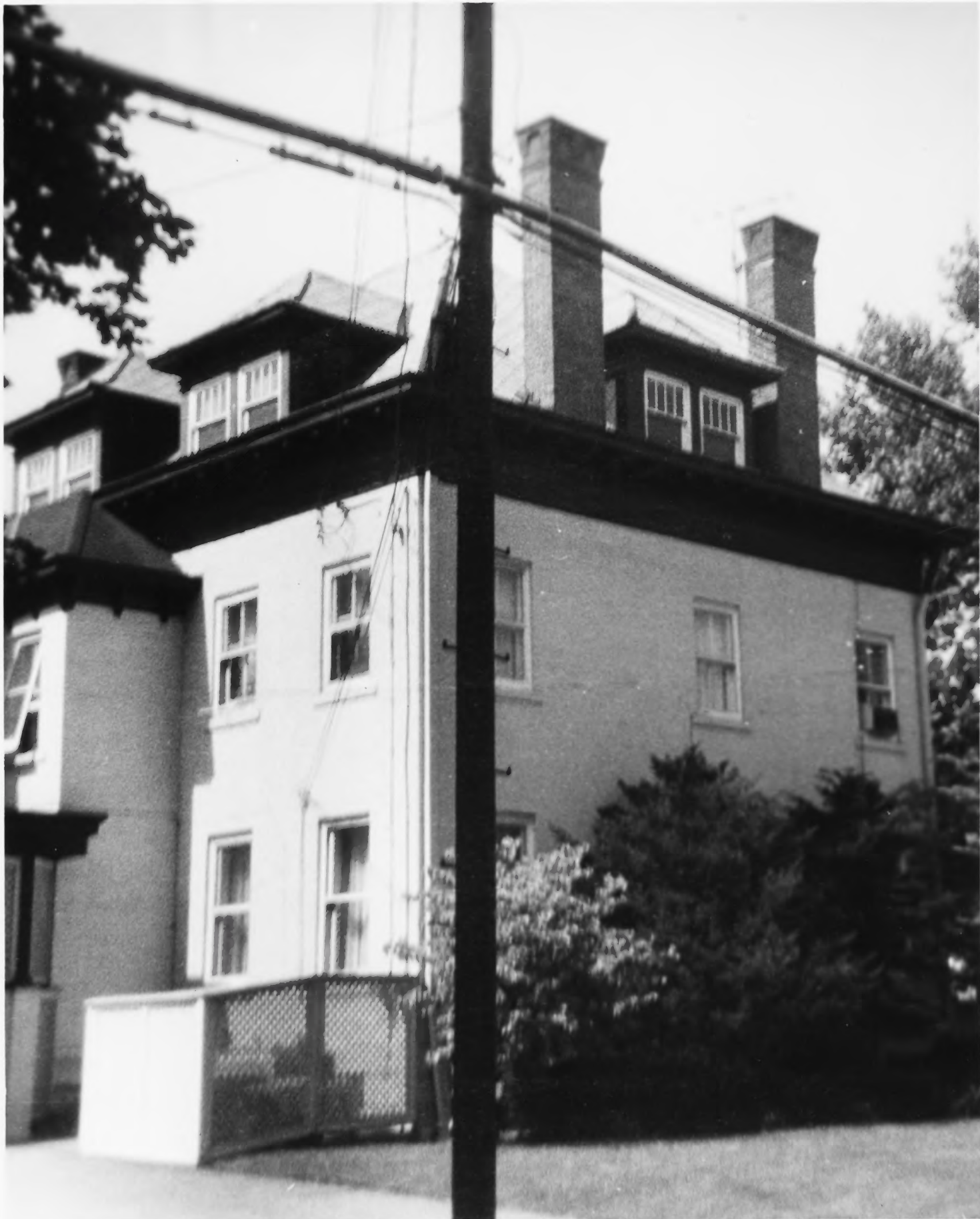

NATIONAL REGISTER OF HISTORIC PLACES  
PROPERTY PHOTOGRAPH FORM

(Type all entries - attach to or enclose with photograph)

STATE Pennsylvania	
COUNTY Beaver	
FOR NPS USE ONLY	
ENTRY NUMBER	DATE

SEE INSTRUCTIONS

1. NAME

COMMON: Matthew Stanley Quay House  
AND/OR HISTORIC: Matthew Stanley Quay House

2. LOCATION

STREET AND NUMBER:  
205 College Avenue  
CITY OR TOWN:  
Beaver  
STATE: Pennsylvania CODE COUNTY: Beaver CODE

3. PHOTO REFERENCE

PHOTO CREDIT: Cathy A. Alexander, AASLH  
DATE OF PHOTO: July 1974  
NEGATIVE FILED AT: Historic Sites Survey, NPS  
1100 L St., N.W., Washington, D.C.

4. IDENTIFICATION

DESCRIBE VIEW, DIRECTION, ETC.  
Southeast side, showing part of the rear.