



NATIONAL REGISTER OF HISTORIC PLACES
PROPERTY PHOTOGRAPH FORM

(Type all entries - attach to or enclose with photograph)

STATE Louisiana	
COUNTY Natchitoches	
FOR NPS USE ONLY	
ENTRY NUMBER	DATE
	JUN 5 1974

SEE INSTRUCTIONS

1. NAME

COMMON: Aerial View Downtown Natchitoches
AND/OR HISTORIC:

2. LOCATION

STREET AND NUMBER:

CITY OR TOWN:

Natchitoches

STATE:

Louisiana

CODE

COUNTY:

Natchitoches

CODE

3. PHOTO REFERENCE

PHOTO CREDIT: Guillet Studio

DATE OF PHOTO: 1973

NEGATIVE FILED AT:

Guillet Studio

4. IDENTIFICATION

DESCRIBE VIEW, DIRECTION, ETC.

View of Old Town section looking west.





NATIONAL REGISTER OF HISTORIC PLACES
PROPERTY PHOTOGRAPH FORM

(Type all entries - attach to or enclose with photograph)

STATE	Louisiana	
COUNTY	Natchitoches	
FOR NPS USE ONLY		
ENTRY NUMBER	DATE	
	JUN 5 1974	

SEE INSTRUCTIONS

1. NAME

COMMON: Street scene of Natchitoches

AND/OR HISTORIC:

2. LOCATION

STREET AND NUMBER:

Second Street

CITY OR TOWN:

Natchitoches

STATE:

Louisiana

CODE

COUNTY:

Natchitoches

CODE

3. PHOTO REFERENCE

PHOTO CREDIT: Natchitoches Times

DATE OF PHOTO: 1973

NEGATIVE FILED AT:

Natchitoches Times

4. IDENTIFICATION

DESCRIBE VIEW, DIRECTION, ETC.

View of Second St. looking north. First building on left is Old Cunningham Law Office. Dark building on left (steeple) - Old Courthouse, Right - Towers - Church of the Immaculate Conception

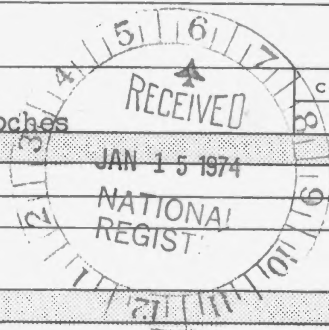

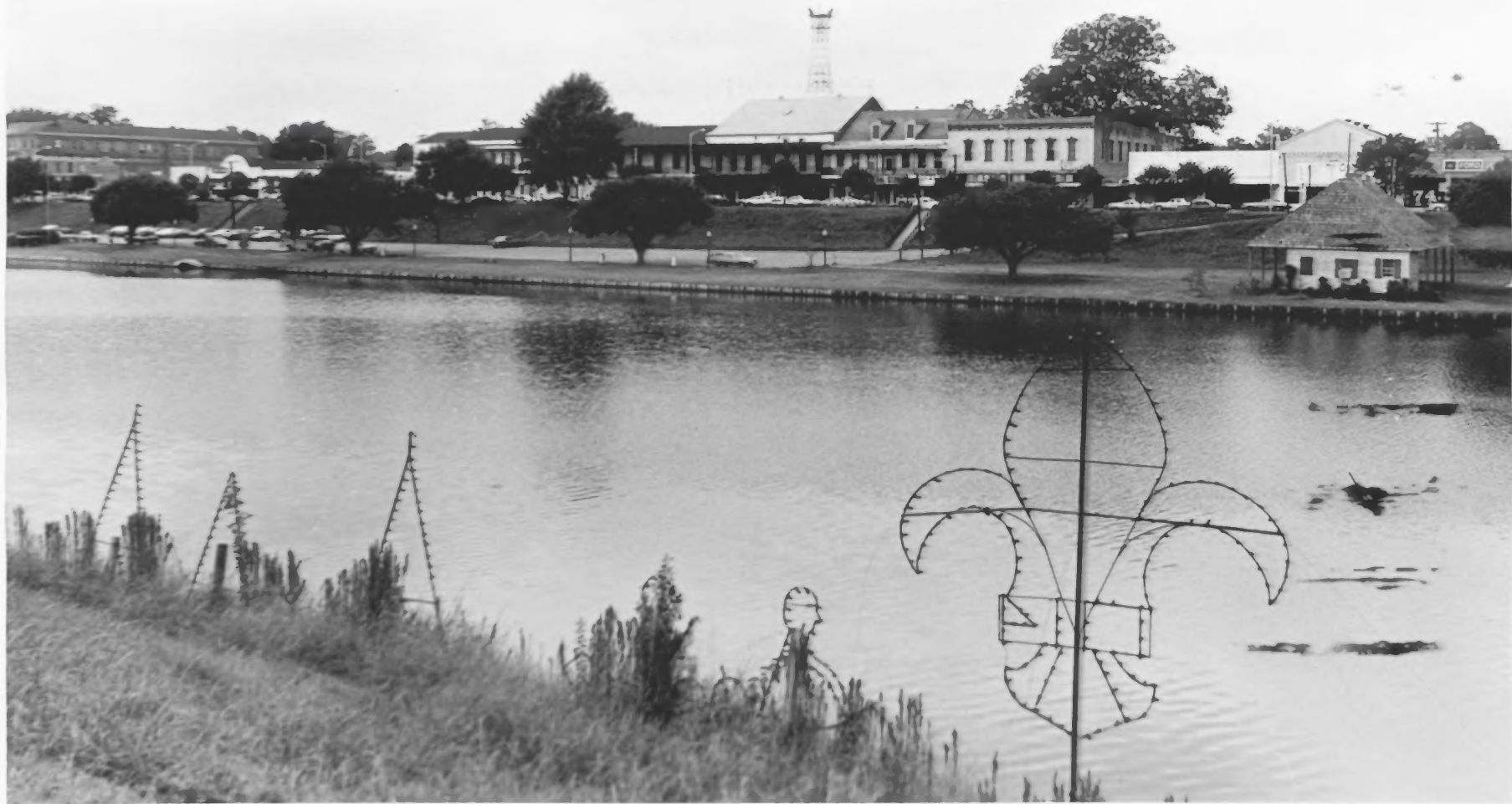

NATIONAL REGISTER OF HISTORIC PLACES
PROPERTY PHOTOGRAPH FORM

(Type all entries - attach to or enclose with photograph)

STATE Louisiana	
COUNTY Natchitoches	
FOR NPS USE ONLY	
ENTRY NUMBER	DATE
	JUN 5 1974

SEE INSTRUCTIONS

1. NAME

COMMON: Front Street

AND/OR HISTORIC:

2. LOCATION

STREET AND NUMBER:

Front Street

CITY OR TOWN:

Natchitoches

STATE:

Louisiana

CODE

COUNTY:

Natchitoches

CODE

3. PHOTO REFERENCE

PHOTO CREDIT: Natchitoches Times

DATE OF PHOTO: 1973

NEGATIVE FILED AT:

Natchitoches Times

4. IDENTIFICATION

DESCRIBE VIEW, DIRECTION, ETC.

View of Front Street for east bank of Cane River, looking southwest.
Far right - Roque House.

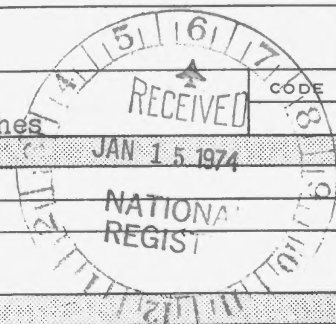



NATIONAL REGISTER OF HISTORIC PLACES
PROPERTY PHOTOGRAPH FORM

(Type all entries - attach to or enclose with photograph)

STATE Louisiana	
COUNTY Natchitoches	
FOR NPS USE ONLY	
ENTRY NUMBER	DATE
	JUN 5 1974

SEE INSTRUCTIONS

1. NAME

COMMON: Laureate House

AND/OR HISTORIC:

2. LOCATION

STREET AND NUMBER:

225 Peote St.

CITY OR TOWN:

Natchitoches

STATE:

Louisiana

CODE

COUNTY:

Natchitoches

CODE

3. PHOTO REFERENCE

PHOTO CREDIT: Guillet Studio

DATE OF PHOTO: 1973

NEGATIVE FILED AT:

Guillet Studio

4. IDENTIFICATION

DESCRIBE VIEW, DIRECTION, ETC.

Front gallery of Laureate House facing Poete Street





UNITED STATES DEPARTMENT OF THE INTERIOR
NATIONAL PARK SERVICE

NATIONAL REGISTER OF HISTORIC PLACES
PROPERTY PHOTOGRAPH FORM

(Type all entries - attach to or enclose with photograph)

STATE Louisiana	
COUNTY Natchitoches	
FOR NPS USE ONLY	
ENTRY NUMBER JUN 5 1974	DATE

SEE INSTRUCTIONS

1. NAME			
COMMON: Street scene of Natchitoches			
AND/OR HISTORIC:			
2. LOCATION			
STREET AND NUMBER: Second Street			
CITY OR TOWN: Natchitoches			
STATE: Louisiana	CODE	COUNTY: Natchitoches	CODE
3. PHOTO REFERENCE			
PHOTO CREDIT: Natchitoches Times			
DATE OF PHOTO: 1973			
NEGATIVE FILED AT: Natchitoches Times			
4. IDENTIFICATION			
DESCRIBE VIEW, DIRECTION, ETC. Second Street, looking south.			

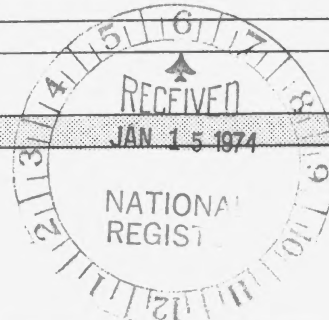

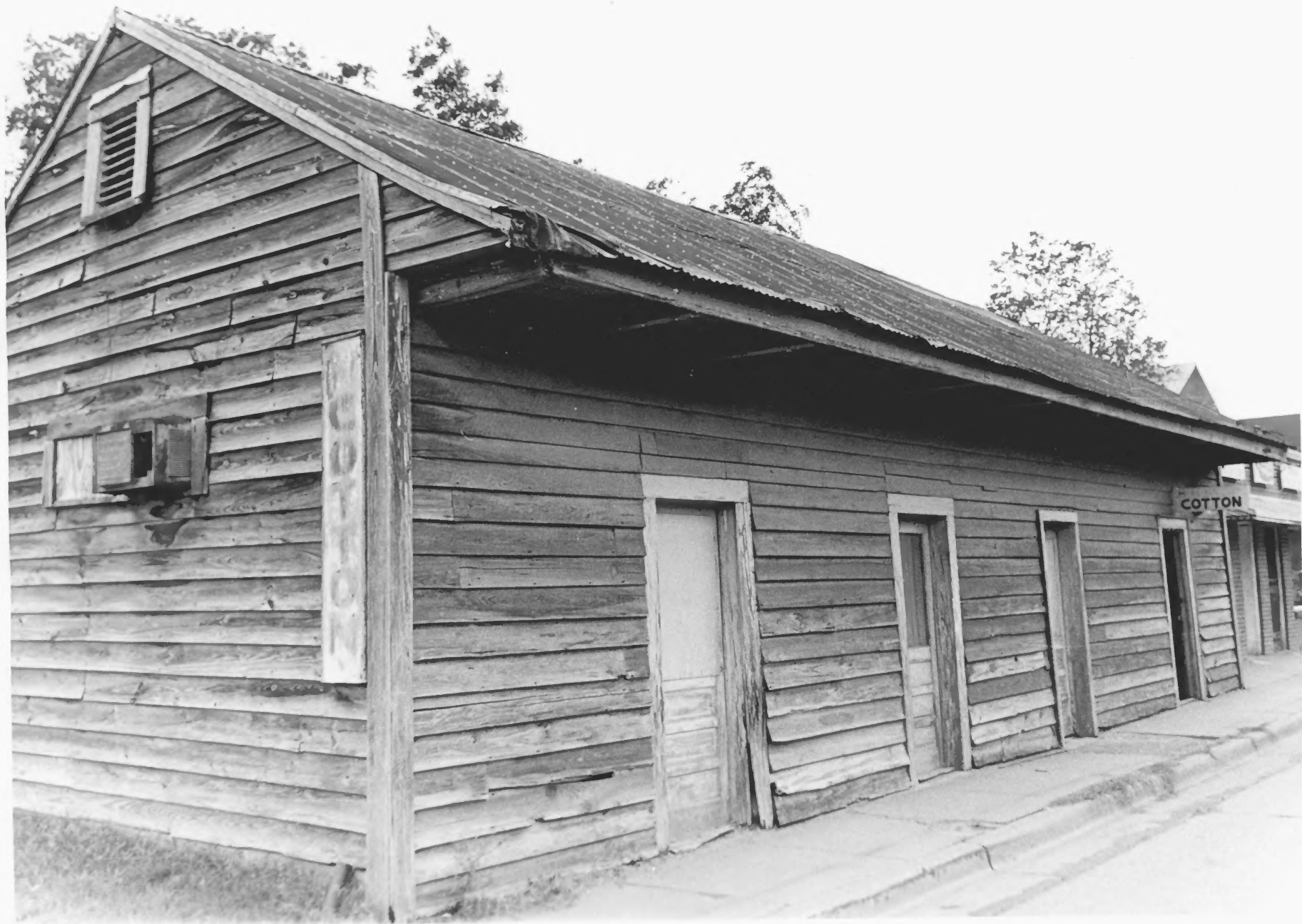

COTTON

UNITED STATES DEPARTMENT OF THE INTERIOR
NATIONAL PARK SERVICE

NATIONAL REGISTER OF HISTORIC PLACES
PROPERTY PHOTOGRAPH FORM

(Type all entries - attach to or enclose with photograph)

STATE Louisiana	
COUNTY Natchitoches	
FOR NPS USE ONLY	
ENTRY NUMBER JUN 5 1974	DATE

SEE INSTRUCTIONS

1. NAME			
COMMON: Cotton Broker Office No. 14 in Inventory.			
AND/OR HISTORIC:			
2. LOCATION			
STREET AND NUMBER: Horn Street			
CITY OR TOWN: Natchitoches			
STATE: Louisiana	CODE	COUNTY: Natchitoches	CODE
3. PHOTO REFERENCE			
PHOTO CREDIT: Natchitoches			
DATE OF PHOTO: 1973			
NEGATIVE FILED AT: Natchitoches Times			
4. IDENTIFICATION			
DESCRIBE VIEW, DIRECTION, ETC. Small cypress frame building facing Horn St.			





UNITED STATES DEPARTMENT OF THE INTERIOR
NATIONAL PARK SERVICE
**NATIONAL REGISTER OF HISTORIC PLACES
PROPERTY PHOTOGRAPH FORM**

(Type all entries - attach to or enclose with photograph)

1. NAME		
COMMON	AND/OR HISTORIC	NUMERIC CODE <i>(Assigned by NPS)</i>
Natchitoches Scene		JUN 5 1974

2. LOCATION		
STATE	COUNTY	TOWN
Louisiana	Natchitoches	Natchitoches
STREET AND NUMBER		

3. PHOTO REFERENCE		
PHOTO CREDIT	DATE	NEGATIVE FILED AT
Natchitoches Times	1973	Natchitoches Times

4. IDENTIFICATION
DESCRIBE VIEW, DIRECTION, ETC.

View of old town section from highest point in town

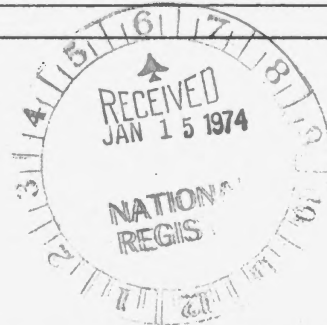



UNITED STATES DEPARTMENT OF THE INTERIOR
NATIONAL PARK SERVICE
NATIONAL REGISTER OF HISTORIC PLACES
PROPERTY PHOTOGRAPH FORM

(Type all entries - attach to or enclose with photograph)

1. NAME

COMMON

Roque House

AND/OR HISTORIC

NUMERIC CODE *(Assigned by NPS)*

JUN 5 1974

2. LOCATION

STATE

Louisiana

COUNTY

Natchitoches

TOWN

Natchitoches

STREET AND NUMBER

Lower bank - Front Street

3. PHOTO REFERENCE

PHOTO CREDIT

Guillet Studio

DATE

1973

NEGATIVE FILED AT

Buillet Studio

4. IDENTIFICATION

DESCRIBE VIEW, DIRECTION, ETC.

View from Front Street, looking northeast

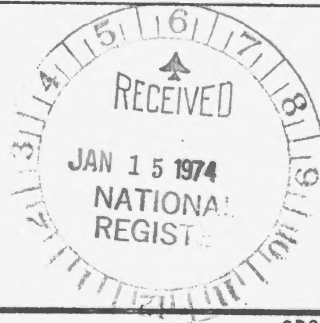



UNITED STATES DEPARTMENT OF THE INTERIOR
NATIONAL PARK SERVICE

**NATIONAL REGISTER OF HISTORIC PLACES
PROPERTY PHOTOGRAPH FORM**

(Type all entries - attach to or enclose with photograph)

1. NAME

COMMON	in inventory	AND/OR HISTORIC	NUMERIC CODE <i>(Assigned by NPS)</i>
General Store	(No. 61)		JUN 5 1974
Lemee House	(No. 49)		

2. LOCATION

STATE	COUNTY	TOWN
Louisiana	Natchitoches	Natchitoches
STREET AND NUMBER		
300 and 310 Jefferson St. (respectively)		

3. PHOTO REFERENCE

PHOTO CREDIT	DATE	NEGATIVE FILED AT
Natchitoches Times	1973	Natchitoches Times

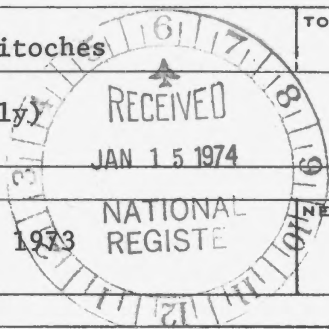

4. IDENTIFICATION

DESCRIBE VIEW, DIRECTION, ETC.

View of General Store (No. 61 in Inventory) and Lemee House (No. 49 in Inventory), on Jefferson St., looking north.



UNITED STATES DEPARTMENT OF THE INTERIOR
NATIONAL PARK SERVICE
**NATIONAL REGISTER OF HISTORIC PLACES
PROPERTY PHOTOGRAPH FORM**

(Type all entries - attach to or enclose with photograph)

1. NAME

COMMON	AND/OR HISTORIC	NUMERIC CODE <i>(Assigned by NPS)</i>
Iron spiral staircase in courtyard of Hughes Bldg.		JAN 5 1974

2. LOCATION

STATE	COUNTY	TOWN
Louisiana	Natchitoches	Natchitoches

STREET AND NUMBER

720 Front St.

3. PHOTO REFERENCE

PHOTO CREDIT	DATE	NEGATIVE FILED AT
Natchitoches Times	1973	Natchitoches Times

4. IDENTIFICATION

DESCRIBE VIEW, DIRECTION, ETC.

Courtyard of Hughes Building, looking east





UNITED STATES DEPARTMENT OF THE INTERIOR
NATIONAL PARK SERVICE

NATIONAL REGISTER OF HISTORIC PLACES
PROPERTY PHOTOGRAPH FORM

(Type all entries - attach to or enclose with photograph)

1. NAME		NUMERIC CODE (Assigned by NPS)
COMMON	AND/OR HISTORIC	
Carroll-Lauve House (No. 5 in Inventory)		JUN 5 1974

2. LOCATION		
STATE	COUNTY	TOWN
Louisiana	Natchitoches	Natchitoches
STREET AND NUMBER		

902 Washington Street

3. PHOTO REFERENCE		
PHOTO CREDIT	DATE	NEGATIVE FILED AT
Natchitoches Times	1973	Natchitoches Times

4. IDENTIFICATION
DESCRIBE VIEW, DIRECTION, ETC.

Front Gallery facing Washington Street

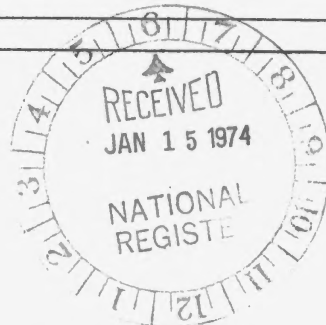



UNITED STATES DEPARTMENT OF THE INTERIOR
NATIONAL PARK SERVICE

**NATIONAL REGISTER OF HISTORIC PLACES
PROPERTY PHOTOGRAPH FORM**

(Type all entries - attach to or enclose with photograph)

1. NAME

COMMON

Street scene of Natchitoches

AND/OR HISTORIC

NUMERIC CODE *(Assigned by NPS)*

JUN 5 1974

2. LOCATION

STATE

Louisiana

COUNTY

Natchitoches

TOWN

Natchitoches

STREET AND NUMBER

Front Street

3. PHOTO REFERENCE

PHOTO CREDIT

Natchitoches Times

DATE

1973

RECEIVED
JAN 15 1974
NATIONAL
REGIST

NEGATIVE FILED AT

Natchitoches Times

4. IDENTIFICATION

DESCRIBE VIEW, DIRECTION, ETC.

View of buildings on Front St. - Left - New Exchange Bank Building
Right - Three buildings Nos. 24,25,26 in Inventory

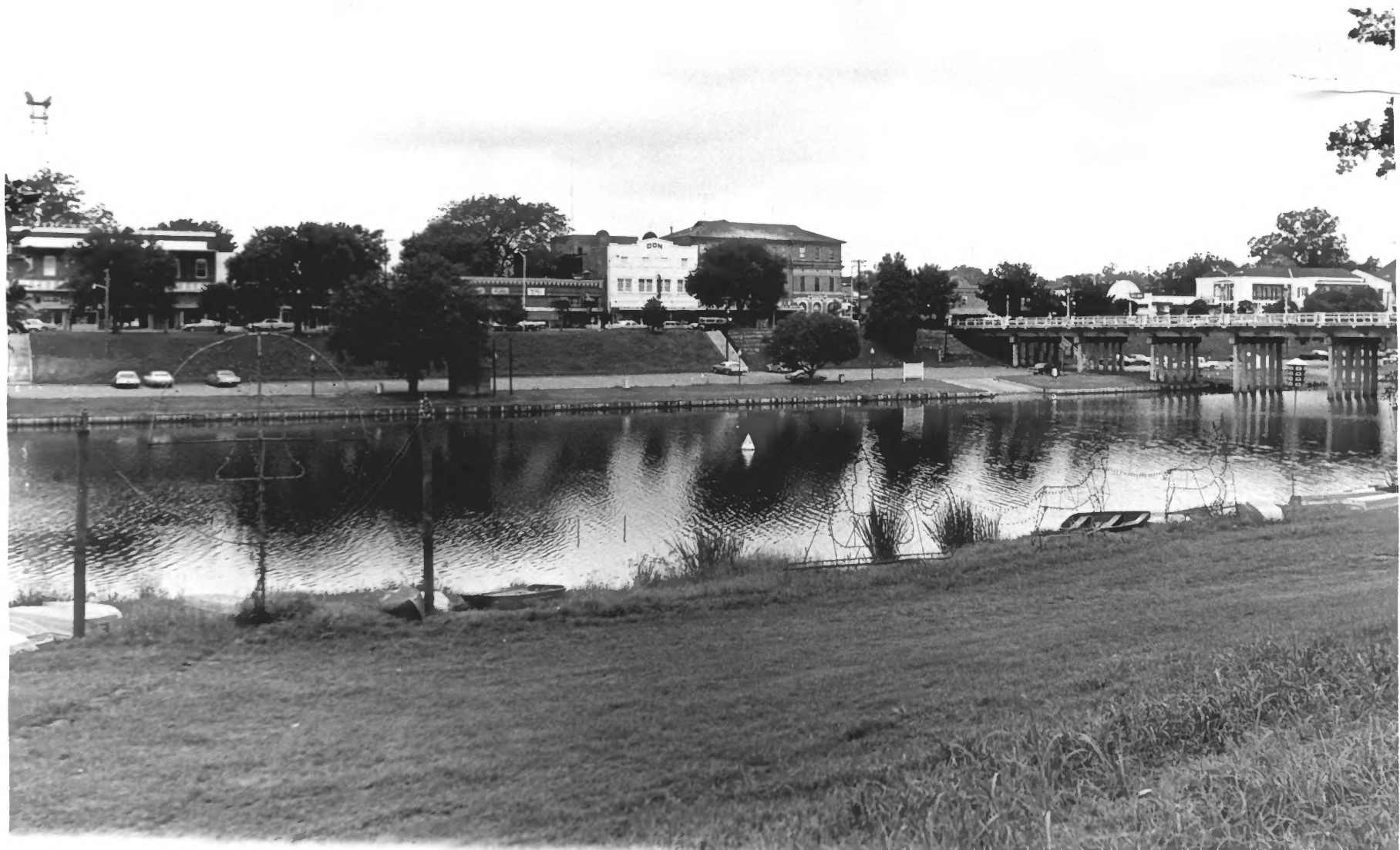

UNITED STATES DEPARTMENT OF THE INTERIOR
NATIONAL PARK SERVICE

NATIONAL REGISTER OF HISTORIC PLACES
PROPERTY PHOTOGRAPH FORM

(Type all entries - attach to or enclose with photograph)

1. NAME		NUMERIC CODE (Assigned by NPS)
COMMON	AND/OR HISTORIC	
Street and river scene of Natchitoches		JUN 5 1974

2. LOCATION		
STATE	COUNTY	TOWN
Louisiana	Natchitoches	Natchitoches

STREET AND NUMBER

Front Street

3. PHOTO REFERENCE		
PHOTO CREDIT	DATE	NEGATIVE FILED AT
Natchitoches Times	1973	Natchitoches Times

4. IDENTIFICATION

DESCRIBE VIEW, DIRECTION, ETC.

View of Front Street, looking northwest





UNITED STATES DEPARTMENT OF THE INTERIOR
NATIONAL PARK SERVICE

NATIONAL REGISTER OF HISTORIC PLACES
PROPERTY PHOTOGRAPH FORM

(Type all entries - attach to or enclose with photograph)

1. NAME

COMMON

Tauzin-Wells House
(No. 1 in Inventory)

AND/OR HISTORIC

NUMERIC CODE (Assigned by NPS)

JUN 5 1974

2. LOCATION

STATE

Louisiana

COUNTY

Natchitoches

TOWN

Natchitoches

STREET AND NUMBER

607 Williams Avenue

3. PHOTO REFERENCE

PHOTO CREDIT

Davis Studio

DATE

1973

NEGATIVE FILED AT

Davis Studio

4. IDENTIFICATION

DESCRIBE VIEW, DIRECTION, ETC.

Tauzin-Wells House - No. 1 in inventory
Front gallery, facing Williams Ave.





Natchitoches Historic District, La.

Riverbank scene, Historic District, Natchitoches, La.



Natchitoches Historic District, La.

Riverbank scene, Historic District, Natchitoches, La.



Natchitoches Historic District, La.

Roque House - Riverfront, Historic District. This historic house was built in the 1790's and was used as a residence in Bermuda, eight miles down Cane River, until moved to its present location and restored. It currently houses the office of the Louisiana Outdoor Drama Association, which produces the play "Louisiana Cavalier", and exciting tale of St. Denis and the founding of Natchitoches. The house also contains a display of local artifacts and handicrafts. OPEN 8--5 weekdays, and Saturdays during tourist season.



Natchitoches Historic District, La.

Lemee House - 310 Jefferson Street. Built in the 1830's, this home has one of the first cellars ever built in Natchitoches. The rear roof of the house is built in a "cradle" design, which can be found in the Mediterranean area. In 1849, the house was purchased to be used as a bank. The house is owned by the City of Natchitoches and maintained by the Association for the Preservation of Historic Natchitoches. OPEN by appointment, headquarters for Fall Tour of Homes. Gardens open to public.



Natchitoches Historic District, La.

Tante Huppe House - 424 Jefferson Street. This historic "townhouse" was built between 1827 and 1835, and still has many of the original panes of glass, draperies, and carpets. The house is furnished completely with period antiques. The old slave quarters at the rear of the house has an unusual wooden winding stairway leading to it. PRIVATE.

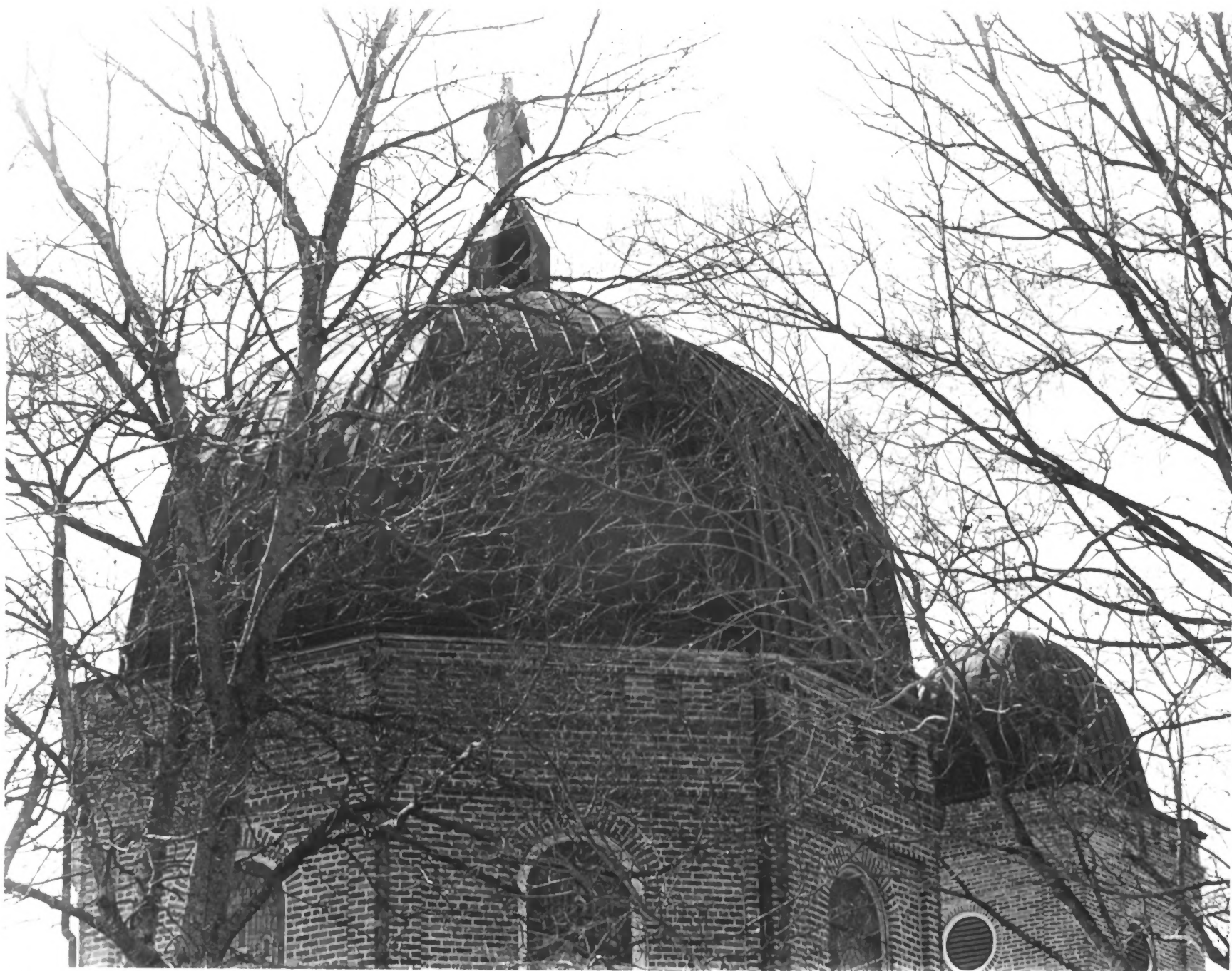

Natchitoches Historic District, La.

Immaculate Conception Catholic Church - Corner of Church and Second Streets. Begun in 1856 and not completed until the 1890's, this is a rare example of Old World architecture. The building contains the graves of former bishops near the altar, crystal and garnet chandeliers imported from France, and a spiral staircase that has no center support. See plaque facing Church Street.
OPEN DAILY.



Natchitoches Historic District, La.

Detail, "new" Courthouse, Church Street between Second and Third Streets.



Natchitoches Historic District, La.

Tauzin - Wells House - 607 Williams Avenue. This house, made of hand-hewn timbers and boussilage (mud), was built c. 1776. The house is completely restored, and has all period furnishings. This unique structure is said to be one of the oldest still standing in the Mississippi Valley area, and originally was used as a way station for goods being shipped to the West. PRIVATE.

ALTER'S



1. Addendum #2 to Natchitoches Historic District
2. 2. Natchitoches,^{CO} La.
3. Jonathan Fricker
4. Spring 1979
5. P.O. Box 44247, Baton Rouge, La.
6. See Sketch map No. 1
7. No. 1 ^{1/4}

MAY 22 1979



RESERVED
PASTOR

1. Addendum #2 to Natchitoches Historic District
2. Natchitoches, ^{CO} La.
3. Jonathan Fricker
4. Spring 1979
5. P. O. Box 44247, Baton Rouge, La.
6. See sketch map No. 2
7. No. 244

MAY 22 1979



1. Addendum #2 to Natchitoches Historic District *00*
2. Natchitoches, La.
3. Jonathan Fricker
4. April 1979
5. P. O. Box 44247, Baton Rouge, La.
6. See sketch map No. 3
7. No. 3 *7/4*

MAY 22 1979



Sanstone
BRIGHT & SON
CLEANERS & LAUNDRY

CLEANERS

1. Addendum #2 to Natchitoches Historic District
2. Natchitoches, La.
3. Jonathan Fricker
4. Spring 1979
5. P. O. Box 44247, Baton Rouge, La.
6. See sketch map No. 4
7. No. 4 of 4

MAY 22 1979