

**NATIONAL REGISTER OF HISTORIC PLACES
INVENTORY - NOMINATION FORM**

(Type all entries - complete applicable sections)

STATE: Mississippi
COUNTY: Clay
FOR NPS USE ONLY
ENTRY DATE

1. NAME

COMMON:
Waverley (also Waverly)

AND/OR HISTORIC:

2. LOCATION

STREET AND NUMBER:
10 miles east of

CITY OR TOWN:
West Point

CONGRESSIONAL DISTRICT:
2

STATE:
Mississippi

CODE:
28

COUNTY:
Clay

CODE:
025

3. CLASSIFICATION

CATEGORY (Check One)	OWNERSHIP	STATUS	ACCESSIBLE TO THE PUBLIC
<input type="checkbox"/> District <input type="checkbox"/> Site <input type="checkbox"/> Object <input checked="" type="checkbox"/> Building <input type="checkbox"/> Structure <input type="checkbox"/> Object	<input type="checkbox"/> Public <input checked="" type="checkbox"/> Private <input type="checkbox"/> Both	Public Acquisition: <input type="checkbox"/> In Process <input type="checkbox"/> Being Considered <input checked="" type="checkbox"/> Occupied <input type="checkbox"/> Unoccupied <input type="checkbox"/> Preservation work in progress	Yes: <input checked="" type="checkbox"/> Restricted <input type="checkbox"/> Unrestricted <input type="checkbox"/> No
PRESENT USE (Check One or More as Appropriate)			
<input type="checkbox"/> Agricultural <input type="checkbox"/> Commercial <input type="checkbox"/> Educational <input type="checkbox"/> Entertainment	<input type="checkbox"/> Government <input type="checkbox"/> Industrial <input type="checkbox"/> Military <input type="checkbox"/> Museum	<input type="checkbox"/> Park <input checked="" type="checkbox"/> Private Residence <input type="checkbox"/> Religious <input type="checkbox"/> Scientific	<input type="checkbox"/> Transportation <input type="checkbox"/> Other (Specify) _____ _____ _____

4. OWNER OF PROPERTY

OWNER'S NAME:
Mr. and Mrs. Robert A. Snow

STREET AND NUMBER:
Waverley

CITY OR TOWN:
West Point

STATE:
Mississippi

CODE:
28

5. LOCATION OF LEGAL DESCRIPTION

COURTHOUSE, REGISTRY OF DEEDS, ETC.:
Office of the Chancery Clerk, Clay County Courthouse

STREET AND NUMBER:

CITY OR TOWN:
West Point

STATE:
Mississippi

CODE:
28

6. REPRESENTATION IN EXISTING SURVEYS

TITLE OF SURVEY:
Historic American Buildings Survey (5 photos)

DATE OF SURVEY: **1936** Federal State County Local

DEPOSITORY FOR SURVEY RECORDS:
Division of Prints and Photographs

STREET AND NUMBER:
Library of Congress

CITY OR TOWN:
Washington,

STATE:
D. C.

CODE:
11

SEE INSTRUCTIONS

STATE: **Mississippi**

COUNTY: **Clay**

FOR NPS USE ONLY

ENTRY NUMBER

DATE

7. DESCRIPTION

CONDITION	(Check One)					
	<input checked="" type="checkbox"/> Excellent	<input type="checkbox"/> Good	<input type="checkbox"/> Fair	<input type="checkbox"/> Deteriorated	<input type="checkbox"/> Ruins	<input type="checkbox"/> Unexposed
	(Check One)			(Check One)		
	<input type="checkbox"/> Altered	<input checked="" type="checkbox"/> Unaltered	<input type="checkbox"/> Moved	<input checked="" type="checkbox"/> Original Site		

DESCRIBE THE PRESENT AND ORIGINAL (if known) PHYSICAL APPEARANCE

Waverley is distinguished by the immense octagonal space, the central element in an "H" plan, which rises four stories and projects through the hip roof as an oversize cupola with 16 windows. The porticoes, front and rear, are Ionic, distyle in antis, two stories in height with iron railed galleries at the second story. An interesting feature of the front portico is the pattern of bevelled siding which alternates square-edged boards with triangular-faced boards. The entire exterior is of white-painted wood siding with pilastered treatment of the corners, broad moldings around the windows and a dentil molding at the cornice. octagonal chimneys repeat the form of the cupola at much-reduced scale.

The front entrance has ruby glass in the sidelights and transom with wood cutouts of lyres against the exterior of the panes. The rear entrance is flanked on the interior by paired curving stairs; the delicate walnut railings and balusters are repeated at all levels of the central well or rotunda. From an unusually large plaster rosette in the cupola ceiling, the original central gas chandelier is suspended to the level of the second floor. On each floor four large rooms open from the rotunda. Each differs in decorative treatment; the moldings and marble mantels in the second-floor bedrooms are as rich or richer than those on the first floor. The parlor has ornate plaster trim including the arch of a "wedding alcove."

Waverley, begun in the 1840s, was completed in 1852 by Colonel George H. Young, whose career included service in the legislatures of both Georgia and Mississippi. A man of business, he built warehouses, erected a store, saw and grist mills, and operated the ferry across the Tombigbee. The grounds of Waverley also included orchards, gardens, kennels, an ice house, gas plant and the development of an artesian well with bath-houses and pool.

Col. Young, the father of six sons and three daughters, obviously enjoyed companionship and designed the house for generous hospitality and comfort. The central well provides a great gathering place or ballroom as well as a flue for effective natural air-conditioning.

Although vacant for more than 40 years, the house survived with interior details, chandeliers, even some mirrors and carpet intact. It is being carefully restored. An office adjacent to the house has been restored. The boxwoods, made grotesque by the rubbing of cattle pastured on the property when the house stood vacant, are growing out again.

SEE INSTRUCTIONS

5. SIGNIFICANCE

PERIOD (Check One or More as Appropriate)

<input type="checkbox"/> Pre-Columbian	<input type="checkbox"/> 16th Century	<input type="checkbox"/> 18th Century	<input type="checkbox"/> 20th Century
<input type="checkbox"/> 15th Century	<input type="checkbox"/> 17th Century	<input checked="" type="checkbox"/> 19th Century	

SPECIFIC DATE(S) (If Applicable and Known) ca. 1852

AREAS OF SIGNIFICANCE (Check One or More as Appropriate)

<input type="checkbox"/> Aboriginol	<input type="checkbox"/> Education	<input type="checkbox"/> Political	<input type="checkbox"/> Urban Planning
<input type="checkbox"/> Prehistoric	<input type="checkbox"/> Engineering	<input type="checkbox"/> Religion/Phi-	<input type="checkbox"/> Other (Specify)
<input type="checkbox"/> Historic	<input type="checkbox"/> Industry	osophy	_____
<input type="checkbox"/> Agriculture	<input type="checkbox"/> Invention	<input type="checkbox"/> Science	_____
<input checked="" type="checkbox"/> Architecture	<input type="checkbox"/> Lonscope	<input type="checkbox"/> Sculpture	_____
<input type="checkbox"/> Art	Architecture	<input type="checkbox"/> Social/Humon-	_____
<input type="checkbox"/> Commerce	<input type="checkbox"/> Literature	itorion	_____
<input type="checkbox"/> Communications	<input type="checkbox"/> Military	<input type="checkbox"/> Theater	_____
<input type="checkbox"/> Conservation	<input type="checkbox"/> Music	<input type="checkbox"/> Transportation	_____

STATEMENT OF SIGNIFICANCE

Unique in design and rich in detail, Waverley represents the personal wealth and tastes of its builder, Colonel George H. Young. The octagonal rotunda which projects through the roof as a cupola is both a grand entertainment space and an effective means of natural ventilation. Begun in the 1840s and completed in 1852, Waverley combines ornament and technology in the tradition of Jefferson. The varied decorative treatment of each room is artistic and the lighting system, using gas manufactured on the site, was scientific.

SEE INSTRUCTIONS

9. MAJOR BIBLIOGRAPHICAL REFERENCES

10. GEOGRAPHICAL DATA

LATITUDE AND LONGITUDE COORDINATES DEFINING A RECTANGLE LOCATING THE PROPERTY			O R	LATITUDE AND LONGITUDE COORDINATES DEFINING THE CENTER POINT OF A PROPERTY OF LESS THAN TEN ACRES		
CORNER	LATITUDE	LONGITUDE		LATITUDE	LONGITUDE	
	Degrees Minutes Seconds	Degrees Minutes Seconds		Degrees Minutes Seconds	Degrees Minutes Seconds	
NW	33° 34' 17"	88° 30' 22"		0	0	
NE	33° 34' 17"	88° 30' 04"				
SE	33° 34' 01"	88° 30' 04"				
SW	33° 34' 01"	88° 30' 22"				

APPROXIMATE ACREAGE OF NOMINATED PROPERTY: 37 acres

LIST ALL STATES AND COUNTIES FOR PROPERTIES OVERLAPPING STATE OR COUNTY BOUNDARIES

STATE:	CODE	COUNTY	CODE
STATE:	CODE	COUNTY:	CODE
STATE:	CODE	COUNTY:	CODE
STATE:	CODE	COUNTY:	CODE

11. FORM PREPARED BY

NAME AND TITLE:
Paul Goeldner, Architect, Historic Sites Survey

ORGANIZATION: Division of Historic and Architectural Surveys,
National Park Service DATE: 1/9/74

STREET AND NUMBER:
1100 L Street NW.

CITY OR TOWN: Washington STATE: District of Columbia CODE:

12. STATE LIAISON OFFICER CERTIFICATION

NATIONAL REGISTER VERIFICATION

As the designated State Liaison Officer for the National Historic Preservation Act of 1966 (Public Law 89-665), I hereby nominate this property for inclusion in the National Register and certify that it has been evaluated according to the criteria and procedures set forth by the National Park Service. The recommended level of significance of this nomination is:

National State Local

Name _____

Title _____

Date _____

I hereby certify that this property is included in the National Register.

Director, Office of Archeology and Historic Preservation

Date _____

ATTEST:

Keeper of The National Register

Date _____

SEE INSTRUCTIONS

**NATIONAL REGISTER OF HISTORIC PLACES
INVENTORY - NOMINATION FORM**

(Continuation Sheet)

STATE Mississippi	
COUNTY Clay	
FOR NPS USE ONLY	
ENTRY NUMBER	DATE

(Number all entries) 7. Description

Floor plans of Waverley

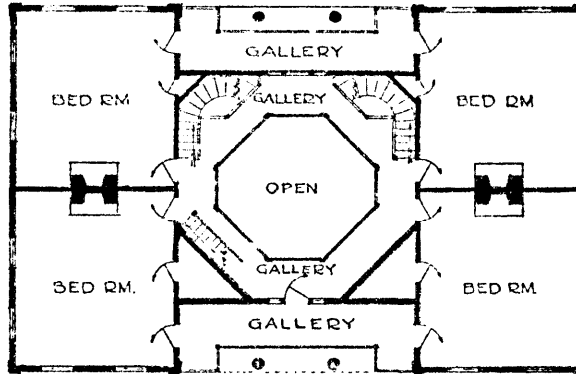

SECOND FLOOR

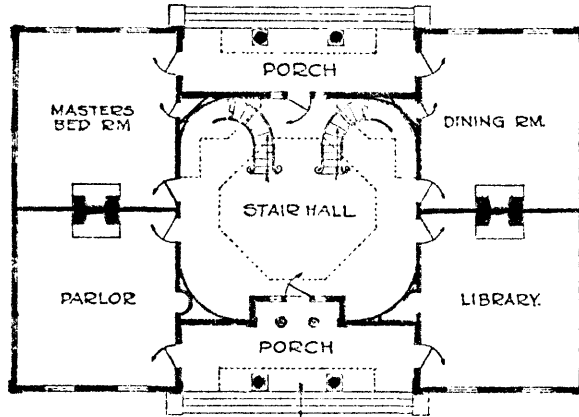

FIRST FLOOR

