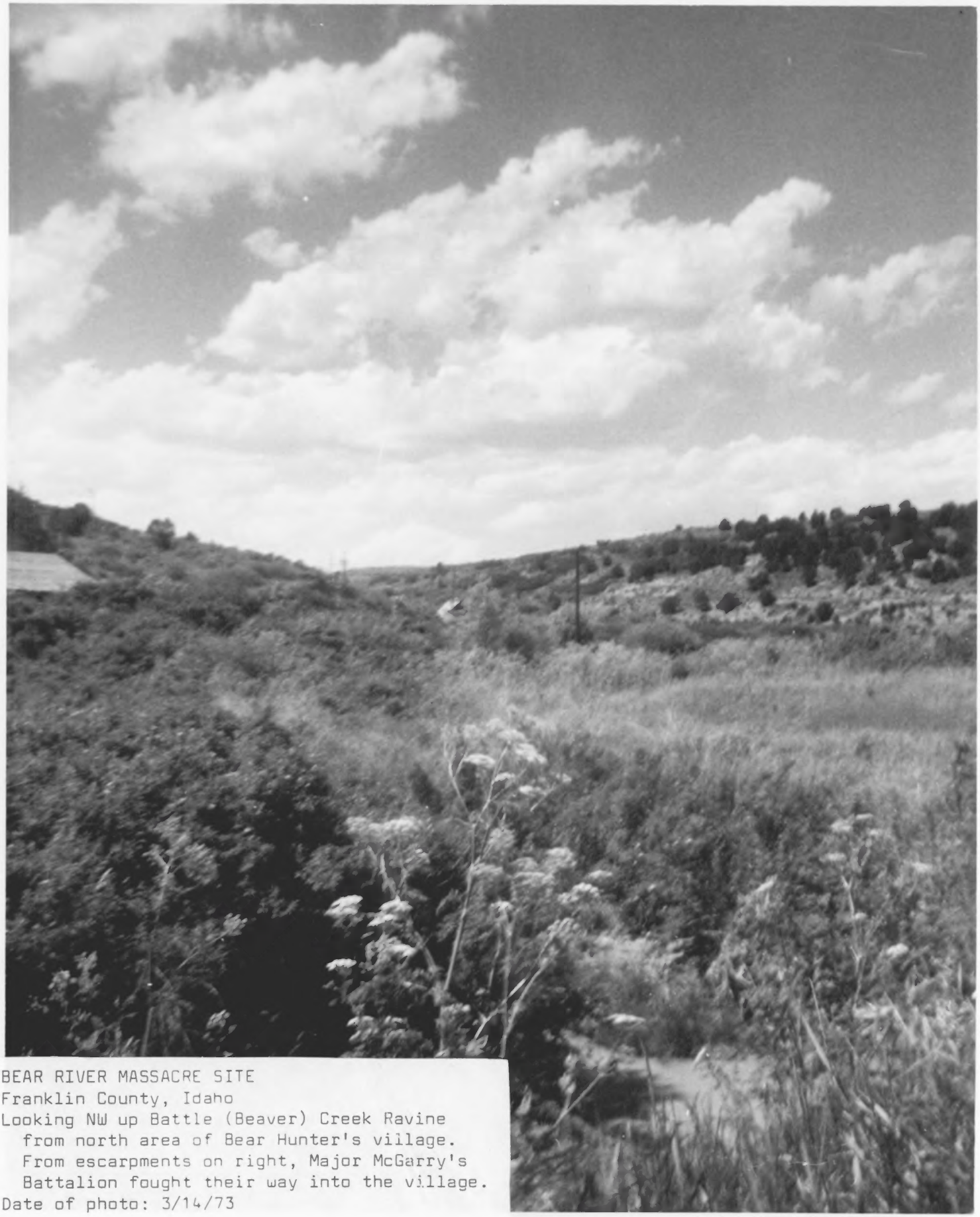

BEAR RIVER MASSACRE SITE
Franklin County, Idaho
Looking NW up Battle (Beaver) Creek Ravine
from north area of Bear Hunter's village.
From escarpments on right, Major McGarry's
Battalion fought their way into the village.
Date of photo: 3/14/73