



NATIONAL REGISTER OF HISTORIC PLACES  
PROPERTY PHOTOGRAPH FORM

(Type all entries - attach to or enclose with photograph)

STATE	
ALABAMA	
COUNTY	
HALE	
FOR NPS USE ONLY	
ENTRY NUMBER	DATE

SEE INSTRUCTIONS

1. NAME

COMMON: St. Andrew's Church  
AND/OR HISTORIC:

2. LOCATION

STREET AND NUMBER:  
CITY OR TOWN: T 18 N, R 4 E, S 29  
U. S. Highway 80 at Prairieville  
STATE: Alabama CODE 01 COUNTY: Hale CODE 065

3. PHOTO REFERENCE

PHOTO CREDIT: Frank L. Thiemonge III  
DATE OF PHOTO: April, 1973  
NEGATIVE FILED AT: Alabama Historical Commission, Montgomery, Alabama

4. IDENTIFICATION

DESCRIBE VIEW, DIRECTION, ETC.  
view from southeast

REGISTERED NATIONAL  
HISTORIC LANDMARKS





NATIONAL REGISTER OF HISTORIC PLACES  
PROPERTY PHOTOGRAPH FORM

(Type all entries - attach to or enclose with photograph)

STATE <b>ALABAMA</b>	
COUNTY <b>HALE</b>	
FOR NPS USE ONLY	
ENTRY NUMBER	DATE

SEE INSTRUCTIONS

1. NAME

COMMON:	<b>St. Andrew's Church</b>
AND/OR HISTORIC:	

2. LOCATION

STREET AND NUMBER:			
<b>T 18 N, R 4 E, S 29</b>			
CITY OR TOWN:			
<b>U. S. Highway 80 at Prairieville</b>			
STATE:	CODE	COUNTY:	CODE
<b>Alabama</b>	<b>01</b>	<b>Hale</b>	<b>065</b>

3. PHOTO REFERENCE

PHOTO CREDIT:	<b>Frank L. Thiemonge III</b>
DATE OF PHOTO:	<b>April, 1973</b>
NEGATIVE FILED AT:	<b>Alabama Historical Commission, Montgomery, Alabama</b>

4. IDENTIFICATION

DESCRIBE VIEW, DIRECTION, ETC.
<b>view from northeast</b>

REGISTERED NATIONAL  
HISTORIC LANDMARKS





NATIONAL REGISTER OF HISTORIC PLACES  
PROPERTY PHOTOGRAPH FORM*(Type all entries - attach to or enclose with photograph)*

STATE

ALABAMA

COUNTY

HALE

FOR NPS USE ONLY

ENTRY NUMBER

DATE

## 1. NAME

COMMON:

St. Andrew's Church

AND/OR HISTORIC:

## 2. LOCATION

STREET AND NUMBER:

T 18 N, R 4 E, S 29

CITY OR TOWN:

U. S. Highway 80 at Prairieville

STATE:

Alabama

CODE

01

COUNTY:

Hale

CODE

065

## 3. PHOTO REFERENCE

PHOTO CREDIT:

Frank L. Thiemonge III

DATE OF PHOTO:

April, 1973

NEGATIVE FILED AT:

Alabama Historical Commission, Montgomery, Alabama

## 4. IDENTIFICATION

DESCRIBE VIEW, DIRECTION, ETC.

chancel, east end

REGISTERED NATIONAL  
HISTORIC LANDMARKS

SEE INSTRUCTIONS



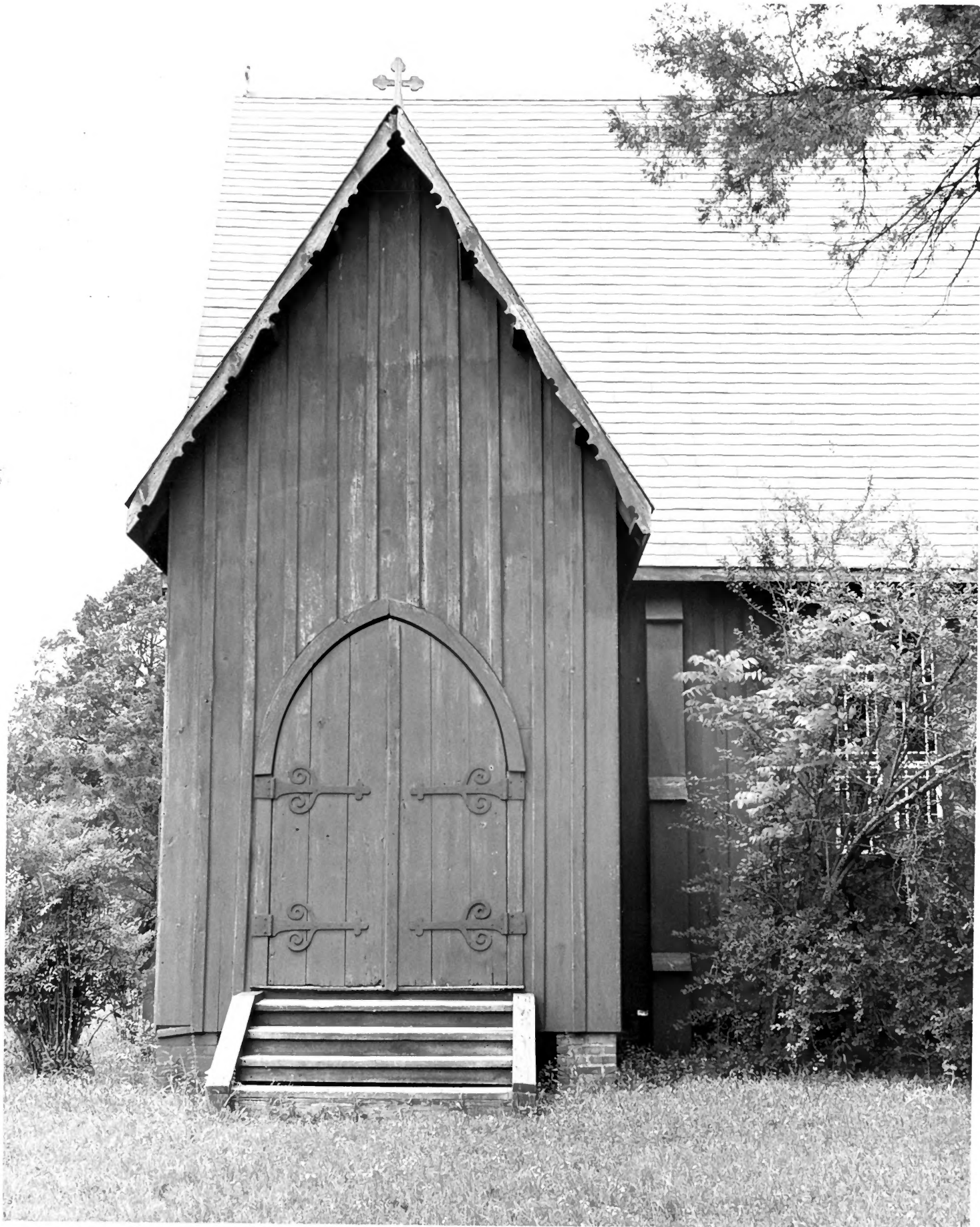

UNITED STATES DEPARTMENT OF THE INTERIOR  
NATIONAL PARK SERVICE

NATIONAL REGISTER OF HISTORIC PLACES  
PROPERTY PHOTOGRAPH FORM

(Type all entries - attach to or enclose with photograph)

STATE ALABAMA	
COUNTY HALE	
FOR NPS USE ONLY	
ENTRY NUMBER	DATE

SEE INSTRUCTIONS

1. NAME

COMMON:	St. Andrew's Church
AND/OR HISTORIC:	

2. LOCATION

STREET AND NUMBER:			
T 18 N, R 4 E, S 29			
CITY OR TOWN:			
U. S. Highway 80 at Prairieville			
STATE:	CODE	COUNTY:	CODE
Alabama	01	Hale	065

3. PHOTO REFERENCE

PHOTO CREDIT:	Frank L. Thiemonge III
DATE OF PHOTO:	April, 1973
NEGATIVE FILED AT:	Alabama Historical Commission, Montgomery, Alabama

4. IDENTIFICATION

DESCRIBE VIEW, DIRECTION, ETC.
entrance, southeast

REGISTERED NATIONAL  
HISTORIC LANDMARKS





UNITED STATES DEPARTMENT OF THE INTERIOR  
NATIONAL PARK SERVICE

NATIONAL REGISTER OF HISTORIC PLACES  
PROPERTY PHOTOGRAPH FORM

(Type all entries - attach to or enclose with photograph)

STATE <b>ALABAMA</b>	
COUNTY <b>HALE</b>	
FOR NPS USE ONLY	
ENTRY NUMBER	DATE

SEE INSTRUCTIONS

1. NAME

COMMON: **St. Andrew's Church**  
AND/OR HISTORIC:

2. LOCATION

STREET AND NUMBER:  
**T 18 N, R 4 E, S 29**

CITY OR TOWN:  
**U. S. Highway 80 at Prairieville**

STATE: <b>Alabama</b>	CODE <b>01</b>	COUNTY: <b>Hale</b>	CODE <b>065</b>
--------------------------	-------------------	------------------------	--------------------

3. PHOTO REFERENCE

PHOTO CREDIT: **Frank L. Thiemonge III**

DATE OF PHOTO: **Spring, 1973**

NEGATIVE FILED AT: **Alabama Historical Commission, Montgomery, Alabama**

4. IDENTIFICATION

DESCRIBE VIEW, DIRECTION, ETC.

**interior**

REGISTERED NATIONAL  
HISTORIC LANDMARKS