

STEAM SCHOONER WAPAMA (TONGASS)
NATIONAL MARITIME MUSEUM
GOLDEN GATE NATIONAL RECREATION AREA
SAN FRANCISCO, CALIFORNIA

S.S. WAPAMA ON SAN FRANCISCO BAY
CIRCA 1935.

HISTORICAL PHOTOGRAPH by JOHN W. PROCTOR,
NEGATIVE ON FILE AT THE NATIONAL MARITIME
MUSEUM, SAN FRANCISCO.

Photo Number 1 of 2

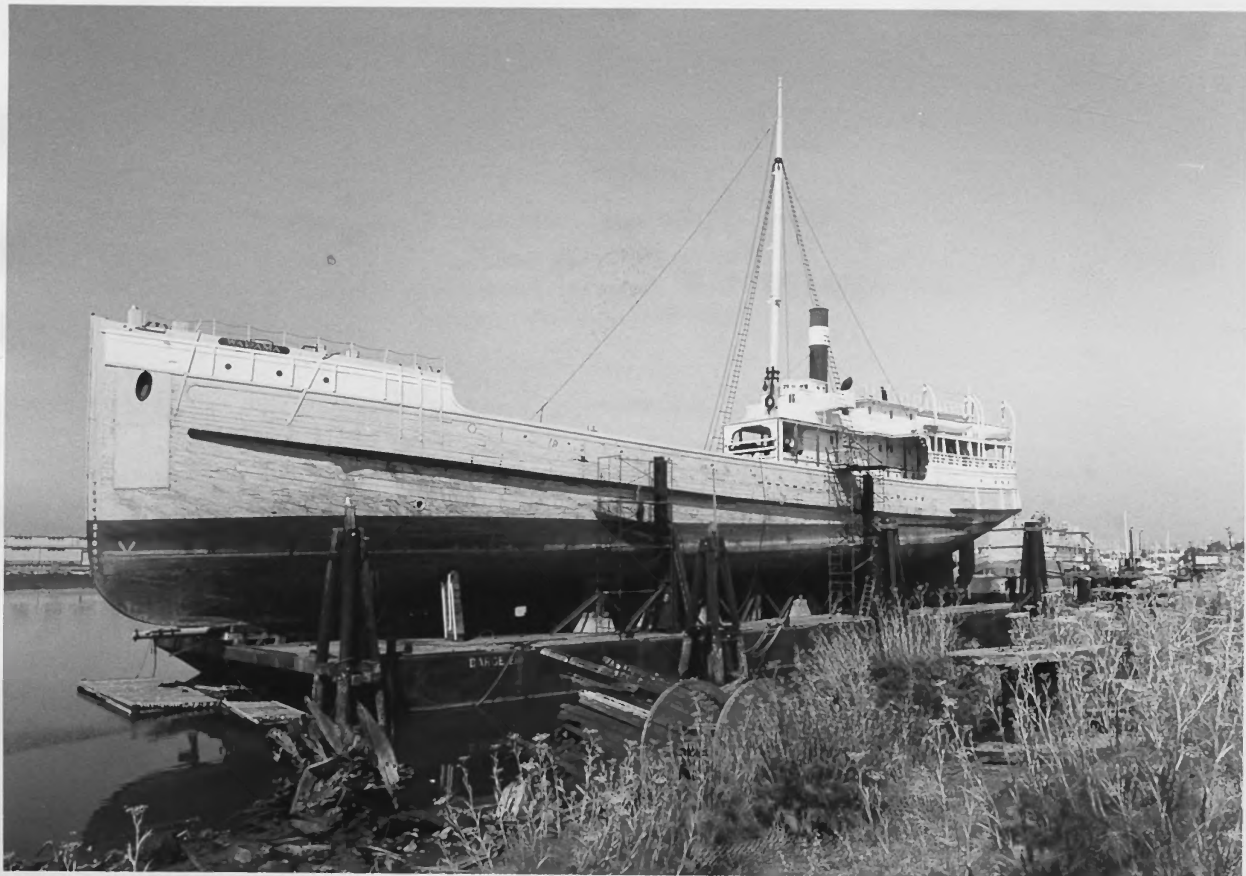

STEAM SCHOONER WAPAMA (TONGASS)

NATIONAL MARITIME MUSEUM
GOLDEN GATE NATIONAL RECREATION AREA
San Francisco, California

Wapama on preservation barge, 1981

(present appearance)

NATIONAL PARK SERVICE Photograph by
Richard Frear.

NEGATIVE ON FILE AT THE GOLDEN GATE
NATIONAL RECREATION AREA, FORT MASON,
SAN FRANCISCO.

photo number 2 of 2



WAPAMA

**SAN FRANCISCO MARITIME
NATIONAL HISTORICAL PARK**

MAR 14 2000

Photo By: *Tim Campbell*

00-03-01-6a



UNITED STATES DEPARTMENT OF THE INTERIOR
NATIONAL PARK SERVICE

NATIONAL REGISTER OF HISTORIC PLACES
PROPERTY PHOTOGRAPH FORM

(Type all entries - attach to or enclose with photograph)

STATE California	
COUNTY San Francisco	
FOR NPS USE ONLY	
ENTRY NUMBER APR 24	DATE 1973

SEE INSTRUCTIONS

1. NAME		
COMMON: Wapama		
AND/OR HISTORIC: Wapama-Tongass		
2. LOCATION		
STREET AND NUMBER: Hyde Street Pier (2905 Hyde Street)		
CITY OR TOWN: San Francisco		
STATE: California	CODE 06	COUNTY: San Francisco
3. PHOTO REFERENCE		
PHOTO CREDIT: Department of Parks and Recreation		
DATE OF PHOTO: 1972		
NEGATIVE FILED AT: San Francisco Maritime SHP - Wapama-Tongass		
4. IDENTIFICATION		
DESCRIBE VIEW, DIRECTION, ETC. Rear of vessel - looking toward Marin Co. (Northwest). Portion of Hyde Street pier in foreground.		

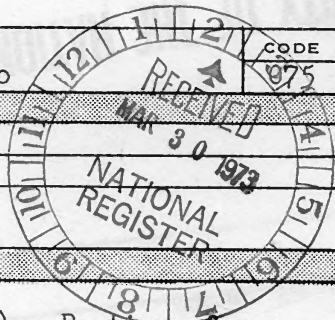

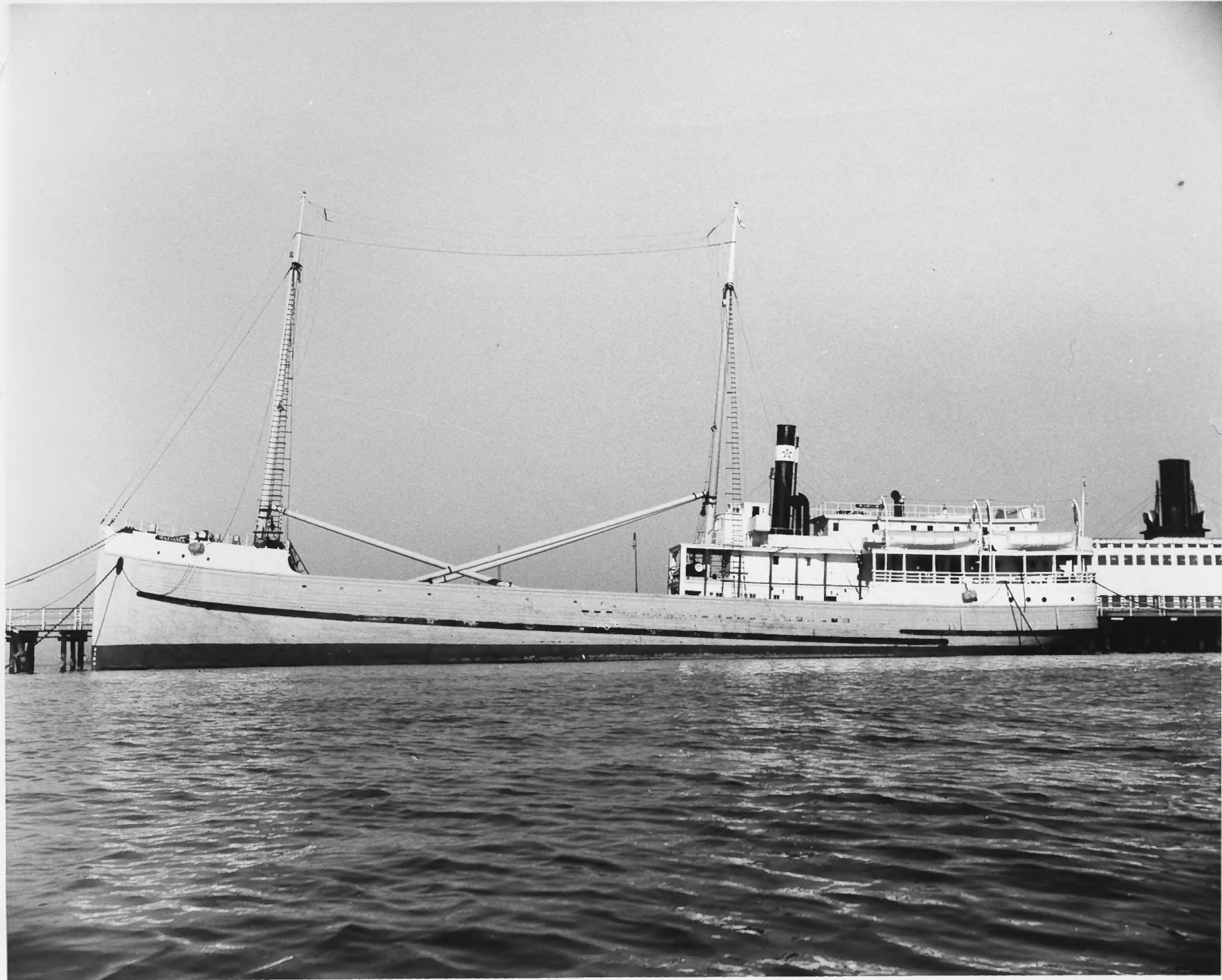

UNITED STATES DEPARTMENT OF THE INTERIOR
NATIONAL PARK SERVICE

NATIONAL REGISTER OF HISTORIC PLACES
PROPERTY PHOTOGRAPH FORM

(Type all entries - attach to or enclose with photograph)

STATE California	
COUNTY San Francisco	
FOR NPS USE ONLY	
ENTRY NUMBER	DATE
	APR 24 1973

SEE INSTRUCTIONS

1. NAME		
COMMON:	Wapama	
AND/OR HISTORIC:	Wapama-Tongass	
2. LOCATION		
STREET AND NUMBER: Hyde Street Pier (2905 Hyde Street)		
CITY OR TOWN: San Francisco		
STATE:	CODE	COUNTY:
California	06	San Francisco
3. PHOTO REFERENCE		
PHOTO CREDIT: Department of Parks and Recreation		
DATE OF PHOTO: 1972		
NEGATIVE FILED AT: San Francisco Maritime SHP - San Francisco		
4. IDENTIFICATION		
DESCRIBE VIEW, DIRECTION, ETC. Side view of vessel (Ferry at rear-background). Vessel faces Northwest-- View taken from due west.		

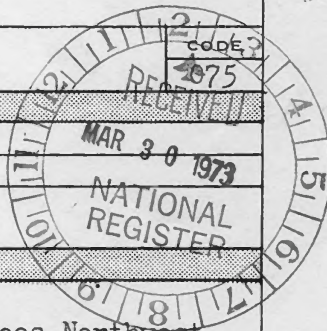



UNITED STATES DEPARTMENT OF THE INTERIOR
NATIONAL PARK SERVICE

NATIONAL REGISTER OF HISTORIC PLACES
PROPERTY PHOTOGRAPH FORM

(Type all entries - attach to or enclose with photograph)

STATE	
California	
COUNTY	
San Francisco	
FOR NPS USE ONLY	
ENTRY NUMBER	DATE
APR 24 1973	

SEE INSTRUCTIONS

1. NAME

COMMON: Wapama

AND/OR HISTORIC: Wapama-Tongass

2. LOCATION

STREET AND NUMBER:

Hyde Street Pier (2905 Hyde Street)

CITY OR TOWN:

San Francisco

STATE: CODE COUNTY: CODE

California

06

San Francisco

025

3. PHOTO REFERENCE

PHOTO CREDIT: Department of Parks and Recreation

DATE OF PHOTO: 1972

NEGATIVE FILED AT:

San Francisco Maritime SHP - Wapama-Tongass

4. IDENTIFICATION

DESCRIBE VIEW, DIRECTION, ETC.

Interior of dining compartment, showing staircase leading from upper deck.

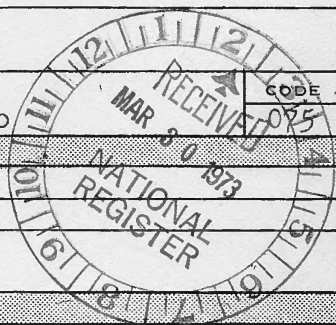



UNITED STATES DEPARTMENT OF THE INTERIOR
NATIONAL PARK SERVICE

NATIONAL REGISTER OF HISTORIC PLACES
PROPERTY PHOTOGRAPH FORM

(Type all entries - attach to or enclose with photograph)

STATE California	
COUNTY San Francisco	
FOR NPS USE ONLY	
ENTRY NUMBER APR 24 1973	DATE

SEE INSTRUCTIONS

1. NAME

COMMON: Wapama

AND/OR HISTORIC: Wapama-Tongass

2. LOCATION

STREET AND NUMBER:

Hyde Street Pier (2905 Hyde Street)

CITY OR TOWN:

San Francisco

STATE: CODE COUNTY: CODE

California

06

San Francisco

CODE

075

3. PHOTO REFERENCE

PHOTO CREDIT: Department of Parks and Recreation

DATE OF PHOTO: 1972

NEGATIVE FILED AT:

San Francisco Maritime SHP - Wapama-Tongass

4. IDENTIFICATION

DESCRIBE VIEW, DIRECTION, ETC.

Interior dining room - Wapama

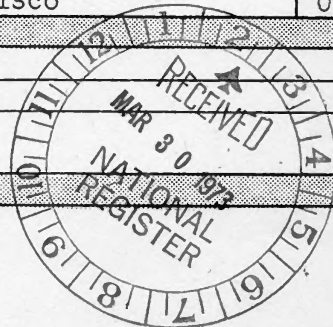

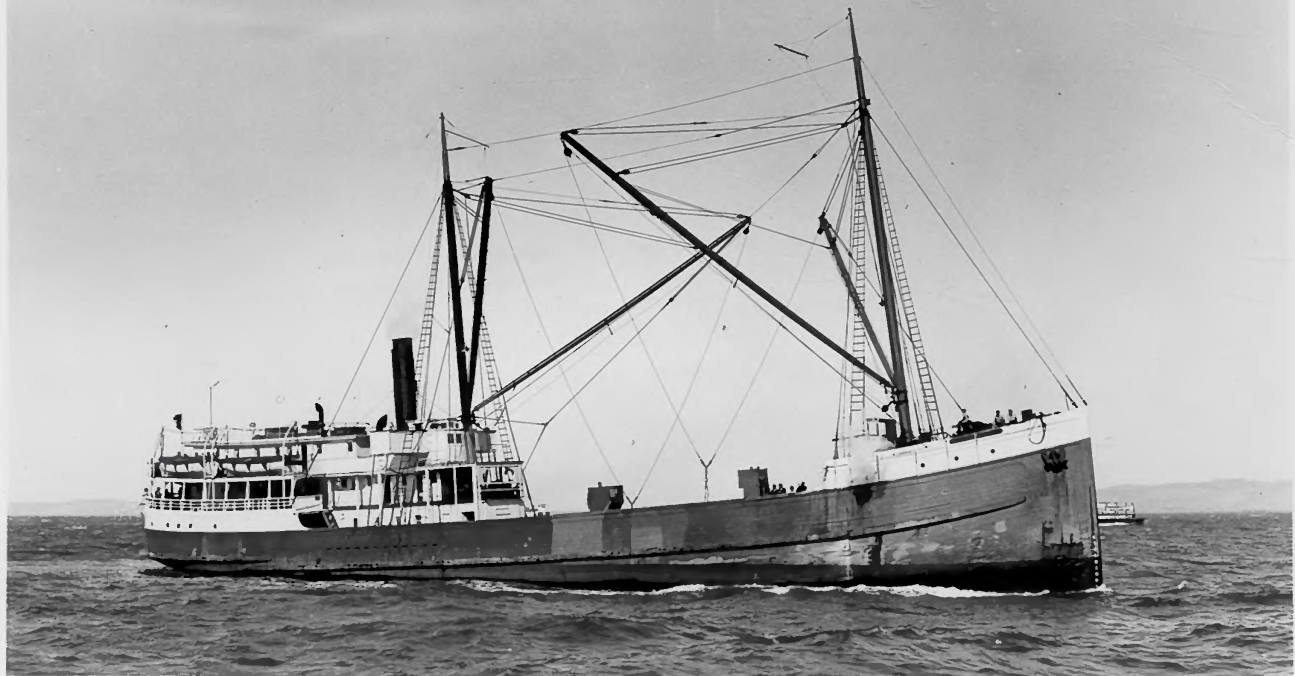

Wapama under way on San Francisco Bay

(John W. Proctor, ca. 1935)