An exterior view of the front of the House Museum.

Form No. 10-301a
(7/72)

UNITED STATES DEPARTMENT OF THE INTERIOR
NATIONAL PARK SERVICE

NATIONAL REGISTER OF HISTORIC PLACES

PROPERTY PHOTOGRAPH FORM

(Type all entries - attach to or enclose with photograph)

STATE	
ALABAMA	
COUNTY	
MARENGO	
FOR NPS USE ONLY	
ENTRY NUMBER	DATE

SEE INSTRUCTIONS

1. NAME

COMMON: Gaineswood

AND/OR HISTORIC:

2. LOCATION

STREET AND NUMBER: 805 Cedar Street

CITY OR TOWN: Demopolis

STATE:	CODE	COUNTY:	CODE
Alabama	01	Marengo	091

3. PHOTO REFERENCE

PHOTO CREDIT: Janice Hand

DATE OF PHOTO: Summer, 1971

NEGATIVE FILED AT: Alabama Historical Commission, Montgomery, Alabama

4. IDENTIFICATION

DESCRIBE VIEW, DIRECTION, ETC.

south view

REGISTERED NATIONAL HISTORIC LANDMARKS

INT: 154-72

UNITED STATES DEPARTMENT OF THE INTERIOR
NATIONAL PARK SERVICE

NATIONAL REGISTER OF HISTORIC PLACES

PROPERTY PHOTOGRAPH FORM

(Type all entries - attach to or enclose with photograph)

STATE	
ALABAMA	
COUNTY	
MARENGO	
FOR NPS USE ONLY	
ENTRY NUMBER	DATE

SEE INSTRUCTIONS

1. NAME

COMMON: Gaineswood

AND/OR HISTORIC:

2. LOCATION

STREET AND NUMBER: 805 Cedar Street

CITY OR TOWN: Demopolis

STATE:	CODE	COUNTY:	CODE
Alabama	01	Marengo	091

3. PHOTO REFERENCE

PHOTO CREDIT: Janice Hand

DATE OF PHOTO: Summer, 1971

NEGATIVE FILED AT: Alabama Historical Commission, Montgomery, Alabama

4. IDENTIFICATION

DESCRIBE VIEW, DIRECTION, ETC.

front view, facing west

REGISTERED NATIONAL HISTORIC LANDMARKS

UNITED STATES DEPARTMENT OF THE INTERIOR
NATIONAL PARK SERVICE

NATIONAL REGISTER OF HISTORIC PLACES

PROPERTY PHOTOGRAPH FORM

(Type all entries - attach to or enclose with photograph)

STATE	
ALABAMA	
COUNTY	
MARENGO	
FOR NPS USE ONLY	
ENTRY NUMBER	DATE

SEE INSTRUCTIONS

1. NAME

COMMON: Gaineswood

AND/OR HISTORIC:

2. LOCATION

STREET AND NUMBER: 805 South Cedar Street

CITY OR TOWN: Demopolis

STATE:	CODE	COUNTY:	CODE
Alabama	01	Marengo	091

3. PHOTO REFERENCE

PHOTO CREDIT: State Department of Publicity and Information

DATE OF PHOTO: Summer, 1960

NEGATIVE FILED AT: Publicity and Information, Montgomery, Alabama

4. IDENTIFICATION

DESCRIBE VIEW, DIRECTION, ETC.

Southeast view

UNITED STATES DEPARTMENT OF THE INTERIOR
NATIONAL PARK SERVICE

NATIONAL REGISTER OF HISTORIC PLACES

PROPERTY PHOTOGRAPH FORM

(Type all entries - attach to or enclose with photograph)

STATE	
ALABAMA	
COUNTY	
MARENGO	
FOR NPS USE ONLY	
ENTRY NUMBER	DATE

SEE INSTRUCTIONS

1. NAME

COMMON: Gaineswood

AND/OR HISTORIC:

2. LOCATION

STREET AND NUMBER: 805 Cedar Street

CITY OR TOWN: Demopolis

STATE:	CODE	COUNTY:	CODE
Alabama	01	Marengo	091

3. PHOTO REFERENCE

PHOTO CREDIT: Janice Hand

DATE OF PHOTO: Summer, 1971

NEGATIVE FILED AT: Alabama Historical Commission, Montgomery, Alabama

4. IDENTIFICATION

DESCRIBE VIEW, DIRECTION, ETC.

close-up of mistress' bedroom wing

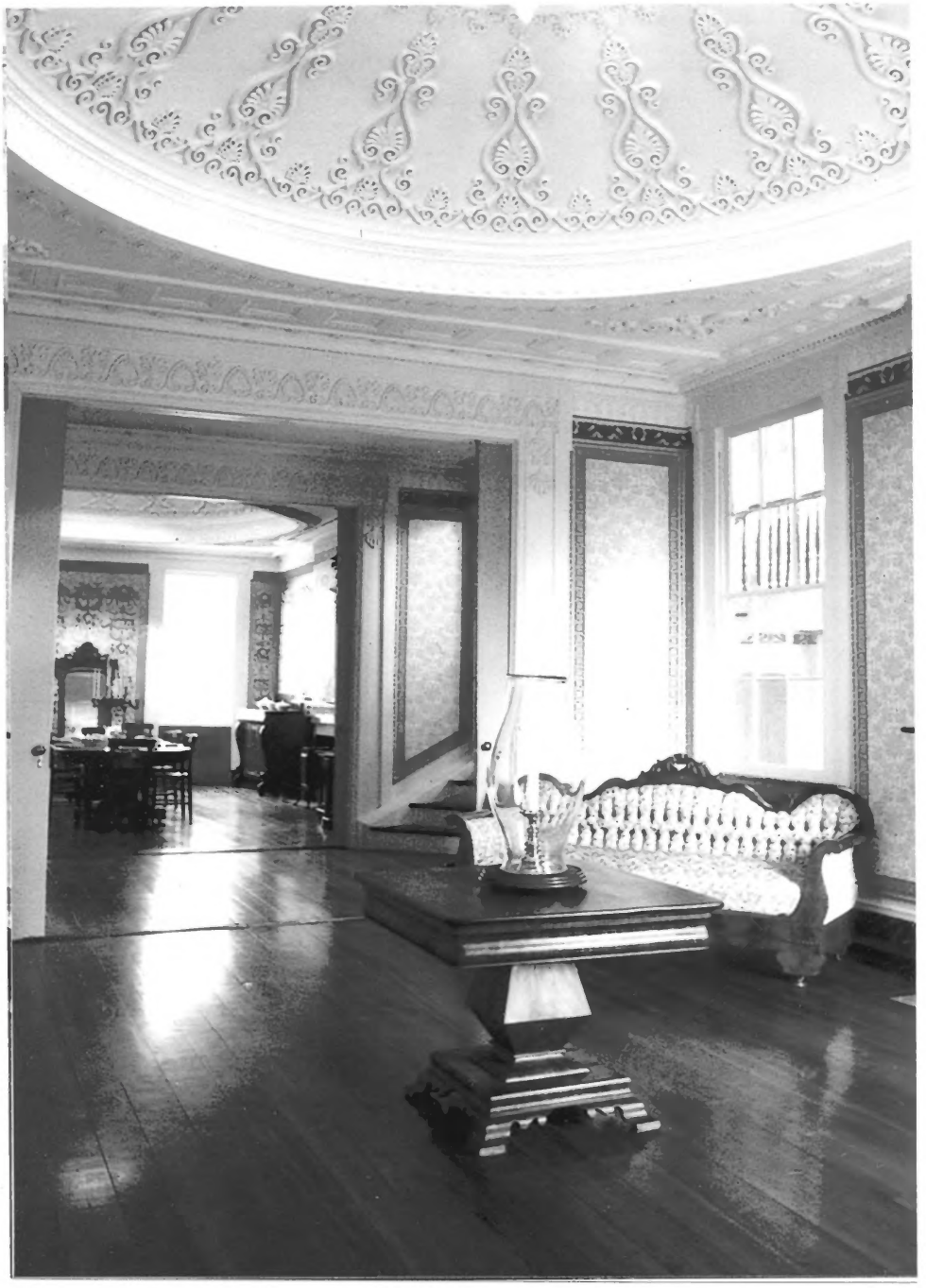

Gaineswood

A view of the interior with the domes overhead.

UNITED STATES DEPARTMENT OF THE INTER
NATIONAL PARK SERVICE

NATIONAL REGISTER OF HISTORIC PLACES

PROPERTY PHOTOGRAPH FORM

(Type all entries - attach to or enclose with photograph)

STATE	
ALABAMA	
COUNTY	
MARENGO	
FOR NPS USE ONLY	
ENTRY NUMBER	DATE

SEE INSTRUCTIONS

1. NAME

COMMON: Gaineswood

AND/OR HISTORIC:

2. LOCATION

STREET AND NUMBER: 805 Cedar Street

CITY OR TOWN: Demopolis

STATE:	CODE	COUNTY:	CODE
Alabama	01	Marengo	091

3. PHOTO REFERENCE

PHOTO CREDIT: Janice Hand

DATE OF PHOTO: Summer, 1971

NEGATIVE FILED AT: Alabama Historical Commission, Montgomery, Alabama

4. IDENTIFICATION

DESCRIBE VIEW, DIRECTION, ETC.

bay window of mistress' room

REGISTERED NATIONAL
HISTORIC LANDMARKS

UNITED STATES DEPARTMENT OF THE INTERIOR
NATIONAL PARK SERVICE

NATIONAL REGISTER OF HISTORIC PLACES

PROPERTY PHOTOGRAPH FORM

(Type all entries - attach to or enclose with photograph)

STATE	
ALABAMA	
COUNTY	
MARENGO	
FOR NPS USE ONLY	
ENTRY NUMBER	DATE

SEE INSTRUCTIONS

1. NAME

COMMON: Gaineswood

AND/OR HISTORIC:

2. LOCATION

STREET AND NUMBER: 805 Cedar Street

CITY OR TOWN: Demopolis

STATE:	CODE	COUNTY:	CODE
Alabama	01	Marengo	091

3. PHOTO REFERENCE

PHOTO CREDIT: Bureau of Publicity and Information

DATE OF PHOTO: Summer, 1960

NEGATIVE FILED AT: Bureau of Publicity and Information, Montgomery, Alabama

4. IDENTIFICATION

DESCRIBE VIEW, DIRECTION, ETC.

dining room

UNITED STATES DEPARTMENT OF THE INTERIOR
NATIONAL PARK SERVICE

NATIONAL REGISTER OF HISTORIC PLACES

PROPERTY PHOTOGRAPH FORM

(Type all entries - attach to or enclose with photograph)

STATE	
ALABAMA	
COUNTY	
MARENGO	
FOR NPS USE ONLY	
ENTRY NUMBER	DATE

SEE INSTRUCTIONS

1. NAME

COMMON: Gaineswood

AND/OR HISTORIC:

2. LOCATION

STREET AND NUMBER: 805 Cedar Street

CITY OR TOWN: Demopolis

STATE:	CODE	COUNTY:	CODE
Alabama	01	Marengo	091

3. PHOTO REFERENCE

PHOTO CREDIT: Bureau of Publicity and Information

DATE OF PHOTO: Summer, 1960

NEGATIVE FILED AT: Bureau of Publicity and Information, Montgomery, Alabama

4. IDENTIFICATION

DESCRIBE VIEW, DIRECTION, ETC.

drawing room