

LANDMARK VISIT, July 30, 1977

CONSTITUTION HALL, LECOMPTON, KANSAS



View SW, Showing N & E exposures, Lecompton
Constitution Hall



View NW, Showing E & S exposures, Lecompton
Constitution Hall

LANDMARK VISIT, July 30, 1977

CONSTITUTION HALL, LECOMPTON, KANSAS

View of N Exposure
Lecompton Constitution Hall



Landmark Plaque



LANDMARK VISIT, July 30, 1977
CONSTITUTION HALL, LECOMPTON, KANSAS



E and N exposures of old territorial jail, located behind the Hall, privately owned.

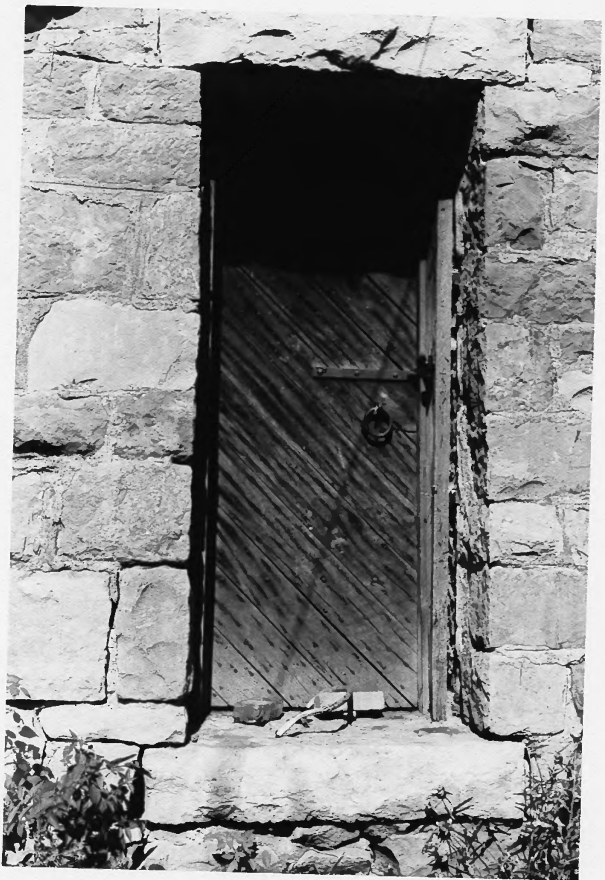

Door and stonework
Old Territorial Jail

LANDMARK VISIT, July 30, 1977
CONSTITUTION HALL, LECOMPTON, KANSAS



View of W and S exposures, Old Territorial Jail



Methodist Church, originally a hotel contemporaneous
with territorial capitol

LANDMARK VISIT, JULY 30, 1977
CONSTITUTION HALL, LECOMPTON, KANSAS



Lane University building - S & W exposures - built
on foundation of unfinished capitol



Lane University building, E & S exposures