



UNITED STATES DEPARTMENT OF THE INTERIOR  
NATIONAL PARK SERVICE

NATIONAL REGISTER OF HISTORIC PLACES  
PROPERTY PHOTOGRAPH FORM

(Type all entries - attach to or enclose with photograph)

STATE Rhode Island	
COUNTY Providence	
FOR NPS USE ONLY	
ENTRY NUMBER	DATE

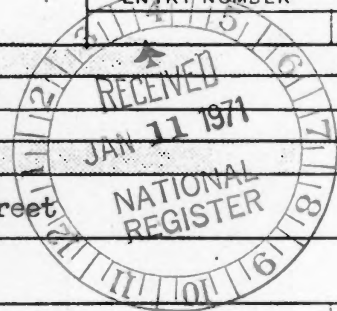

SEE INSTRUCTIONS

1. NAME			
COMMON: The Arcade			
AND/OR HISTORIC:			
2. LOCATION			
STREET AND NUMBER: 130, Westminster Street and 65, Weybosset Street			
CITY OR TOWN: Providence			
STATE: Rhode Island	CODE 44	COUNTY: Providence	CODE 007
3. PHOTO REFERENCE			
PHOTO CREDIT: Providence Journal-Bulletin			
DATE OF PHOTO: 1967			
NEGATIVE FILED AT: Rhode Island Historical Preservation Commission, State House, 90, Smith Street, Providence, Rhode Island, 02903			
4. IDENTIFICATION			
DESCRIBE VIEW, DIRECTION, ETC. Weybosset Street (south) elevation, designed by Russell Warren.			

149/5 600077'S/6  
5/4/71



BADGES

NOTARY & CORPORATION  
SEALS

J.M. ANTHONY & CO.

LA MEGA  
CLEAR  
HAVANA CIGARS  
J.M. ANTHONY



PRO

U.S. MAIL

RYLOR

RYA

UNITED STATES DEPARTMENT OF THE INTERIOR  
NATIONAL PARK SERVICE

NATIONAL REGISTER OF HISTORIC PLACES  
PROPERTY PHOTOGRAPH FORM

(Type all entries - attach to or enclose with photograph)

STATE Rhode Island	
COUNTY Providence	
FOR NPS USE ONLY	
ENTRY NUMBER	DATE

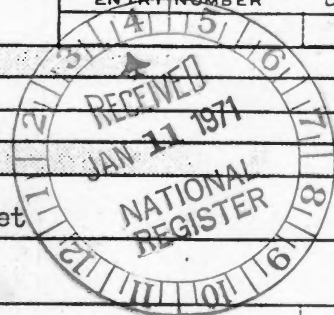

115.44.0009 5/6/71

SEE INSTRUCTIONS

1. NAME

COMMON: The Arcade

AND/OR HISTORIC:

2. LOCATION

STREET AND NUMBER:

130, Westminster Street and 65, Weybosset Street

CITY OR TOWN:

Providence

STATE:

Rhode Island

CODE

44

COUNTY:

Providence

CODE

007

3. PHOTO REFERENCE

PHOTO CREDIT: Providence Journal-Bulletin

DATE OF PHOTO: C. 1925

NEGATIVE FILED AT: Rhode Island Historical Preservation Commission, State House,  
90, Smith Street, Providence, Rhode Island, 02903

4. IDENTIFICATION

DESCRIBE VIEW, DIRECTION, ETC.

Westminster Street (north) elevation, designed by James Bucklin.



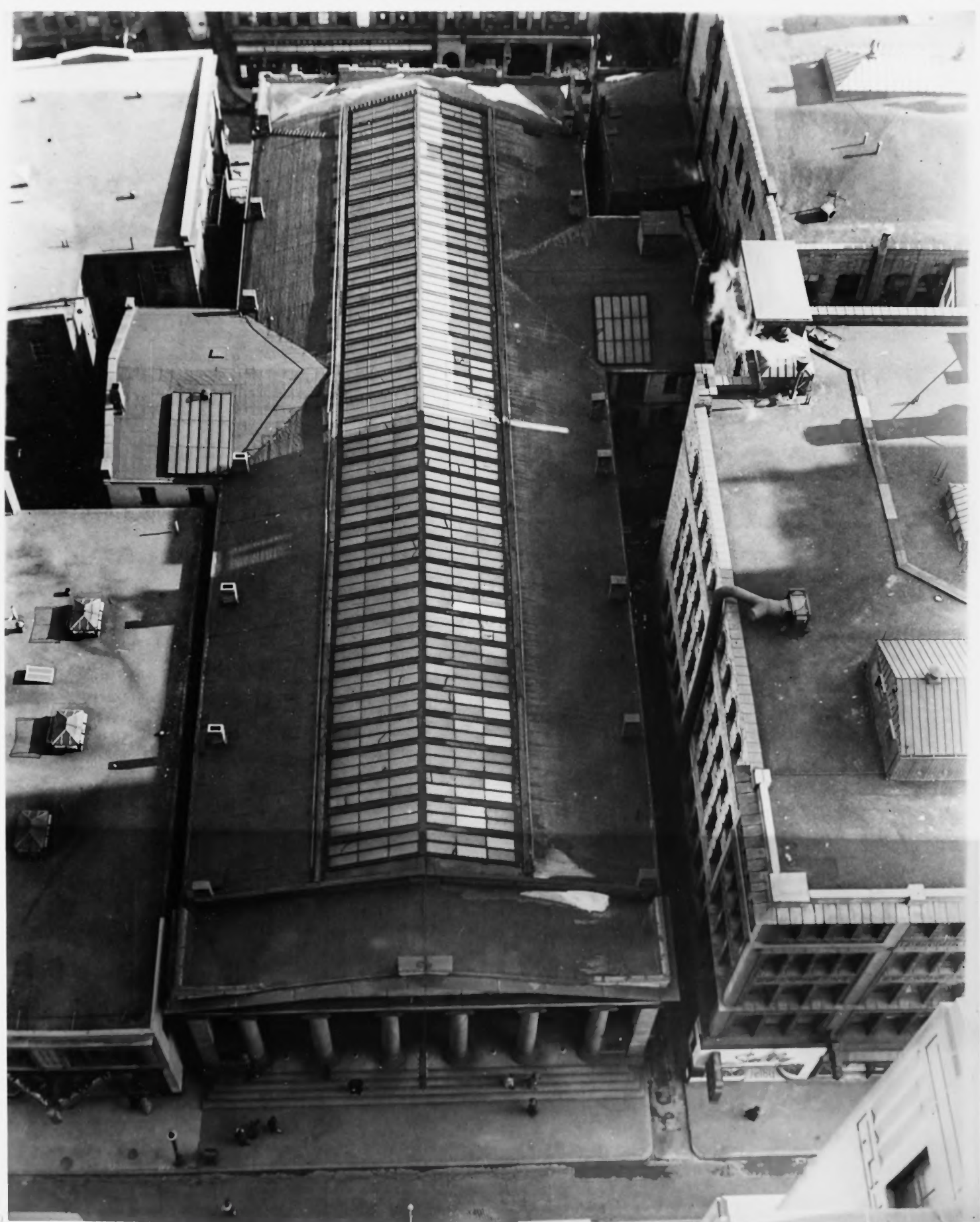

UNITED STATES DEPARTMENT OF THE INTERIOR  
NATIONAL PARK SERVICE

NATIONAL REGISTER OF HISTORIC PLACES  
PROPERTY PHOTOGRAPH FORM

(Type all entries - attach to or enclose with photograph)

STATE Rhode Island	
COUNTY Providence	
FOR NPS USE ONLY	
ENTRY NUMBER	DATE



7/5.44.0009  
5/6/71

SEE INSTRUCTIONS

1. NAME			
COMMON: The Arcade			
AND/OR HISTORIC:			
2. LOCATION			
STREET AND NUMBER: 130, Westminster Street and 65, Weybosset Street			
CITY OR TOWN: Providence			
STATE: Rhode Island	CODE 44	COUNTY: Providence	CODE 007
3. PHOTO REFERENCE			
PHOTO CREDIT: Providence Journal-Bulletin			
DATE OF PHOTO: 1944			
NEGATIVE FILED AT: Rhode Island Historical Preservation Commission, State House, 90, Smith Street, Providence, Rhode Island, 02903			
4. IDENTIFICATION			
DESCRIBE VIEW, DIRECTION, ETC. Air view from north, showing Westminster Street portico, arrangement of skylights, placement of wings.			





ARCADY BUILDING  
1828  
Russell Warren  
Archts  
J.C. Bucklin

AUDIBON SOCIETY  
OF RHODE ISLAND  
FOUNDED 1887

The HOME CENTER  
REAL ESTATE

SOCIETY  
PRES

UNITED STATES DEPARTMENT OF THE INTERIOR  
NATIONAL PARK SERVICE

NATIONAL REGISTER OF HISTORIC PLACES  
PROPERTY PHOTOGRAPH FORM

(Type all entries - attach to or enclose with photograph)

STATE Rhode Island	
COUNTY Providence	
FOR NPS USE ONLY	
ENTRY NUMBER 715144.0009	DATE 5/6/71

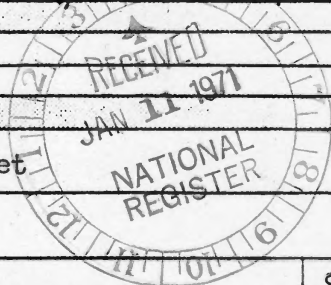

SEE INSTRUCTIONS

<b>1. NAME</b>			
COMMON: The Arcade			
AND/OR HISTORIC:			
<b>2. LOCATION</b>			
STREET AND NUMBER: 130, Westminster Street and 65, Weybosset Street			
CITY OR TOWN: Providence			
STATE: Rhode Island	CODE 44	COUNTY: Providence	CODE 007
<b>3. PHOTO REFERENCE</b>			
PHOTO CREDIT: Providence Journal-Bulletin			
DATE OF PHOTO: 1957			
NEGATIVE FILED AT: Rhode Island Historical Preservation Commission, State House, 90, Smith Street, Providence, Rhode Island, 02903			
<b>4. IDENTIFICATION</b>			
DESCRIBE VIEW, DIRECTION, ETC. North end of interior seen from second-floor balcony.			



1828

ERNEST A. GINGRAS  
FRANKLIN BEAL  
ADVERTISING DESIGN ILLUSTRATION  
TILLEY PHOTOGRAPHY

R. LEAGUE OF  
WOMEN VOTERS

ELLEN M. C. BEE  
SCHOOL OF DESIGN

ARTIST

FRANKLIN  
BEAL

ADAM & BROTHERS  
AGENCY

DON TURNER  
ADVERTISING ARTIST

IRA RAKATANSKY  
ARCHITECT

MAINTENANCE DEPT.

NAGAN-RUSSELL  
INC.  
INSURANCE

PS.



UNITED STATES DEPARTMENT OF THE INTERIOR  
NATIONAL PARK SERVICE

NATIONAL REGISTER OF HISTORIC PLACES

PROPERTY PHOTOGRAPH FORM

(Type all entries - attach to or enclose with photograph)

STATE Rhode Island	
COUNTY Providence	
FOR NPS USE ONLY	
ENTRY NUMBER 715,441,0009	DATE 5/6/71



SEE INSTRUCTIONS

1. NAME			
COMMON: The Arcade			
AND/OR HISTORIC:			
2. LOCATION			
STREET AND NUMBER: 130, Westminster Street and 65, Weybosset Street			
CITY OR TOWN: Providence			
STATE: Rhode Island	CODE 44	COUNTY: Providence	CODE 007
3. PHOTO REFERENCE			
PHOTO CREDIT: Providence Journal-Bulletin			
DATE OF PHOTO: 1957			
NEGATIVE FILED AT: Rhode Island Historical Preservation Commission, State House, 90, Smith Street, Providence, Rhode Island, 02903			
4. IDENTIFICATION			
DESCRIBE VIEW, DIRECTION, ETC.  Interior view (towards north) from third-floor balcony cross-over, showing balcony setbacks and central bridge at second-floor level.			





UNITED STATES DEPARTMENT OF THE INTERIOR  
NATIONAL PARK SERVICE

NATIONAL REGISTER OF HISTORIC PLACES  
PROPERTY PHOTOGRAPH FORM

(Type all entries - attach to or enclose with photograph)

STATE

Rhode Island

COUNTY

Providence

FOR NPS USE ONLY

ENTRY NUMBER

DATE

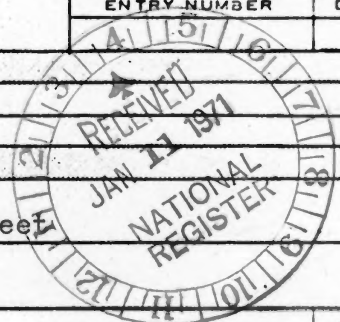

71.5.44.0009 5/6/71

SEE INSTRUCTIONS

<b>1. NAME:</b>			
COMMON: The Arcade			
AND/OR HISTORIC:			
<b>2. LOCATION</b>			
STREET AND NUMBER:			
130, Westminster Street and 65, Weybosset Street			
CITY OR TOWN:			
Providence			
STATE:	CODE	COUNTY:	CODE
Rhode Island	44	Providence	007
<b>3. PHOTO REFERENCE</b>			
PHOTO CREDIT: Providence Journal-Bulletin			
DATE OF PHOTO: 1944			
NEGATIVE FILED AT: Rhode Island Historical Preservation Commission, State House, 90, Smith Street, Providence, Rhode Island, 02903			
<b>4. IDENTIFICATION</b>			
DESCRIBE VIEW, DIRECTION, ETC.			
Staircase detail, showing granite supports of treads, cast iron railing.			



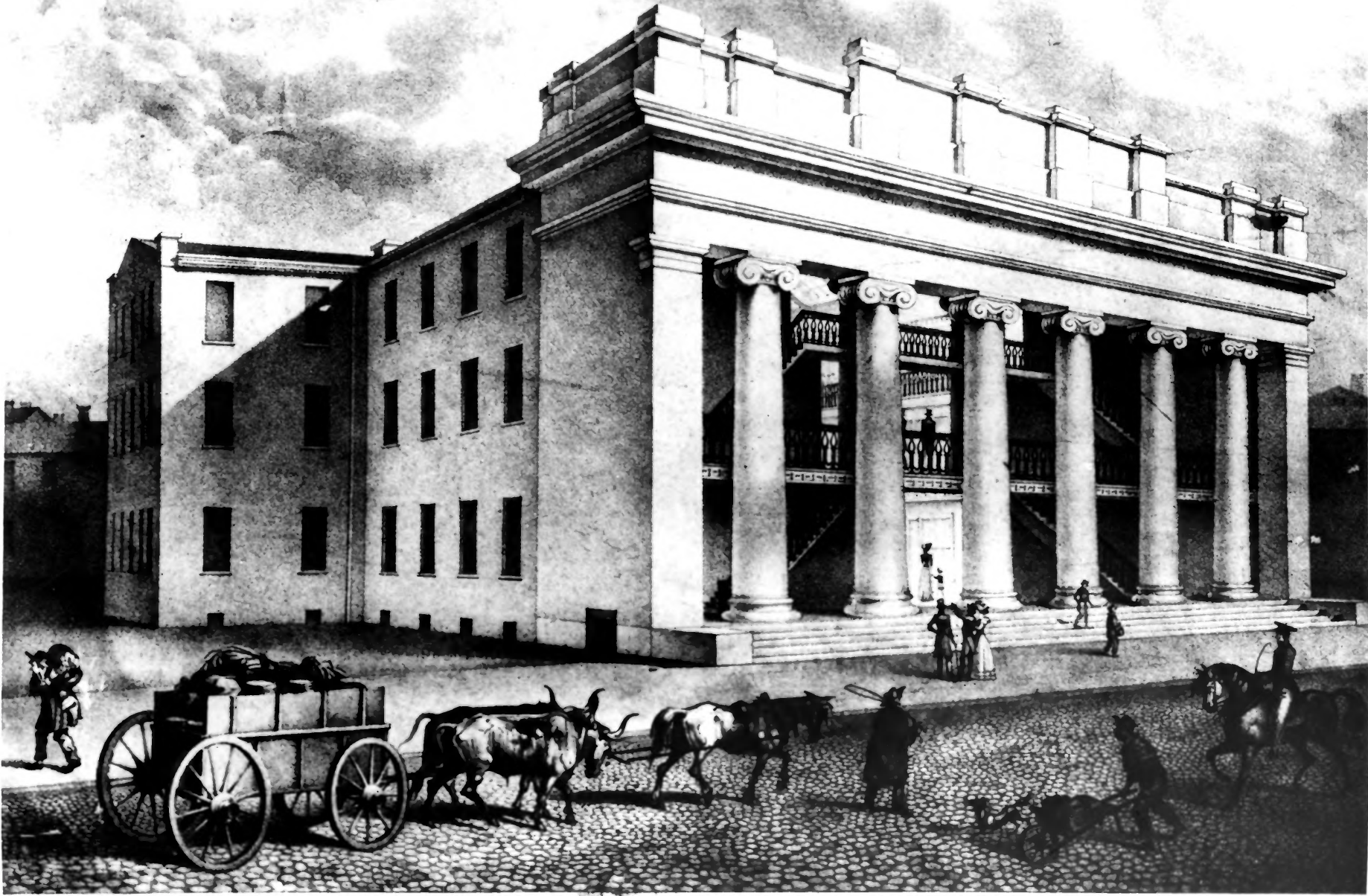

UNITED STATES DEPARTMENT OF THE INTERIOR  
NATIONAL PARK SERVICE

NATIONAL REGISTER OF HISTORIC PLACES  
PROPERTY PHOTOGRAPH FORM

(Type all entries - attach to or enclose with photograph)

STATE Rhode Island	
COUNTY Providence	
FOR NPS USE ONLY	
ENTRY NUMBER 715,940009	DATE 5/6/71



SEE INSTRUCTIONS

1. NAME

COMMON: **The Arcade**  
AND/OR HISTORIC:

2. LOCATION

STREET AND NUMBER:  
**130, Westminster Street and 65, Weybosset Street**  
CITY OR TOWN:  
**Providence**

STATE: <b>Rhode Island</b>	CODE <b>44</b>	COUNTY: <b>Providence</b>	CODE <b>007</b>
-------------------------------	-------------------	------------------------------	--------------------

3. PHOTO REFERENCE

PHOTO CREDIT: **Providence Journal-Bulletin**  
DATE OF PHOTO: **Copy negative, 1970**  
NEGATIVE FILED AT: **Rhode Island Historical Preservation Commission, State House,  
90, Smith Street, Providence, Rhode Island, 02903**

4. IDENTIFICATION

DESCRIBE VIEW, DIRECTION, ETC.  
**Lithograph by Pendleton after M. Swett, 1829, looking north-east and showing the Weybosset Street elevation by Russell Warren with (at left) one of the two lateral wings.**





*Wood Engr & del*

*Russell Warren Architect*

*Morris*

**THE ARCADE,**  
PROVIDENCE R.I.

UNITED STATES DEPARTMENT OF THE INTERIOR  
NATIONAL PARK SERVICE

NATIONAL REGISTER OF HISTORIC PLACES

PROPERTY PHOTOGRAPH FORM

(Type all entries - attach to or enclose with photograph)

STATE

Rhode Island

COUNTY

Providence

FOR NPS USE ONLY

ENTRY NUMBER

DATE

RECEIVED 7/5, 44, 0009 9/6/71

JAN 11 1971

NATIONAL REGISTER

SEE INSTRUCTIONS

1. NAME

COMMON: The Arcade

AND/OR HISTORIC:

2. LOCATION

STREET AND NUMBER:

130, Westminster Street and 65, Weybosset Street

CITY OR TOWN:

Providence

STATE:

Rhode Island

CODE

44

COUNTY:

Providence

CODE

007

3. PHOTO REFERENCE

PHOTO CREDIT: Rhode Island Historical Society

DATE OF PHOTO: Copy negative, 1969

NEGATIVE FILED AT: Rhode Island Historical Society, 52, Power Street  
Providence, Rhode Island, 02906

4. IDENTIFICATION

DESCRIBE VIEW, DIRECTION, ETC.

Lithograph, c. 1830, by Moore after J. A. Underwood, showing the  
Westminster Street (north) front, designed by James Bucklin.