



Robert Mills Building, South Carolina State Hospital, Columbia, South Carolina



MILLS BUILDING  
S.C.State Hospital

Unusual view of  
spiral stairs from  
fourth floor to the  
cupola.

1970

MILLS BUILDING

Original building of the  
South Carolina State Hospital, Columbia  
Authorized by S.C. General Assembly -----  
----- 1821  
Cornerstone laid ----- 1822  
Building completed and ready  
for patients ----- 1827  
First patient, white woman,  
Barnwell co., S.C., admitted 1828

Unusual upward view of  
spiral stairs from fourth floor  
to the cupola -----

Photo June 11, 1970  
By Wm. Maxie Roberts  
Photographic Studio -----  
William S. Hall Psychiatric Institute  
Columbia  
Negative " " "

Inez Nolan Fripp

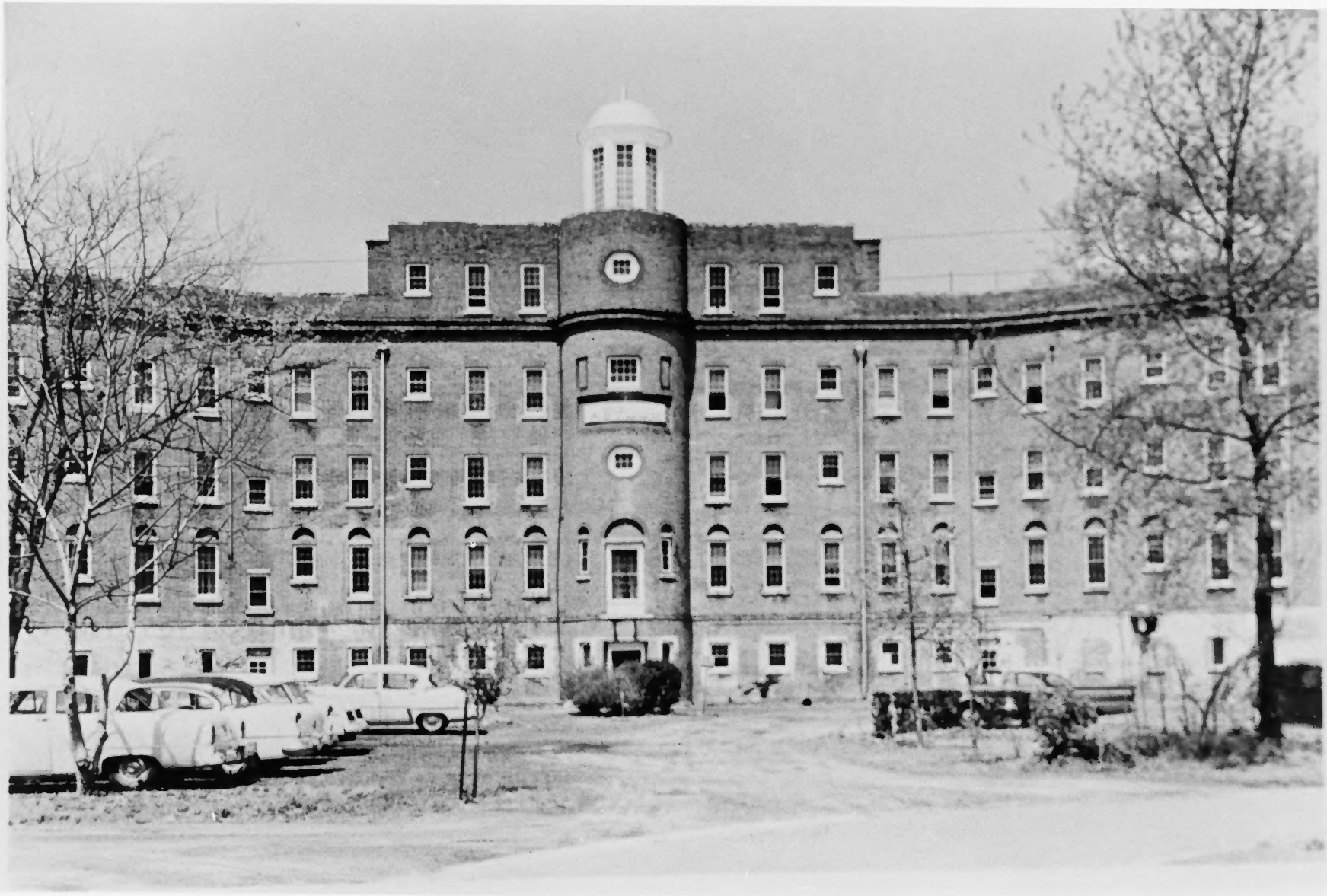

UNITED STATES DEPARTMENT OF THE INTERIOR  
NATIONAL PARK SERVICE

NATIONAL REGISTER OF HISTORIC PLACES  
PROPERTY PHOTOGRAPH FORM

(Type all entries - attach to or enclose with photograph)

STATE

South Carolina

COUNTY

Richland

FOR NPS USE ONLY

ENTRY NUMBER

DATE

70.6.4.0005

6/5/70

SEE INSTRUCTIONS

<b>1. NAME</b>			
COMMON: <u>South Carolina State Hospital Mills Building</u>			
AND/OR HISTORIC:			
<b>2. LOCATION</b>			
STREET AND NUMBER: <u>2100 Bull Street</u>			
CITY OR TOWN: <u>Columbia</u>			
STATE: <u>South Carolina</u>	CODE <u>29201</u>	COUNTY: <u>Richland</u>	CODE <u>40</u>
<b>3. PHOTO REFERENCE</b>			
PHOTO CREDIT: <u>Unknown</u>			
DATE OF PHOTO: <u>About 1959</u>			
NEGATIVE FILED AT: <u>William S. Hall Psychiatric Institute, Hall Institute Studio</u>			
<b>4. IDENTIFICATION</b>			
DESCRIBE VIEW, DIRECTION, ETC.  <u>South or rear of Mills Building</u>			

