

UNITED STATES DEPARTMENT OF THE INTERIOR
NATIONAL PARK SERVICE

FOR NPS USE ONLY
RECEIVED
DATE ENTERED

**NATIONAL REGISTER OF HISTORIC PLACES
INVENTORY -- NOMINATION FORM**

SEE INSTRUCTIONS IN *HOW TO COMPLETE NATIONAL REGISTER FORMS*
TYPE ALL ENTRIES -- COMPLETE APPLICABLE SECTIONS

1 NAME

HISTORIC

St. James Church, Santee

AND/OR COMMON

St. James Church, Santee

2 LOCATION

STREET & NUMBER

unnumbered, unnamed

___ NOT FOR PUBLICATION

CITY, TOWN

McClellanville Georgetown

CONGRESSIONAL DISTRICT

001

STATE

South Carolina

CODE

45

COUNTY

Charleston

CODE

019

3 CLASSIFICATION

CATEGORY	OWNERSHIP	STATUS	PRESENT USE	
___DISTRICT	___PUBLIC	___OCCUPIED	___AGRICULTURE	___MUSEUM
<input checked="" type="checkbox"/> BUILDING(S)	<input checked="" type="checkbox"/> PRIVATE	___UNOCCUPIED	___COMMERCIAL	___PARK
___STRUCTURE	___BOTH	___WORK IN PROGRESS	___EDUCATIONAL	___PRIVATE RESIDENCE
___SITE	PUBLIC ACQUISITION	ACCESSIBLE	___ENTERTAINMENT	<input checked="" type="checkbox"/> RELIGIOUS
___OBJECT	___IN PROCESS	___YES: RESTRICTED	___GOVERNMENT	___SCIENTIFIC
	___BEING CONSIDERED	___YES: UNRESTRICTED	___INDUSTRIAL	___TRANSPORTATION
		___NO	___MILITARY	___OTHER:

4 OWNER OF PROPERTY

NAME

The Episcopal Diocese of South Carolina

STREET & NUMBER

138 Wentworth Street

CITY, TOWN

Charleston

___ VICINITY OF

STATE

South Carolina

5 LOCATION OF LEGAL DESCRIPTION

COURTHOUSE,

REGISTRY OF DEEDS, ETC (RMC) Registrar of Mesnes and Conveyances

STREET & NUMBER

P.O. Box 726

CITY, TOWN

Charleston

STATE

South Carolina

6 REPRESENTATION IN EXISTING SURVEYS

TITLE

Historic American Buildings Survey

DATE

1940

FEDERAL ___STATE ___COUNTY ___LOCAL

DEPOSITORY FOR

SURVEY RECORDS Division of Prints and Photographs--Library of Congress

CITY, TOWN

Washington

STATE

D.C.

7 DESCRIPTION

CONDITION

EXCELLENT

GOOD

FAIR

DETERIORATED

RUINS

UNEXPOSED

CHECK ONE

UNALTERED

ALTERED

CHECK ONE

ORIGINAL SITE

MOVED DATE _____

DESCRIBE THE PRESENT AND ORIGINAL (IF KNOWN) PHYSICAL APPEARANCE

The Church of Saint James Santee was one of those laid out under the Church Act of 1706, and actually built in 1768. It is a simple, country, Georgian church which nevertheless clearly says to us that it had an architectural awareness of sophisticated form. While using standard period forms such as elongated round-headed windows on all four sides, a delicate palladian window in the east end, box pews organized into a rectangular plan under a slate, hipped roof, and a simple box cornice, the church also reaches out to introduce something new.

The pedimented classical porticos on both the north and south sides are aspects more elaborate than one would expect here, and the execution of the four brick columns on either side, is remarkably complete. The introduction of this element, here at this time, shows the desire to keep up with the fashionable building trends in centers such as Charleston. The eight brick columns have molded brick bases and capitals, and even a noticeable entasis.

The main entrance faces south, to the country road which passes by about 25 yards away. The original orientation of the church, with its delicate palladian window at the east end, was doubtless along the long axis, so that that window served as the backdrop to the communion table placed at that end. Unfortunately, for some unknown reason, this focal point of the religious service was moved during the 18th century to its present, rather awkward position in the middle of the north wall, directly opposite the main entrance. To accommodate this and form a vestry, the exterior of the north portico has been filled in with brick walls between its columns.

The heavy Georgian shutters and panelled doors retain most of their original hardware, while the interior too is original, with its box pews, pulpit, classical window frames, and coved ceiling, combining to create an effect of graceful simplicity.

Used only occasionally for religious services by the Diocese of South Carolina, the church then is open only from time to time, to visitors. It is located in a very remote area of Charleston county, with no other structures located along the dirt road to it, for at least a mile in any direction.

8 SIGNIFICANCE

PERIOD		AREAS OF SIGNIFICANCE -- CHECK AND JUSTIFY BELOW			
<input type="checkbox"/> PREHISTORIC	<input type="checkbox"/> ARCHEOLOGY-PREHISTORIC	<input type="checkbox"/> COMMUNITY PLANNING	<input type="checkbox"/> LANDSCAPE ARCHITECTURE	<input type="checkbox"/> RELIGION	
<input type="checkbox"/> 1400-1499	<input type="checkbox"/> ARCHEOLOGY-HISTORIC	<input type="checkbox"/> CONSERVATION	<input type="checkbox"/> LAW	<input type="checkbox"/> SCIENCE	
<input type="checkbox"/> 1500-1599	<input type="checkbox"/> AGRICULTURE	<input type="checkbox"/> ECONOMICS	<input type="checkbox"/> LITERATURE	<input type="checkbox"/> SCULPTURE	
<input type="checkbox"/> 1600-1699	<input checked="" type="checkbox"/> ARCHITECTURE	<input type="checkbox"/> EDUCATION	<input type="checkbox"/> MILITARY	<input type="checkbox"/> SOCIAL/HUMANITARIAN	
<input checked="" type="checkbox"/> 1700-1799	<input type="checkbox"/> ART	<input type="checkbox"/> ENGINEERING	<input type="checkbox"/> MUSIC	<input type="checkbox"/> THEATER	
<input type="checkbox"/> 1800-1899	<input type="checkbox"/> COMMERCE	<input checked="" type="checkbox"/> EXPLORATION/SETTLEMENT	<input type="checkbox"/> PHILOSOPHY	<input type="checkbox"/> TRANSPORTATION	
<input type="checkbox"/> 1900-	<input type="checkbox"/> COMMUNICATIONS	<input type="checkbox"/> INDUSTRY	<input type="checkbox"/> POLITICS/GOVERNMENT	<input type="checkbox"/> OTHER (SPECIFY)	
		<input type="checkbox"/> INVENTION			

SPECIFIC DATES 1768

BUILDER/ARCHITECT anonymous

STATEMENT OF SIGNIFICANCE

Saint James Church (Santee) is an excellent example of those rural South Carolina churches of the 18th century which achieved a remarkable sophistication in brick and/or stucco exteriors, and finely wood-panelled interiors. Saint James Santee introduced a new attempt at architectural distinction, using two pedimented classical porticos supported on four brick columns, a provincial reflection of the new splendor which was also being found in Charleston. The seating plan, which originally had the chancel at the end of the long axis, but now has it across the short one, was changed at sometime probably in the 18th century for some unknown reason.

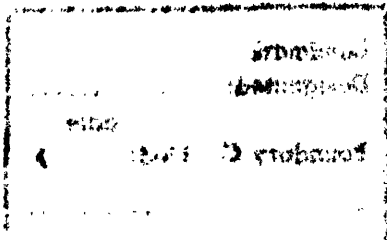

9 MAJOR BIBLIOGRAPHICAL REFERENCES

10 GEOGRAPHICAL DATA

$\frac{1}{4}$ acre

ACREAGE OF NOMINATED PROPERTY
UTM REFERENCES 17.643060.3671200

A
 ZONE EASTING NORTHING
 C

B
 ZONE EASTING NORTHING
 D

VERBAL BOUNDARY DESCRIPTION

Located in a very remote area of Charleston County, the Church of Saint James, McClellanville, lies west of Route 17/701, south of the Santee River, approximately 5 miles north of McClellanville on an unnumbered unnamed dirt road clearly shown on the accompanying USGS map.
 The ownership lines of the diocese of South Carolina at the property construct a rectangle of land around the church building comprising approximately one-fourth acre.

LIST ALL STATES AND COUNTIES FOR PROPERTIES OVERLAPPING STATE OR COUNTY BOUNDARIES

STATE	CODE	COUNTY	CODE
STATE	CODE	COUNTY	CODE

11 FORM PREPARED BY

NAME / TITLE

James Dillon, Architectural Historian

9-10-76

ORGANIZATION

National Park Service, Historic Sites Survey

DATE

202/523-5464

STREET & NUMBER

1100 L Street

TELEPHONE

CITY OR TOWN

Washington

STATE

D.C. 20240

12 STATE HISTORIC PRESERVATION OFFICER CERTIFICATION

THE EVALUATED SIGNIFICANCE OF THIS PROPERTY WITHIN THE STATE IS:

NATIONAL

STATE

LOCAL

As the designated State Historic Preservation Officer for the National Historic Preservation Act of 1966 (Public Law 89-665), I hereby nominate this property for inclusion in the National Register and certify that it has been evaluated according to the criteria and procedures set forth by the National Park Service.

FEDERAL REPRESENTATIVE SIGNATURE

TITLE

Designated: **APRIL 15, 1978**
 date
 Boundary C filed:
 George F. Kennedy
 DATE: **June 21, 1978**

FOR NPS USE ONLY

I HEREBY CERTIFY THAT THIS PROPERTY IS INCLUDED IN THE NATIONAL REGISTER

W. M. ...

DATE

11/24/78

DIRECTOR, OFFICE OF ARCHEOLOGY AND HISTORIC PRESERVATION

ATTEST:

DATE

KEEPER OF THE NATIONAL REGISTER

(NATIONAL HISTORIC LANDMARKS)

((NATIONAL HISTORIC LANDMARKS))

((NATIONAL HISTORIC LANDMARKS))

UNITED STATES DEPARTMENT OF THE INTERIOR
NATIONAL PARK SERVICE

**NATIONAL REGISTER OF HISTORIC PLACES
INVENTORY -- NOMINATION FORM**

FOR NPS USE ONLY

RECEIVED

DATE ENTERED

CONTINUATION SHEET Saint James Church, Santee
Boundary ITEM NUMBER 10 PAGE 2

This area is clearly defined visually by the chain link fence standing there, and shall also define the official boundary of this national historic landmark. No structures other than the church contribute to the national significance of the landmark.