

S. Sloan Architect, Philad.

J. F. Watson's Litho. S. E. Cor. 4th & Walnut Sts. Phila.

## RESIDENCE OF HALLER NUTT, ESQ. NATCHEZ, MISS.

Undated lithograph after Sloan perspective published by J. F. Watson,  
Fourth & Walnut Streets, Philadelphia. (McAdams Foundation)

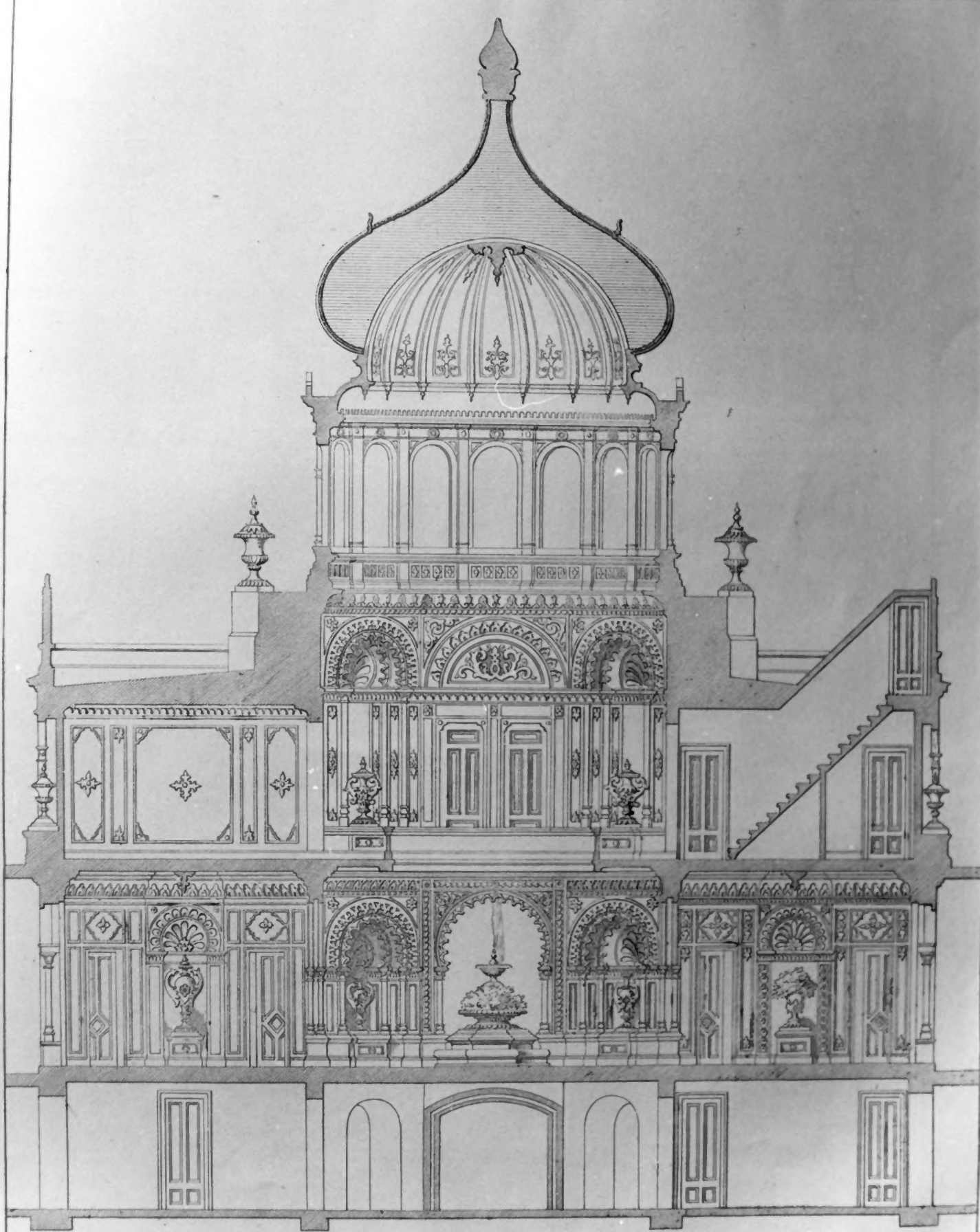





Longwood  
National Historic Landmark  
Natchez, Mississippi





Servants' Quarters, Longwood, Natchez, Mississippi

NPS Photo 1969





Servants' Quarters, Longwood, Natchez, Mississippi

NPS Photo 1960



Original Kitchen of Longwood, Natchez, Mississippi.

NPS Photo 1969





Necessary of Longwood, Natchez, Mississippi

NPS Photo 1969





UNITED STATES DEPARTMENT OF THE INTERIOR  
NATIONAL PARK SERVICE

**NATIONAL REGISTER OF HISTORIC PLACES  
PROPERTY PHOTOGRAPH FORM**

FOR NPS USE ONLY

RECEIVED

DATE ENTERED

SEE INSTRUCTIONS IN *HOW TO COMPLETE NATIONAL REGISTER FORMS*  
TYPE ALL ENTRIES -- ENCLOSE WITH PHOTOGRAPH

**1 NAME**

HISTORIC Longwood

AND/OR COMMON Longwood or Nutt's Folly

**2 LOCATION**

CITY, TOWN

Natchez

VICINITY OF

COUNTY  
Adams

STATE  
Mississippi

**3 PHOTO REFERENCE**

PHOTO CREDIT

Patricia Heintzelman

DATE OF PHOTO February, 1975

NEGATIVE FILED AT

Historic Sites Survey, National Park Service, 1100 L Street NW.,  
Washington, D.C. 20240

**4 IDENTIFICATION**

DESCRIBE VIEW, DIRECTION, ETC. IF DISTRICT. GIVE BUILDING NAME & STREET

PHOTO NO.

Main or south elevation after painting.







UNITED STATES DEPARTMENT OF THE INTERIOR  
NATIONAL PARK SERVICE

**NATIONAL REGISTER OF HISTORIC PLACES  
PROPERTY PHOTOGRAPH FORM**

FOR NPS USE ONLY

RECEIVED

DATE ENTERED

SEE INSTRUCTIONS IN *HOW TO COMPLETE NATIONAL REGISTER FORMS*  
TYPE ALL ENTRIES -- ENCLOSE WITH PHOTOGRAPH

**1 NAME**

HISTORIC Longwood

AND/OR COMMON Longwood or Nutt's Folly

**2 LOCATION**

CITY, TOWN

Natchez

VICINITY OF

COUNTY  
Adams

STATE  
Mississippi

**3 PHOTO REFERENCE**

PHOTO CREDIT

Patricia Heintzelman

DATE OF PHOTO

February, 1975

NEGATIVE FILED AT

Historic Sites Survey, National Park Service, 1100 L Street NW.,  
Washington, D.C. 20240

**4 IDENTIFICATION**

DESCRIBE VIEW, DIRECTION, ETC. IF DISTRICT, GIVE BUILDING NAME & STREET

PHOTO NO.

Rear of kitchen with corner of slave's quarters at the left  
showing relationship to house.



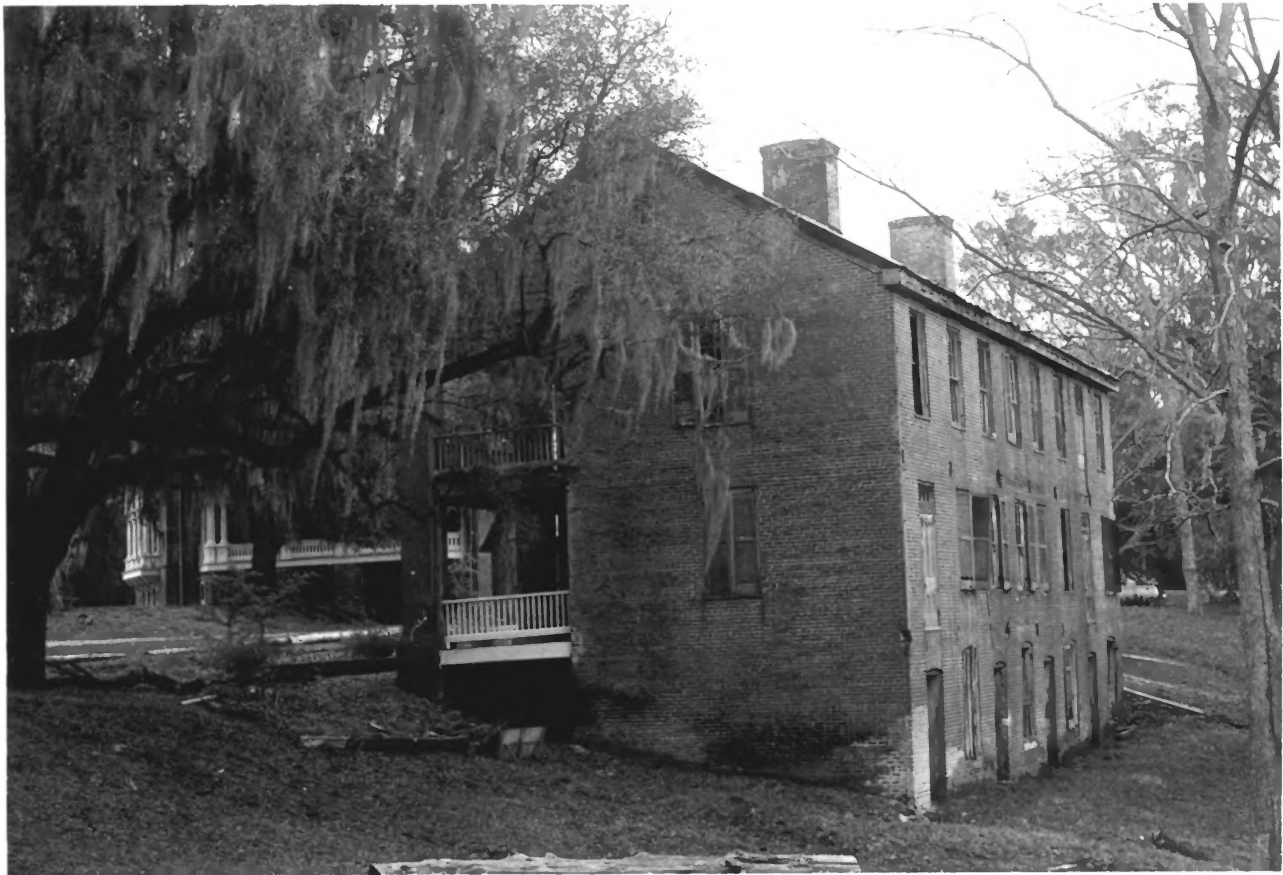

UNITED STATES DEPARTMENT OF THE INTERIOR  
NATIONAL PARK SERVICE

**NATIONAL REGISTER OF HISTORIC PLACES  
PROPERTY PHOTOGRAPH FORM**

FOR NPS USE ONLY

RECEIVED

DATE ENTERED

SEE INSTRUCTIONS IN *HOW TO COMPLETE NATIONAL REGISTER FORMS*  
TYPE ALL ENTRIES -- ENCLOSE WITH PHOTOGRAPH

**1 NAME**

HISTORIC

Longwood

AND/OR COMMON

Longwood or Nutt's Folly

**2 LOCATION**

CITY, TOWN

Natchez

VICINITY OF

COUNTY

Adams

STATE

Mississippi

**3 PHOTO REFERENCE**

PHOTO CREDIT

Patricia Heintzelman

DATE OF PHOTO February, 1975

NEGATIVE FILED AT

Historic Sites Survey, National Park Service, 1100 L Street NW.,  
Washington, D.C. 20240

**4 IDENTIFICATION**

DESCRIBE VIEW, DIRECTION, ETC. IF DISTRICT, GIVE BUILDING NAME & STREET

PHOTO NO.

Rear of slave quarters.





UNITED STATES DEPARTMENT OF THE INTERIOR  
NATIONAL PARK SERVICE

**NATIONAL REGISTER OF HISTORIC PLACES  
PROPERTY PHOTOGRAPH FORM**

FOR NPS USE ONLY

RECEIVED

DATE ENTERED

SEE INSTRUCTIONS IN *HOW TO COMPLETE NATIONAL REGISTER FORMS*  
TYPE ALL ENTRIES -- ENCLOSE WITH PHOTOGRAPH

**1 NAME**

HISTORIC Longwood

AND/OR COMMON

Longwood or Nutt's Folly

**2 LOCATION**

CITY, TOWN

Natchez

VICINITY OF

COUNTY

Adams

STATE

Mississippi

**3 PHOTO REFERENCE**

PHOTO CREDIT

Patricia Heintzelman

DATE OF PHOTO

February, 1975

NEGATIVE FILED AT

Historic Sites Survey, National Park Service, 1100 L Street NW.,  
Washington, D.C. 20240

**4 IDENTIFICATION**

DESCRIBE VIEW, DIRECTION, ETC. IF DISTRICT, GIVE BUILDING NAME & STREET

PHOTO NO.

Slave 's quarters with old kitchen in foreground.





UNITED STATES DEPARTMENT OF THE INTERIOR  
NATIONAL PARK SERVICE

**NATIONAL REGISTER OF HISTORIC PLACES  
PROPERTY PHOTOGRAPH FORM**

FOR NPS USE ONLY

RECEIVED

DATE ENTERED

SEE INSTRUCTIONS IN *HOW TO COMPLETE NATIONAL REGISTER FORMS*  
TYPE ALL ENTRIES -- ENCLOSE WITH PHOTOGRAPH

**1 NAME**

HISTORIC Longwood

AND/OR COMMON

Longwood or Nutt's Folly

**2 LOCATION**

CITY, TOWN

Natchez

\_\_VICINITY OF

COUNTY

Adams

STATE

Mississippi

**3 PHOTO REFERENCE**

PHOTO CREDIT

Patricia Heintzelman

DATE OF PHOTO February, 1975

NEGATIVE FILED AT

Historic Sites Survey, National Park Service, 1100 L Street NW.,  
Washington, D.C. 20240

**4 IDENTIFICATION**

DESCRIBE VIEW, DIRECTION, ETC. IF DISTRICT. GIVE BUILDING NAME & STREET

PHOTO NO.

det. of balcony woodwork.





UNITED STATES DEPARTMENT OF THE INTERIOR  
NATIONAL PARK SERVICE

**NATIONAL REGISTER OF HISTORIC PLACES  
PROPERTY PHOTOGRAPH FORM**

FOR NPS USE ONLY

RECEIVED

DATE ENTERED

SEE INSTRUCTIONS IN *HOW TO COMPLETE NATIONAL REGISTER FORMS*  
TYPE ALL ENTRIES -- ENCLOSE WITH PHOTOGRAPH

**1 NAME**

HISTORIC Longwood

AND/OR COMMON

Longwood or Nutt's Folly

**2 LOCATION**

CITY, TOWN

Natchez

X VICINITY OF

COUNTY

Adams

STATE

Mississippi

**3 PHOTO REFERENCE**

PHOTO CREDIT

Patricia Heintzelman

DATE OF PHOTO February, 1975

NEGATIVE FILED AT

Historic Sites Survey, National Park Service, 1100 L Street NW.,  
Washington, D.C. 20240

**4 IDENTIFICATION**

DESCRIBE VIEW, DIRECTION, ETC. IF DISTRICT, GIVE BUILDING NAME & STREET

PHOTO NO.

View of unfinished interior: central dome.