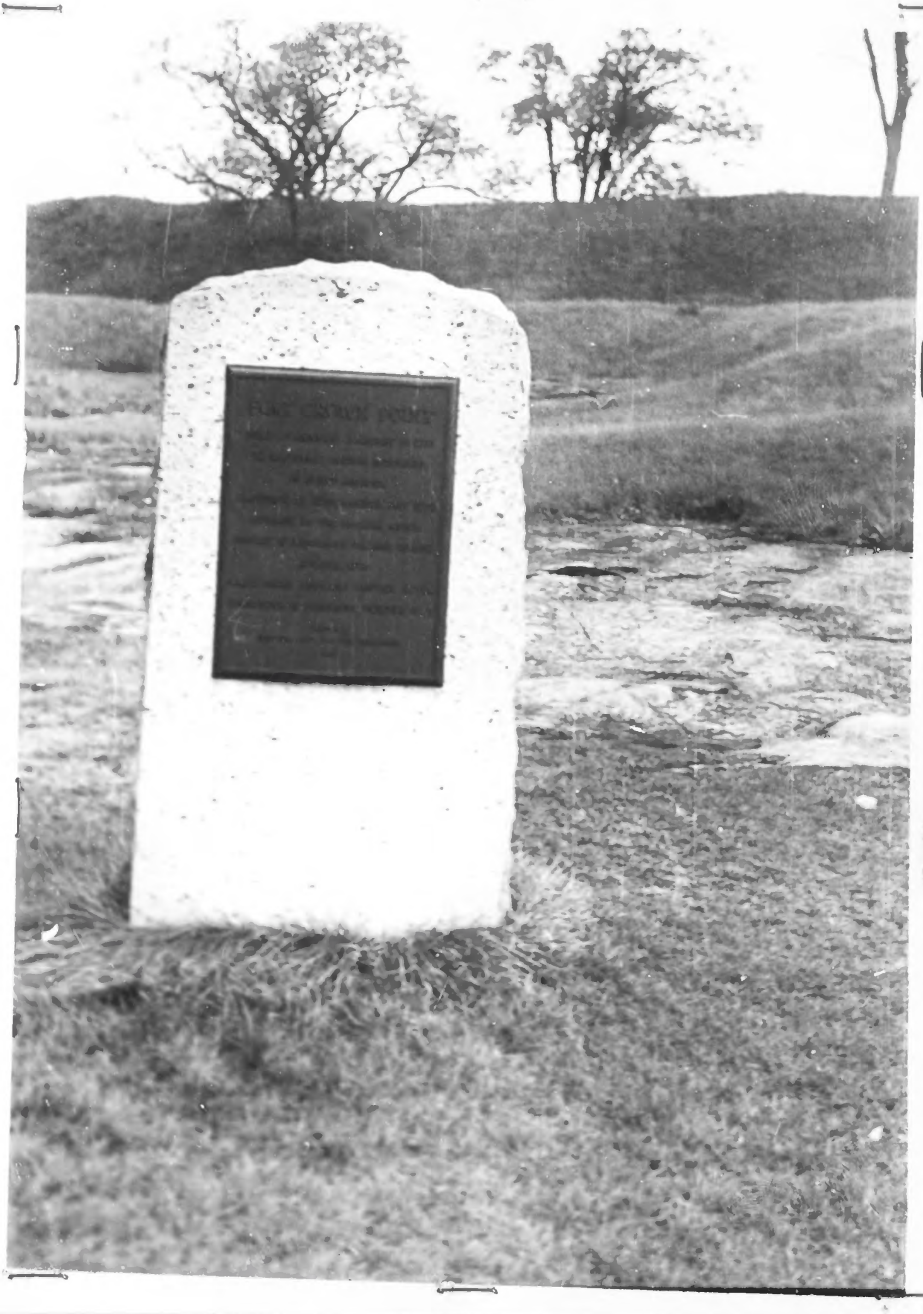

FORT CROWN POINT

"Built by General Amherst in 1759 to safeguard British interests in North America. Captured by Seth Warner, May, 1775. Retaken by the English after defeat of Arnold at Valcour Island, October, 1776. Came under American control after surrender of Burgoyne, October, 1771."

(Marker which stands inside the fort).

VIEWS OF RUINS OF OLD FORT AMHERST SHOWING EXTENT, PRESENT STATE OF PRESERVATION, AND DETAILS OF BARRACKS

VIEWS OF RUINS OF OLD FORT AMHERST SHOWING EXTENT, PRESENT STATE OF PRESERVATION, AND DETAILS OF BARRACKS

VIEWS OF RUINS OF OLD FORT AMHERST SHOWING EXTENT, PRESENT STATE OF PRESERVATION, AND DETAILS OF BARRACKS

VIEW OF RUINS OF OLD FORT AMHERST SHOWING EXTENT, PRESENT STATE OF PRESERVATION, AND DETAILS OF BARRACKS

VIEWS OF RUINS OF OLD FORT AMHERST SHOWING EXTENT, PRESENT STATE OF PRESERVATION, AND DETAILS OF BARRACKS

VIEWS OF RUINS OF OLD FORT AMHERST SHOWING EXTENT, PRESENT STATE OF PRESERVATION, AND DETAILS OF BARRACKS

VIEW OF BARRACKS SHOWING CHIMNEYS STILL STANDING

OLD CHIMNEY STACKS, ALL THAT IS LEFT OF THIS SECTION OF BARRACKS

OUTSIDE CORNER OF OLD FORT AMHERST

CLOSE-UP OF FIRST FLOOR FIREPLACE

VIEW OF OUTER TRENCH AND EARTHWORK -- SECTION OF OLD FORT AMHERST

CLOSE-UP OF FIREPLACES SHOWING FIRST AND SECOND FLOOR LEVELS

LOWER, OR FIRST FLOOR FIREPLACE

Fort Crown Point (Amherst), 1760
View of Fireplaces inside Room in
S.E. Barracks

Crown Point, New York

Sept. 11, 1967

Charles W. Snell

Western Reg. Neg. 4105

Fort Crown Point (Amherst), 1760
West (Front) Elevation of S.E.
Barracks

Crown Point, New York

Sept. 11, 1967

Charles W. Snell

Western Reg. Neg. 4103

Fort Crown Point (Amherst), 1760
Rear (East) and South End of S.E.
Barracks

Crown Point, New York

Sept. 11, 1967

Charles W. Snell

Western Reg. Neg. 4118

Fort Crown Point (Amherst), 1760
View of the 2 remaining end walls
of the S. W. Barracks, Parade Ground,
and Walls

Crown Point, New York

Sept. 11, 1967

Charles W. Snell

Western Reg. Neg. 4104

Fort Crown Point (Amherst), 1760
South (Front) Elevation and East
end of N. E. Barracks

Crown Point, New York

Sept. 11, 1967

Charles W. Snell

Western Reg. Neg. 4116

Fort Crown Point (Amherst) 1760
View of South (Front) Elevation
and East End of N.E. Barracks

Crown Point, New York

Sept. 11, 1967

Charles W. Snell

Western Reg. Neg. 4115

Fort Crown Point (Amherst), 1760
View of 2 standing Barracks (N.E. Barracks
left and Southeast Barrack, Center and Right)

Crown Point, New York

Sept. 11, 1967

Charles W. Snell

Western Reg. Neg. 4112

View of the Ruins of Fort St. Frederic, 1731
West Side and South End

Crown Point, New York

Sept. 11, 1967

Charles W. Snell

Western Reg. Neg. 4111

Fort Crown Point (Amherst), 1760
View of N.E. Barracks (Left), S.E.
Barracks, Center, and Parade Ground

Crown Point, New York

Sept. 11, 1967

Charles W. Snell

Western Reg. Neg. 4113

View of the Ruins of Fort St. Frederic,
1731 Crown Point, New York
North end (Left) and West Side

Crown Point, New York

Sept. 11, 1967

Charles W. Snell

Western Reg. Neg. 4114

Fort Crown Point (Amherst), 1760
View of S.E. Barracks (Right) and
N.E. Barracks (Left), and
Parade Ground

Crown Point, New York

Sept. 11, 1967

Charles W. Snell

Western Reg. Neg. 4117