



UNITED STATES DEPARTMENT OF THE INTERIOR  
NATIONAL PARK SERVICE

**NATIONAL REGISTER OF HISTORIC PLACES  
PROPERTY PHOTOGRAPH FORM**

FOR NPS USE ONLY

RECEIVED

DATE ENTERED

SEE INSTRUCTIONS IN *HOW TO COMPLETE NATIONAL REGISTER FORMS*  
TYPE ALL ENTRIES -- ENCLOSE WITH PHOTOGRAPH

**1 NAME**

HISTORIC

Old Court House, Warren County

AND/OR COMMON

Old Court House, Warren County

**2 LOCATION**

CITY, TOWN

Vicksburg

\_\_\_VICINITY OF

COUNTY

Warren

STATE

Mississippi

**3 PHOTO REFERENCE**

PHOTO CREDIT

F. B. Gautier

DATE OF PHOTO 1966 (verified 1975)

NEGATIVE FILED AT

Old Court House

**4 IDENTIFICATION**

DESCRIBE VIEW, DIRECTION, ETC. IF DISTRICT, GIVE BUILDING NAME & STREET

PHOTO NO.

Exterior--Warren County Courthouse.

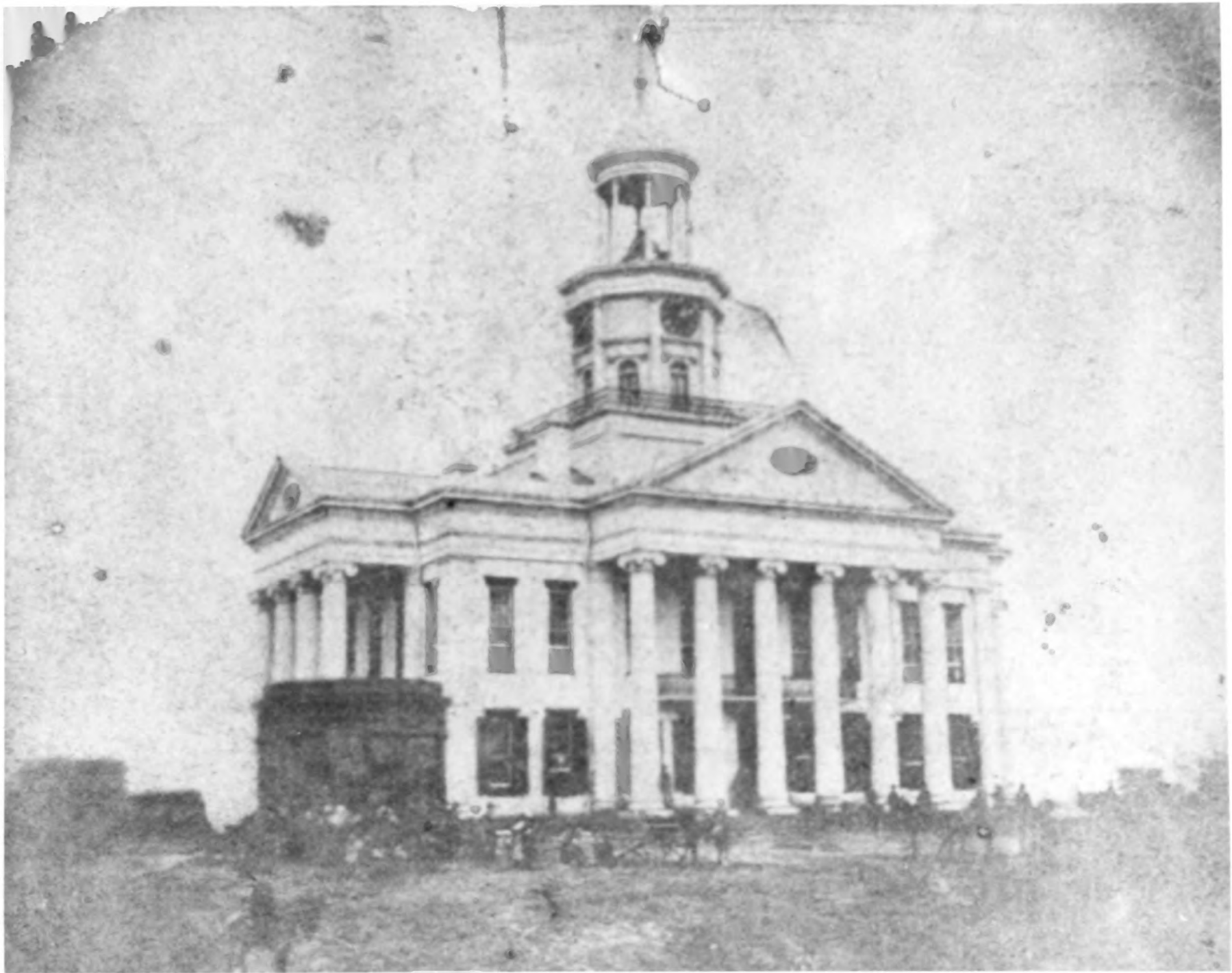

Possibly After July 4th 1863 Skiffenades

Note Cannon on lawn



UNITED STATES DEPARTMENT OF THE INTERIOR  
NATIONAL PARK SERVICE

NATIONAL REGISTER OF HISTORIC PLACES  
PROPERTY PHOTOGRAPH FORM

FOR NPS USE ONLY

RECEIVED

DATE ENTERED

SEE INSTRUCTIONS IN *HOW TO COMPLETE NATIONAL REGISTER FORMS*  
TYPE ALL ENTRIES -- ENCLOSE WITH PHOTOGRAPH

**1 NAME**

HISTORIC

Old Court House, Warren County

AND/OR COMMON

Old Court House, Warren County

**2 LOCATION**

CITY, TOWN

Vicksburg

\_\_\_ VICINITY OF

COUNTY  
Warren

STATE  
Mississippi

**3 PHOTO REFERENCE**

PHOTO CREDIT

F. B. Gautier

DATE OF PHOTO

NEGATIVE FILED AT

Old Court House

**4 IDENTIFICATION**

DESCRIBE VIEW, DIRECTION, ETC. IF DISTRICT, GIVE BUILDING NAME & STREET

PHOTO NO.

View of courtroom interior.



UNITED STATES DEPARTMENT OF THE INTERIOR  
NATIONAL PARK SERVICE

**NATIONAL REGISTER OF HISTORIC PLACES  
PROPERTY PHOTOGRAPH FORM**

FOR NPS USE ONLY

RECEIVED

DATE ENTERED

SEE INSTRUCTIONS IN *HOW TO COMPLETE NATIONAL REGISTER FORMS*  
TYPE ALL ENTRIES -- ENCLOSE WITH PHOTOGRAPH

**1 NAME**

HISTORIC Old Court House, Warren County

AND/OR COMMON

Old Court House, Warren County

**2 LOCATION**

CITY, TOWN

Vicksburg

\_\_\_ VICINITY OF

COUNTY

Warren

STATE

Mississippi

**3 PHOTO REFERENCE**

PHOTO CREDIT

DATE OF PHOTO no date (verified  
1975)

NEGATIVE FILED AT

Old Warren County Courthouse

**4 IDENTIFICATION**

DESCRIBE VIEW, DIRECTION, ETC. IF DISTRICT, GIVE BUILDING NAME & STREET

PHOTO NO.

Exhibits in Old Warren County Court House.