

NATIONAL REGISTER OF HISTORIC PLACES
INVENTORY - NOMINATION FORM
(Type all entries - complete applicable sections)

STATE: Pennsylvania	
COUNTY: Philadelphia	
FOR NPS USE ONLY	
ENTRY NUMBER	DATE

1. NAME

COMMON:
Woodford

AND/OR HISTORIC:
Woodford

2. LOCATION

STREET AND NUMBER:
East Fairmount Park, at 33rd and Dauphin Street entrance

CITY OR TOWN:
Philadelphia

STATE: Pennsylvania CODE: 42 COUNTY: Philadelphia CODE: 101

3. CLASSIFICATION

CATEGORY (Check One)	OWNERSHIP	STATUS	ACCESSIBLE TO THE PUBLIC
<input type="checkbox"/> District <input checked="" type="checkbox"/> Building <input type="checkbox"/> Site <input type="checkbox"/> Structure <input type="checkbox"/> Object	<input checked="" type="checkbox"/> Public <input type="checkbox"/> Private <input type="checkbox"/> Both	Public Acquisition: <input type="checkbox"/> In Process <input type="checkbox"/> Being Considered	<input checked="" type="checkbox"/> Occupied <input type="checkbox"/> Unoccupied <input type="checkbox"/> Preservation work in progress
PRESENT USE (Check One or More as Appropriate)			
<input type="checkbox"/> Agricultural <input type="checkbox"/> Commercial <input type="checkbox"/> Educational <input type="checkbox"/> Entertainment	<input type="checkbox"/> Government <input type="checkbox"/> Industrial <input type="checkbox"/> Military <input checked="" type="checkbox"/> Museum	<input type="checkbox"/> Park <input type="checkbox"/> Private Residence <input type="checkbox"/> Religious <input type="checkbox"/> Scientific	<input type="checkbox"/> Transportation <input type="checkbox"/> Other (Specify) _____ _____ _____
Yes: <input checked="" type="checkbox"/> Restricted <input type="checkbox"/> Unrestricted <input type="checkbox"/> No			

4. OWNER OF PROPERTY

OWNER'S NAME:
City of Philadelphia, administered by Philadelphia Art Museum

STREET AND NUMBER:
Benjamin Franklin Parkway

CITY OR TOWN: Philadelphia STATE: Pennsylvania CODE: 42

5. LOCATION OF LEGAL DESCRIPTION

COURTHOUSE, REGISTRY OF DEEDS, ETC:
Philadelphia City Hall

STREET AND NUMBER:
Broad and Market Streets

CITY OR TOWN: Philadelphia STATE: Pennsylvania CODE: 42

6. REPRESENTATION IN EXISTING SURVEYS

TITLE OF SURVEY:
Historic American Buildings Survey (2 photos, 1938, 2 data pages, 1954)

DATE OF SURVEY: 1938, 1954 Federal State County Local

DEPOSITORY FOR SURVEY RECORDS:
Library of Congress/Annex

STREET AND NUMBER:
Division of Prints and Photographs

CITY OR TOWN: Washington STATE: D.C. CODE: 11

SEE INSTRUCTIONS

STATE:
COUNTY:
ENTRY NUMBER
DATE

FOR NPS USE ONLY

7. DESCRIPTION

CONDITION	(Check One)					
	<input type="checkbox"/> Excellent	<input checked="" type="checkbox"/> Good	<input type="checkbox"/> Fair	<input type="checkbox"/> Deteriorated	<input type="checkbox"/> Ruins	<input type="checkbox"/> Unexposed
	(Check One)			(Check One)		
	<input checked="" type="checkbox"/> Altered	<input type="checkbox"/> Unaltered	<input type="checkbox"/> Moved	<input checked="" type="checkbox"/> Original Site		

DESCRIBE THE PRESENT AND ORIGINAL (if known) PHYSICAL APPEARANCE

The front block of Woodford is a two story brick structure laid in Flemish bond. A hipped roof, balustraded at the top, rests upon a cornice with prominent modillions. A subordinate cornice at the second floor level is most unusual and may reflect the influence of the pent roof which was much used in the Philadelphia area. It may also have been used for some reason of construction when the second level was added after 1769. Brick pilasters at the corners with corresponding cornice projections at both levels provide additional exterior decorative features. Six soapstone steps lead to high narrow double doors enframed in a pedimented portico supported by two Tuscan columns. This pediment is repeated at the roof line, modillioned like the cornice, above the large Palladian window which completes the central emphasis of the facade. This front block is a combination of the ground floor, erected about 1758-59 and the second floor, built about 1772, with a separate stair hall added to what was then the rear of the house. Then, around 1790, a two story wing containing a new kitchen was added to the rear of the building. Architectural investigation by Charles E. Peterson, led to the conclusion that the stable and servants house were built as part of the first construction of the house, 1758-59. They were definitely in existence at the time of the 1768 survey which also described the stone steps and Tuscan frontispiece of the door. A piazza at the back of the house is also mentioned which would have disappeared with the addition of the kitchen wing.

On the interior, a large center hall, wainscoted, with fluted pilasters supporting a lintel decorated with a doric frieze, is across the center, similar to but much earlier than the Corbit-Sharp House in Delaware. The stairway is located near the center of the house in a hall to one side of the main hall and reached through a side door. Both the dining room and the parlor are wainscoted with deep window frames which form seats. In the parlor the mantel is dentiled below with a broken pedimented tabernacle above. An elaborate cartouche sets in the pediment and delicate scrolls adorn the sides. All of the ceilings in these lower rooms are coved and were so originally. The cornices of the 1772 additions are dentiled in the hall and decorated with bands of Greek fret design on the second floor. The addition is also fully wainscoted. The stairs have a delicate scroll wave pattern on the ends. The wainscoting on the walls, mirrors the profile of the banister and forms a handrail on the wallside.

Restoration took place after Woodford was placed under the care of the Naomi Wood Trust in 1927. A new kitchen and staff quarters were added so that none of the original house of 1758 and 1772 are disturbed. A small restored back porch provides an entranceway to the oldest part of the house from the rear.

SEE INSTRUCTIONS

NATIONAL REGISTER OF HISTORIC PLACES

(NATIONAL HISTORIC
LANDMARKS)

INVENTORY - NOMINATION FORM

(Continuation Sheet)

STATE Pennsylvania	
COUNTY Philadelphia	
FOR NPS USE ONLY	
ENTRY NUMBER	DATE

(Number all entries)

7. Description second page
BOUNDARY

Woodford today faces Ridge Avenue, just within the boundary of Fairmount Park, surrounded by circling drives of the Park. The boundary includes the house, stable and servants house, beginning at the point where Dauphin Street crosses 33rd Street into the park and becomes Edgely Drive, continuing west along the inside curb until it intersects with the drive that runs along the east of Edgely Baseball Field, then north in a straight line to the road which runs along the north side of Woodford, then east along the south curb of this road until it intersects with the drive which parallels Ridge and 33rd Streets, then south along the west curb of this drive to the point of beginning as illustrated on the sketch map.

NATIONAL REGISTER OF HISTORIC PLACES
INVENTORY - NOMINATION FORM

(NATIONAL HISTORIC
LANDMARKS) (Continuation Sheet)

STATE Pennsylvania	
COUNTY Philadelphia	
FOR NPS USE ONLY	
ENTRY NUMBER	DATE

(Number all entries) 7. Description

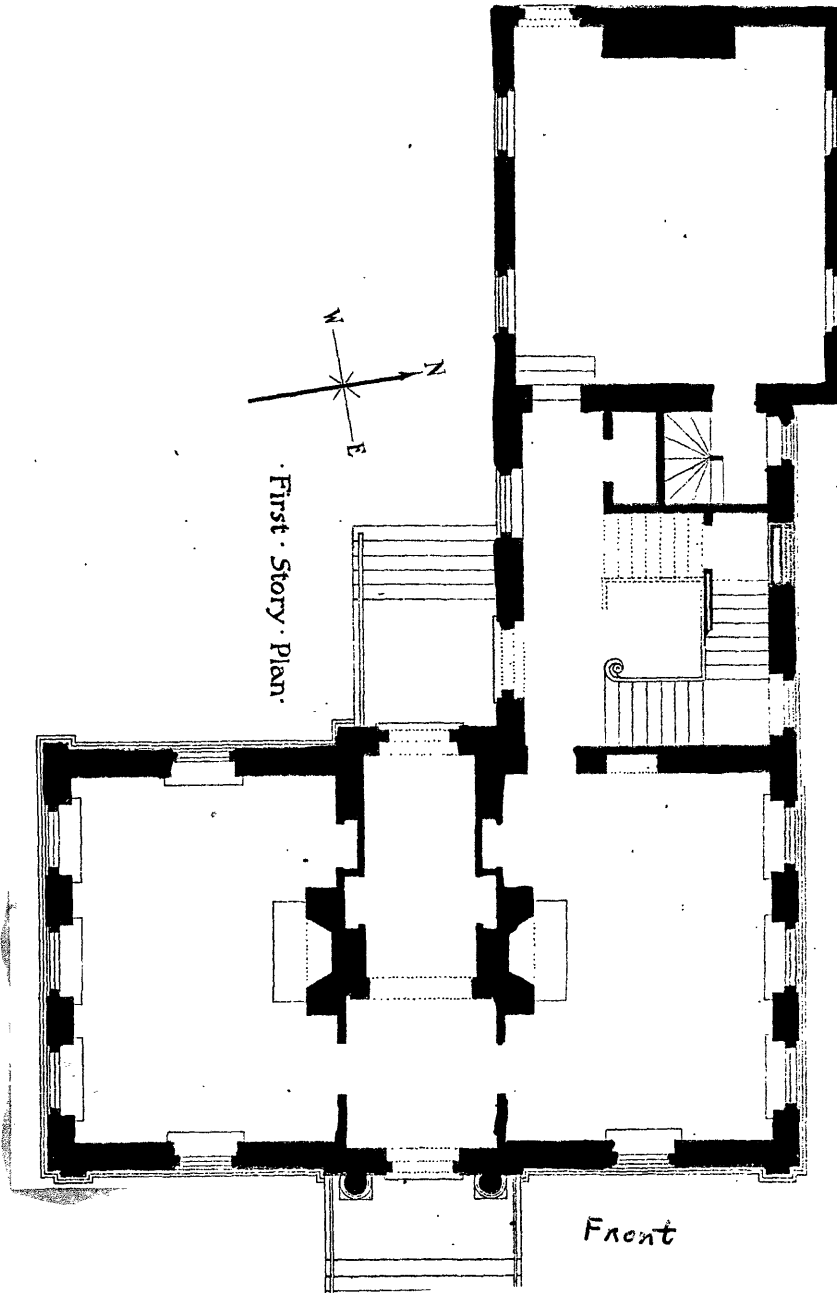

Plan of Woodford, from George R. Ware, The Georgian Period,
Volume I, p. 36.

6 SIGNIFICANCE

PERIOD (Check One or More as Appropriate)

<input type="checkbox"/> Pre-Columbian	<input type="checkbox"/> 16th Century	<input checked="" type="checkbox"/> 18th Century	<input type="checkbox"/> 20th Century
<input type="checkbox"/> 15th Century	<input type="checkbox"/> 17th Century	<input type="checkbox"/> 19th Century	

SPECIFIC DATE(S) (If Applicable and Known) 1756

AREAS OF SIGNIFICANCE (Check One or More as Appropriate)

<input type="checkbox"/> Aboriginal	<input type="checkbox"/> Education	<input type="checkbox"/> Political	<input type="checkbox"/> Urban Planning
<input type="checkbox"/> Prehistoric	<input type="checkbox"/> Engineering	<input type="checkbox"/> Religion/Philosophy	<input type="checkbox"/> Other (Specify)
<input type="checkbox"/> Historic	<input type="checkbox"/> Industry	<input type="checkbox"/> Science	_____
<input type="checkbox"/> Agriculture	<input type="checkbox"/> Invention	<input type="checkbox"/> Sculpture	_____
<input checked="" type="checkbox"/> Architecture	<input type="checkbox"/> Landscape Architecture	<input type="checkbox"/> Social/Humanitarian	_____
<input type="checkbox"/> Art	<input type="checkbox"/> Literature	<input type="checkbox"/> Theater	_____
<input type="checkbox"/> Commerce	<input type="checkbox"/> Military	<input type="checkbox"/> Transportation	_____
<input type="checkbox"/> Communications	<input type="checkbox"/> Music		
<input type="checkbox"/> Conservation			

STATEMENT OF SIGNIFICANCE

SEE INSTRUCTIONS

Woodford, East Fairmount Park, Philadelphia, was begun in 1756, making it chronologically the first of the great late Georgian mansions to be erected in the Philadelphia area. The house was built in three stages with what is now the ground floor of the front section dating from 1756. In 1772 the second floor was added, giving it the present formal Georgian facade with central Palladian window. The brickwork is Flemish bond. There is a modillioned cornice at the roof line and a second cornice with a pent roof at the second story level which runs around three sides of the original building. A stable and servants house also exist from the first building phase, providing a rare survival of an eighteenth century stable. The interior is finely paneled on the chimney walls, with paneled dado and deep window seats. The graceful stairway is located in a rear hall, added when the second floor was constructed in 1772. Woodford, in its three stages forms an interesting illustration of the organized growth of a Georgian mansion, and its fine woodwork of the early section provides one of the first illustrations of the great opulent late Georgian style.

HISTORY

William Coleman, a judge of the Supreme Court of Pennsylvania, bought twelve acres of land in 1756 and built the first section of Woodford. At his death in 1769, the property was sold to Alexander Barclay, Comptroller of His Majesty's Customs for the Port of Philadelphia. At this time an advertisement appeared in the Pennsylvania Gazette which mentions an outhouse suitable for a tenant built of stone, a stone stable and an orchard garden. Upon Barclay's death in 1771, David Franks purchased the property. During Frank's residence the second floor and stair hall were added. In 1780, because of his adherence to the Crown, Woodford was confiscated and given to Thomas Paschall, then in 1793 it was purchased by Issac Wharton. It is thought that at about 1790 the kitchen wing was added to the rear of the building which was a two story structure. Woodford remained in the Wharton family until it was purchased by the City of Philadelphia in 1868. In 1912 it was made the headquarters of the Captain of the

9. MAJOR BIBLIOGRAPHICAL REFERENCES

Cousins, Frank, and Riley, Philip C., The Colonial Architecture of Philadelphia, Boston, 1920, p. 18-22.
 Eberlein, Harold D., and Lippincott, Horace M., The Colonial Homes of Philadelphia and its Neighborhood, Philadelphia, 1912, p. 133-130.
 Morrison, Hugh, Early American Architecture, New York, 1952, p. 385,526
 Snyder, Martin P., "Woodford," Antiques, Vol. LXXXII, No. 5, November, 1962, p. 515-519.
 Tatum, George B., Penn's Great Town, Philadelphia, 1961, p. 35.
 Wallace, Philip B., and Miller, M. Luther, Colonial Houses, Philadelphia-Pre-Revolutionary Period, New York, 1931, p. 90-102. continuation

10. GEOGRAPHICAL DATA

LATITUDE AND LONGITUDE COORDINATES DEFINING A RECTANGLE LOCATING THE PROPERTY				O R	LATITUDE AND LONGITUDE COORDINATES DEFINING THE CENTER POINT OF A PROPERTY OF LESS THAN TEN ACRES					
CORNER	UTM	LATITUDE	LONGITUDE		LATITUDE		LONGITUDE			
		Degrees Minutes Seconds	Degrees Minutes Seconds		Degrees	Minutes	Seconds	Degrees	Minutes	Seconds
NW		18.483780.4426810	0 0 0		0			0		
NE		18.484010.4426830	0 0 0							
SE		18.484050.4426650	0 0 0							
SW		18.483800.4426660	0 0 0							

APPROXIMATE ACREAGE OF NOMINATED PROPERTY: 9.5 acres

LIST ALL STATES AND COUNTIES FOR PROPERTIES OVERLAPPING STATE OR COUNTY BOUNDARIES

STATE:	CODE	COUNTY	CODE

11. FORM PREPARED BY

NAME AND TITLE: Patricia Heintzelman, architectural historian, Landmark Review Project; original form prepared by Charles Snell, 1967.

ORGANIZATION: Historic Sites Survey, National Park Service DATE: 1/8/75

STREET AND NUMBER: 1100 L. Street, N.W.

CITY OR TOWN: Washington STATE: D.C. 20240 CODE: 11

12. STATE LIAISON OFFICER CERTIFICATION NATIONAL REGISTER VERIFICATION

As the designated State Liaison Officer for the National Historic Preservation Act of 1966 (Public Law 89-665), I hereby nominate this property for inclusion in the National Register and certify that it has been evaluated according to the criteria and procedures set forth by the National Park Service. The recommended level of significance of this nomination is:

National State Local

(NATIONAL HISTORIC LANDMARKS)

Name _____

Title _____

Date _____

I hereby certify that this property is included in the National Register.

(NATIONAL HISTORIC LANDMARKS)

Landmark Designated: Dec 1, 1967

Chief, Office of Archeology and Historic Preservation State Boundary Certified.

(NATIONAL HISTORIC LANDMARKS)

Date _____ date

ATTEST: _____ date

Arch. Surveys

Boundary Affirmed: _____ date

Keeper of The National Register _____ date

Director, OAHF

SEE INSTRUCTIONS

STATE Pennsylvania	
COUNTY Philadelphia	
FOR NPS USE ONLY	
ENTRY NUMBER	DATE

NATIONAL REGISTER OF HISTORIC PLACES

(NATIONAL HISTORIC
LANDMARKS)

INVENTORY - NOMINATION FORM

(Continuation Sheet)

(Number all entries)

8. Significance second page

Fairmount Park Guards. Woodford was reopened in 1930, completely furnished with the collection of the Naomi Wood Estate, under whose will it is displayed as an illustration of colonial life style. It is still run today an historic house museum.

NATIONAL REGISTER OF HISTORIC PLACES

(NATIONAL HISTORIC
LANDMARKS)

INVENTORY - NOMINATION FORM

(Continuation Sheet)

STATE Pennsylvania	
COUNTY Philadelphia	
FOR NPS USE ONLY	
ENTRY NUMBER	DATE

(Number all entries)

MAJOR BIBLIOGRAPHICAL REFERENCES

Woodford File, Philadelphia Historical Commission, City Hall Annex,
Philadelphia, Pennsylvania.

