Mark Twain House, 1974
Hartford Conn
South side, main entrance;
Carriage house in rear

Mark Twain House 1974
Hartford Conn
SE view showing the "ombra"
and porte cochere

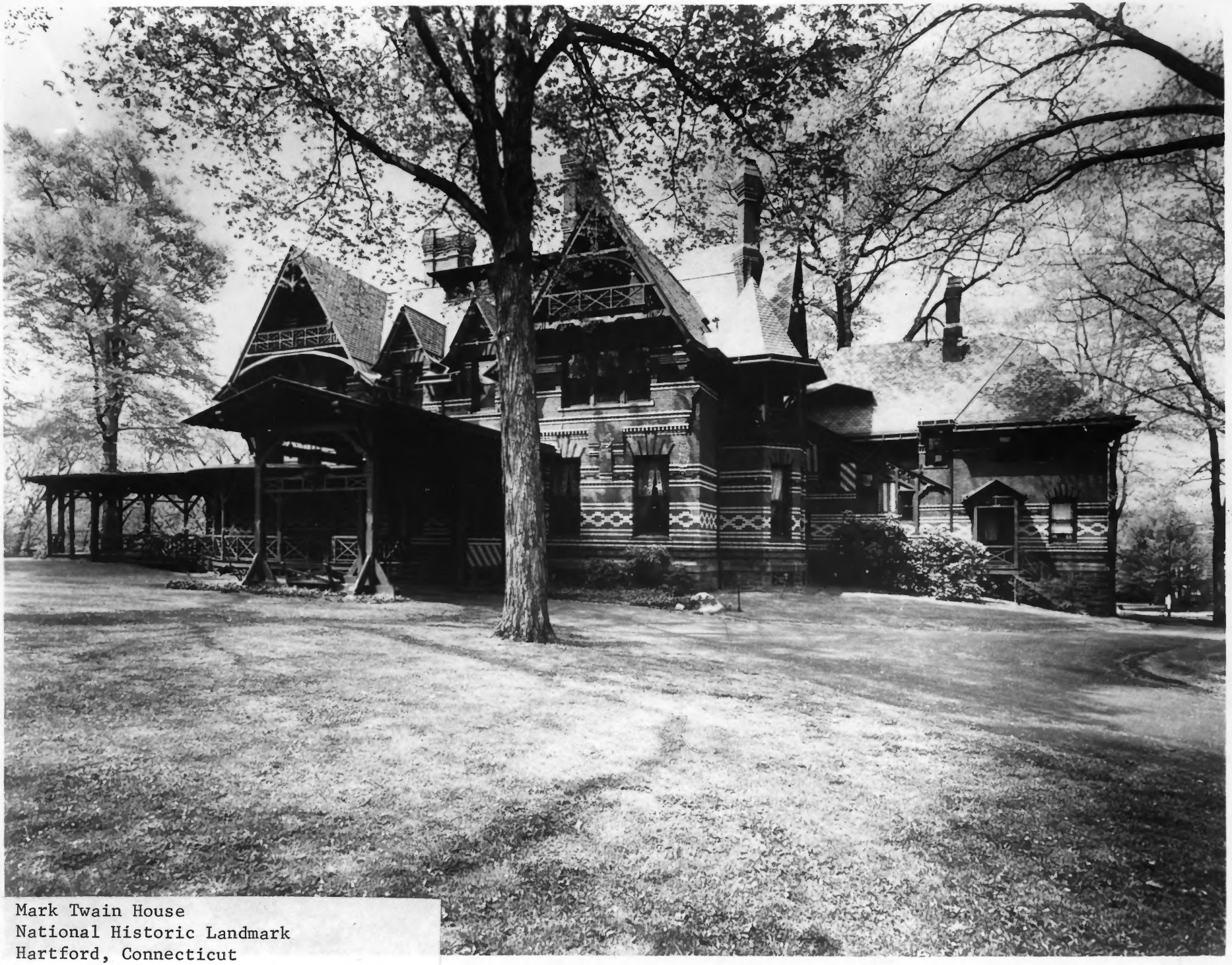

Mark Twain House
National Historic Landmark
Hartford, Connecticut

Form No. 10-301a
(Rev. 10-74)

UNITED STATES DEPARTMENT OF THE INTERIOR
NATIONAL PARK SERVICE

NATIONAL REGISTER OF HISTORIC PLACES
PROPERTY PHOTOGRAPH FORM

FOR NPS USE ONLY

RECEIVED

DATE ENTERED

SEE INSTRUCTIONS IN *HOW TO COMPLETE NATIONAL REGISTER FORMS*
TYPE ALL ENTRIES ENCLOSE WITH PHOTOGRAPH

1 NAME

HISTORIC
Mark Twain House

AND/OR COMMON

2 LOCATION

CITY, TOWN
Hartford

____VICINITY OF

COUNTY
Hartford

STATE
Connecticut

3 PHOTO REFERENCE

PHOTO CREDIT Mark Twain Memorial

DATE OF PHOTO about 1965

NEGATIVE FILED AT Mark Twain Memorial, Hartford, Connecticut

4 IDENTIFICATION

DESCRIBE VIEW, DIRECTION, ETC. IF DISTRICT, GIVE BUILDING NAME & STREET

PHOTO NO.

East (front) facade

Mark Twain House
Hartford Conn.
1968 (before restoration)
Mark Twain's bedroom
second floor, northeast

Mark Twain House
Hartford, Conn
pre 1971

pre restoration view of
the library and conservatary
taken from the north