



UNITED STATES DEPARTMENT OF THE INTERIOR  
NATIONAL PARK SERVICE

**NATIONAL REGISTER OF HISTORIC PLACES  
PROPERTY PHOTOGRAPH FORM**

FOR NPS USE ONLY

RECEIVED

DATE ENTERED

SEE INSTRUCTIONS IN *HOW TO COMPLETE NATIONAL REGISTER FORMS*  
TYPE ALL ENTRIES --ENCLOSE WITH PHOTOGRAPH

**1 NAME**

HISTORIC Fort Hill

AND/OR COMMON

John C. Calhoun Mansion and Library

**2 LOCATION**

CITY, TOWN

Clemson

\_\_\_VICINITY OF

COUNTY

Pickens

STATE

South Carolina

**3 PHOTO REFERENCE**

PHOTO CREDIT

Clemson University

DATE OF PHOTO

1974

NEGATIVE FILED AT Public Relations Office Clemson University

**4 IDENTIFICATION**

DESCRIBE VIEW, DIRECTION, ETC. IF DISTRICT, GIVE BUILDING NAME & STREET

PHOTO NO

north facade







UNITED STATES DEPARTMENT OF THE INTERIOR  
NATIONAL PARK SERVICE

**NATIONAL REGISTER OF HISTORIC PLACES  
PROPERTY PHOTOGRAPH FORM**

FOR NPS USE ONLY

RECEIVED

DATE ENTERED

SEE INSTRUCTIONS IN *HOW TO COMPLETE NATIONAL REGISTER FORMS*  
TYPE ALL ENTRIES -- ENCLOSE WITH PHOTOGRAPH

**1 NAME**

HISTORIC Fort Hill

AND/OR COMMON

John C. Calhoun Mansion and Library

**2 LOCATION**

CITY, TOWN

Clemson

\_\_\_ VICINITY OF

COUNTY

Pickens

STATE

South Carolina

**3 PHOTO REFERENCE**

PHOTO CREDIT Clemson University

DATE OF PHOTO 1974

NEGATIVE FILED AT Public Relations Office Clemson University

**4 IDENTIFICATION**

DESCRIBE VIEW, DIRECTION, ETC. IF DISTRICT. GIVE BUILDING NAME & STREET

east (front) facade

PHOTO NO





UNITED STATES DEPARTMENT OF THE INTERIOR  
NATIONAL PARK SERVICE

**NATIONAL REGISTER OF HISTORIC PLACES  
PROPERTY PHOTOGRAPH FORM**

FOR NPS USE ONLY

RECEIVED

DATE ENTERED

SEE INSTRUCTIONS IN *HOW TO COMPLETE NATIONAL REGISTER FORMS*  
TYPE ALL ENTRIES --| ENCLOSE WITH PHOTOGRAPH

**1 NAME**

HISTORIC Fort Hill

AND/OR COMMON

John C. Calhoun Mansion and Library

**2 LOCATION**

CITY, TOWN

Clemson

\_\_\_ VICINITY OF

COUNTY

Pickens

STATE

South Carolina

**3 PHOTO REFERENCE**

PHOTO CREDIT

Clemson University

DATE OF PHOTO 1974

NEGATIVE FILED AT Public Relations Office Clemson University

**4 IDENTIFICATION**

DESCRIBE VIEW, DIRECTION, ETC. IF DISTRICT, GIVE BUILDING NAME & STREET

PHOTO NO

taken from the southwest





UNITED STATES DEPARTMENT OF THE INTERIOR  
NATIONAL PARK SERVICE

**NATIONAL REGISTER OF HISTORIC PLACES  
PROPERTY PHOTOGRAPH FORM**

FOR NPS USE ONLY

RECEIVED

DATE ENTERED

SEE INSTRUCTIONS IN *HOW TO COMPLETE NATIONAL REGISTER FORMS*  
TYPE ALL ENTRIES --ENCLOSE WITH PHOTOGRAPH

**1 NAME**

HISTORIC Fort Hill

AND/OR COMMON

John C. Calhoun Mansion and Library

**2 LOCATION**

CITY, TOWN

Clemson

\_\_\_VICINITY OF

COUNTY

Pickens

STATE

South Carolina

**3 PHOTO REFERENCE**

PHOTO CREDIT Jack Hurley, Clemson News Bureau

DATE OF PHOTO

NEGATIVE FILED AT Public Relations Office Clemson University

**4 IDENTIFICATION**

DESCRIBE VIEW, DIRECTION, ETC. IF DISTRICT, GIVE BUILDING NAME & STREET

PHOTO NO

taken from the southwest





UNITED STATES DEPARTMENT OF THE INTERIOR  
NATIONAL PARK SERVICE

**NATIONAL REGISTER OF HISTORIC PLACES  
PROPERTY PHOTOGRAPH FORM**

FOR NPS USE ONLY

RECEIVED

DATE ENTERED

SEE INSTRUCTIONS IN *HOW TO COMPLETE NATIONAL REGISTER FORMS*  
TYPE ALL ENTRIES --ENCLOSE WITH PHOTOGRAPH

**1 NAME**

HISTORIC Fort Hill

AND/OR COMMON

John C. Calhoun Mansion and Library

**2 LOCATION**

CITY, TOWN

Clemson

\_\_\_VICINITY OF

COUNTY

Pickens

STATE

South Carolina

**3 PHOTO REFERENCE**

PHOTO CREDIT

Jack Hurley, Clemson News Bureau

DATE OF PHOTO

1974

NEGATIVE FILED AT

Public Relations Office Clemson University

**4 IDENTIFICATION**

DESCRIBE VIEW, DIRECTION, ETC. IF DISTRICT, GIVE BUILDING NAME & STREET

Taken from the southwest

PHOTO NO



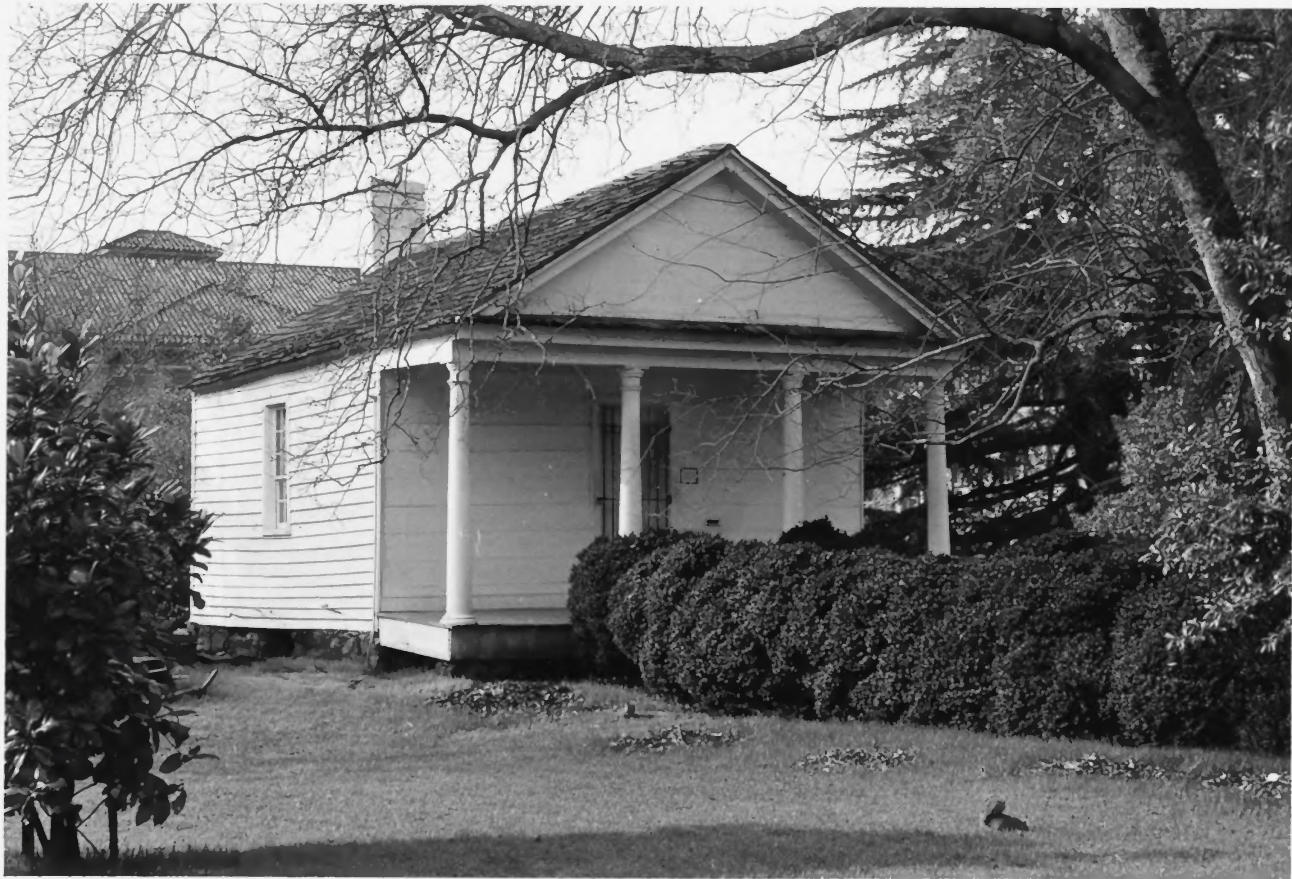

UNITED STATES DEPARTMENT OF THE INTERIOR  
NATIONAL PARK SERVICE

**NATIONAL REGISTER OF HISTORIC PLACES  
PROPERTY PHOTOGRAPH FORM**

FOR NPS USE ONLY

RECEIVED

DATE ENTERED

SEE INSTRUCTIONS IN *HOW TO COMPLETE NATIONAL REGISTER FORMS*  
TYPE ALL ENTRIES -- ENCLOSE WITH PHOTOGRAPH

**1 NAME**

HISTORIC Fort Hill

AND/OR COMMON

John C. Calhoun Mansion and Library

**2 LOCATION**

CITY, TOWN

Clemson

— VICINITY OF

COUNTY

Pickens

STATE

South Carolina

**3 PHOTO REFERENCE**

PHOTO CREDIT

DATE OF PHOTO 1974

NEGATIVE FILED AT Historic Sites Survey, NPS, Washington, D.C.

**4 IDENTIFICATION**

DESCRIBE VIEW, DIRECTION, ETC. IF DISTRICT, GIVE BUILDING NAME & STREET

PHOTO NO

Calhoun library and plantation office taken from the north located north  
of mansion.



**FORT HILL**  
*The Plantation of*  
**John C. Calhoun**



THE BRICK HOUSE WAS BUILT FOR THE RESIDENCE OF THE EARL AND FOLLOWS THE ARCHITECTURAL PLAN OF THE EARL OF BATHURST AND WAS BUILT FOR JOHN CALHOUN'S GRANDFATHER. THE HOUSE WAS BUILT BY A COUNTRY IN THE BRITISH ARCHITECTURE.

UNITED STATES DEPARTMENT OF THE INTERIOR  
NATIONAL PARK SERVICE

**NATIONAL REGISTER OF HISTORIC PLACES  
PROPERTY PHOTOGRAPH FORM**

FOR NPS USE ONLY

RECEIVED

DATE ENTERED

SEE INSTRUCTIONS IN *HOW TO COMPLETE NATIONAL REGISTER FORMS*  
TYPE ALL ENTRIES -- ENCLOSE WITH PHOTOGRAPH

**1 NAME**

HISTORIC Fort Hill

AND/OR COMMON

John C. Calhoun Mansion and Library

**2 LOCATION**

CITY, TOWN

Clemson

\_\_\_ VICINITY OF

COUNTY

Pickens

STATE

South Carolina

**3 PHOTO REFERENCE**

PHOTO CREDIT

DATE OF PHOTO

NEGATIVE FILED AT Public Relations Office Clemson University

**4 IDENTIFICATION**

DESCRIBE VIEW, DIRECTION, ETC. IF DISTRICT, GIVE BUILDING NAME & STREET

PHOTO NO

drawing of Fort Hill Plantation based on research of Mrs. J. H. Mitchell





Calhoun Mansion

UNITED STATES DEPARTMENT OF THE INTERIOR  
NATIONAL PARK SERVICE

**NATIONAL REGISTER OF HISTORIC PLACES  
PROPERTY PHOTOGRAPH FORM**

FOR NPS USE ONLY
RECEIVED
DATE ENTERED

SEE INSTRUCTIONS IN *HOW TO COMPLETE NATIONAL REGISTER FORMS*  
TYPE ALL ENTRIES -- ENCLOSE WITH PHOTOGRAPH

**1 NAME**

HISTORIC Fort Hill

AND/OR COMMON

John C. Calhoun Mansion and Library

**2 LOCATION**

CITY, TOWN

Clemson

\_\_\_ VICINITY OF

COUNTY

Pickens

STATE

South Carolina

**3 PHOTO REFERENCE**

PHOTO CREDIT unknown

DATE OF PHOTO

NEGATIVE FILED AT Public Relations office Clemson University

**4 IDENTIFICATION**

DESCRIBE VIEW, DIRECTION, ETC. IF DISTRICT, GIVE BUILDING NAME & STREET

taken from the northeast, library at rear

PHOTO NO