

UNITED STATES DEPARTMENT OF THE INTERIOR  
NATIONAL PARK SERVICE

**NATIONAL REGISTER OF HISTORIC PLACES  
PROPERTY PHOTOGRAPH FORM**

FOR NPS USE ONLY

RECEIVED

DATE ENTERED

SEE INSTRUCTIONS IN *HOW TO COMPLETE NATIONAL REGISTER FORMS*  
TYPE ALL ENTRIES -- ENCLOSE WITH PHOTOGRAPH

**1 NAME**

HISTORIC

FORT GIBSON

AND/OR COMMON

Fort Gibson

**2 LOCATION**

CITY, TOWN

Fort Gibson

— VICINITY OF

STATE  
Oklahoma

COUNTY  
Muskogee

**3 PHOTO REFERENCE**

PHOTO CREDIT

Joseph Scott Mendinghall

DATE OF PHOTO

July 1975

NEGATIVE FILED AT

Historic Sites Survey

**4 IDENTIFICATION**

DESCRIBE VIEW, DIRECTION, ETC. IF DISTRICT, GIVE BUILDING NAME & STREET

PHOTO NO. /

The Barracks, south and east facades, looking north.



UNITED STATES DEPARTMENT OF THE INTERIOR  
NATIONAL PARK SERVICE

**NATIONAL REGISTER OF HISTORIC PLACES  
PROPERTY PHOTOGRAPH FORM**

FOR NPS USE ONLY

RECEIVED

DATE ENTERED

SEE INSTRUCTIONS IN *HOW TO COMPLETE NATIONAL REGISTER FORMS*  
TYPE ALL ENTRIES -- ENCLOSE WITH PHOTOGRAPH

**1 NAME**

HISTORIC

FORT GIBSON

AND/OR COMMON

Fort Gibson

**2 LOCATION**

CITY, TOWN Fort Gibson

\_\_\_VICINITY OF Oklahoma STATE

Muskogee COUNTY

**3 PHOTO REFERENCE**

PHOTO CREDIT

Joseph Scott Mendingham

DATE OF PHOTO

July 1975

NEGATIVE FILED AT

Historic Sites Survey, Washington, D.C.

**4 IDENTIFICATION**

DESCRIBE VIEW, DIRECTION, ETC. IF DISTRICT. GIVE BUILDING NAME & STREET

PHOTO NO. 2

The commissary and magazine, looking northwest.

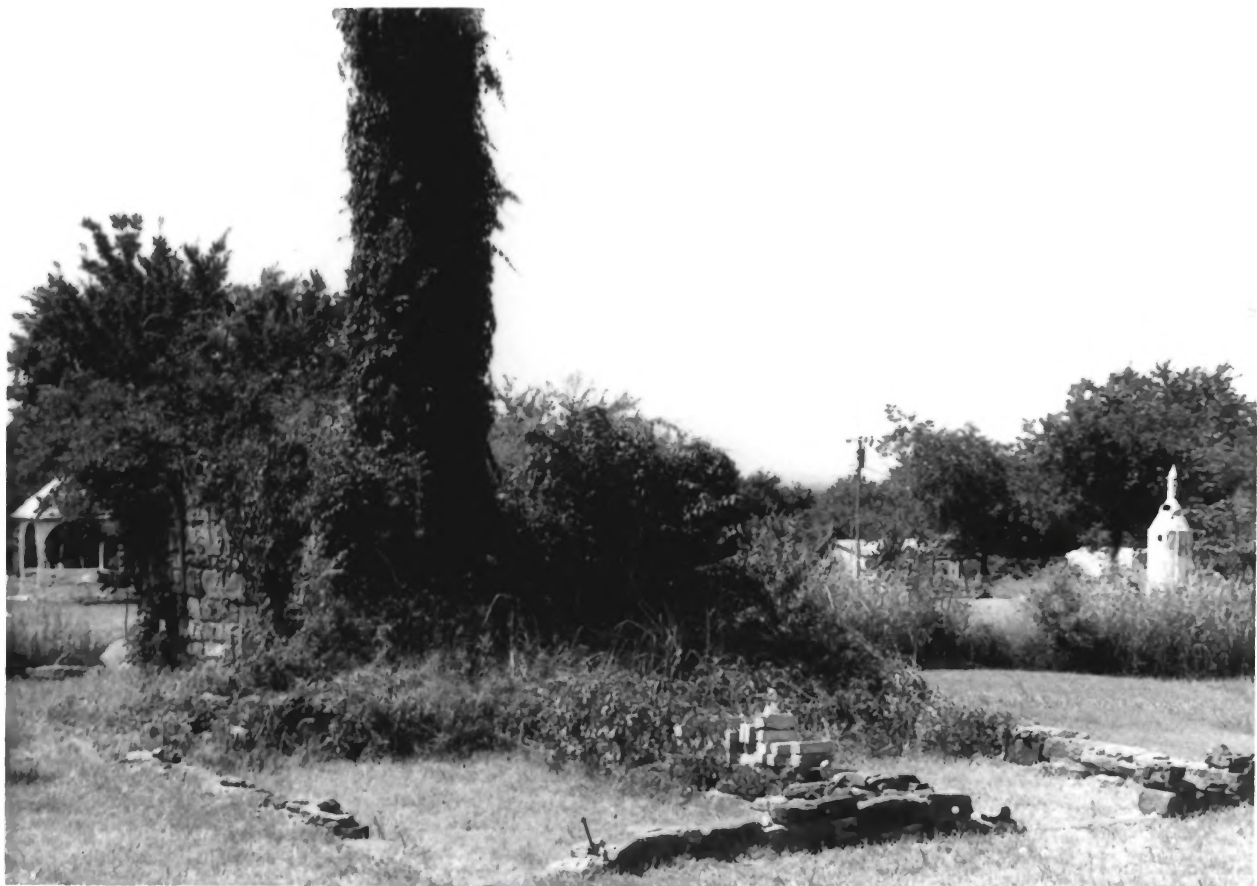

UNITED STATES DEPARTMENT OF THE INTERIOR  
NATIONAL PARK SERVICE

**NATIONAL REGISTER OF HISTORIC PLACES  
PROPERTY PHOTOGRAPH FORM**

FOR NPS USE ONLY

RECEIVED

DATE ENTERED

SEE INSTRUCTIONS IN *HOW TO COMPLETE NATIONAL REGISTER FORMS*  
TYPE ALL ENTRIES -- ENCLOSE WITH PHOTOGRAPH

**1 NAME**

HISTORIC FORT GIBSON

AND/OR COMMON Fort Gibson

**2 LOCATION**

CITY, TOWN Fort Gibson

\_\_\_VICINITY OF

Oklahoma  
STATE

Muskogee  
COUNTY

**3 PHOTO REFERENCE**

PHOTO CREDIT Joseph Scott Mendinghall

DATE OF PHOTO July 1975

NEGATIVE FILED AT Historic Sites Survey, Washington, D.C.

**4 IDENTIFICATION**

DESCRIBE VIEW, DIRECTION, ETC. IF DISTRICT, GIVE BUILDING NAME & STREET

Ruins of the bake oven, looking south

PHOTO NO.

3



STOP  
AHEAD

UNITED STATES DEPARTMENT OF THE INTERIOR  
NATIONAL PARK SERVICE

**NATIONAL REGISTER OF HISTORIC PLACES  
PROPERTY PHOTOGRAPH FORM**

FOR NPS USE ONLY

RECEIVED

DATE ENTERED

SEE INSTRUCTIONS IN *HOW TO COMPLETE NATIONAL REGISTER FORMS*  
TYPE ALL ENTRIES -- ENCLOSE WITH PHOTOGRAPH

**1 NAME**

HISTORIC FORT GIBSON

AND/OR COMMON Fort Gibson

**2 LOCATION**

CITY, TOWN Fort Gibson

\_\_\_VICINITY OF

STATE  
Oklahoma

COUNTY  
Muskogee

**3 PHOTO REFERENCE**

PHOTO CREDIT Joseph Scott Mendinghall

DATE OF PHOTO July 1975

NEGATIVE FILED AT Historic Sites Survey, Washington, D.C.

**4 IDENTIFICATION**

DESCRIBE VIEW, DIRECTION, ETC. IF DISTRICT, GIVE BUILDING NAME & STREET

PHOTO NO.

Blockhouse and Officers' Quarters rear looking west.

4





UNITED STATES DEPARTMENT OF THE INTERIOR  
NATIONAL PARK SERVICE

**NATIONAL REGISTER OF HISTORIC PLACES  
PROPERTY PHOTOGRAPH FORM**

FOR NPS USE ONLY

RECEIVED

DATE ENTERED

SEE INSTRUCTIONS IN *HOW TO COMPLETE NATIONAL REGISTER FORMS*  
TYPE ALL ENTRIES -- ENCLOSE WITH PHOTOGRAPH

**1 NAME**

HISTORIC

FORT GIBSON

AND/OR COMMON

Fort Gibson

**2 LOCATION**

CITY, TOWN

Fort Gibson

\_\_\_ VICINITY OF

STATE  
Oklahoma

COUNTY  
Muskogee

**3 PHOTO REFERENCE**

PHOTO CREDIT

Joseph Scott Mendinghall

DATE OF PHOTO

July 1975

NEGATIVE FILED AT

Historic Sites Survey, Washington, D.C.

**4 IDENTIFICATION**

DESCRIBE VIEW, DIRECTION, ETC. IF DISTRICT, GIVE BUILDING NAME & STREET

PHOTO NO.

Interior, looking at Magazine, looking east.

5



UNITED STATES DEPARTMENT OF THE INTERIOR  
NATIONAL PARK SERVICE

**NATIONAL REGISTER OF HISTORIC PLACES  
PROPERTY PHOTOGRAPH FORM**

FOR NPS USE ONLY

RECEIVED

DATE ENTERED

SEE INSTRUCTIONS IN *HOW TO COMPLETE NATIONAL REGISTER FORMS*  
TYPE ALL ENTRIES -- ENCLOSE WITH PHOTOGRAPH

**1 NAME**

HISTORIC

FORT GIBSON

AND/OR COMMON

Fort Gibson

**2 LOCATION**

CITY, TOWN

Fort Gibson

— VICINITY OF

STATE

Oklahoma

COUNTY

Muskogee

**3 PHOTO REFERENCE**

PHOTO CREDIT

Joseph Scott Mendinghall

DATE OF PHOTO

July 1975

NEGATIVE FILED AT

Historic Sites Survey, Washington, D.C.

**4 IDENTIFICATION**

DESCRIBE VIEW, DIRECTION, ETC. IF DISTRICT, GIVE BUILDING NAME & STREET

Interior of the fort showing barracks, view looks northeast.

PHOTO NO.

6

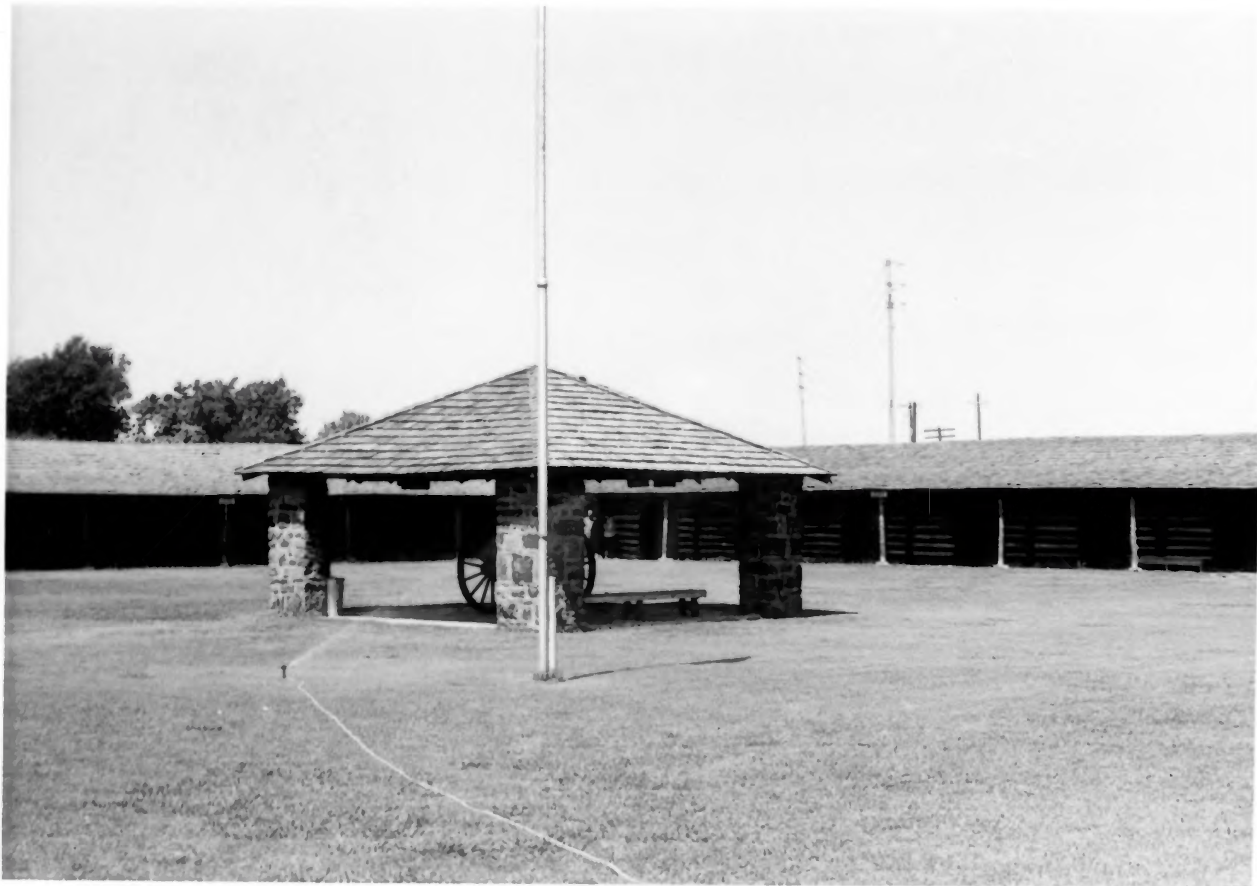

UNITED STATES DEPARTMENT OF THE INTERIOR  
NATIONAL PARK SERVICE

**NATIONAL REGISTER OF HISTORIC PLACES  
PROPERTY PHOTOGRAPH FORM**

<b>FOR NPS USE ONLY</b>
RECEIVED
DATE ENTERED

SEE INSTRUCTIONS IN *HOW TO COMPLETE NATIONAL REGISTER FORMS*  
TYPE ALL ENTRIES -- ENCLOSE WITH PHOTOGRAPH

**1 NAME**

HISTORIC FORT GIBSON

AND/OR COMMON Fort Gibson

**2 LOCATION**

CITY, TOWN Fort Gibson

\_\_\_ VICINITY OF

STATE  
Oklahoma

COUNTY  
Muskogee

**3 PHOTO REFERENCE**

PHOTO CREDIT Joseph Scott Mendinghall

DATE OF PHOTO July 1975

NEGATIVE FILED AT Historic Sites Survey, Washington, D.C.

**4 IDENTIFICATION**

DESCRIBE VIEW, DIRECTION, ETC. IF DISTRICT, GIVE BUILDING NAME & STREET

PHOTO NO.

Parade grounds, looking southwest.

7



UNITED STATES DEPARTMENT OF THE INTERIOR  
NATIONAL PARK SERVICE

**NATIONAL REGISTER OF HISTORIC PLACES  
PROPERTY PHOTOGRAPH FORM**

FOR NPS USE ONLY

RECEIVED

DATE ENTERED

SEE INSTRUCTIONS IN *HOW TO COMPLETE NATIONAL REGISTER FORMS*  
TYPE ALL ENTRIES -- ENCLOSE WITH PHOTOGRAPH

**1 NAME**

HISTORIC FORT GIBSON

AND/OR COMMON Fort Gibson

**2 LOCATION**

CITY, TOWN Fort Gibson VICINITY OF STATE Oklahoma COUNTY Muskogee

**3 PHOTO REFERENCE**

PHOTO CREDIT Joseph Scott Mendinghall DATE OF PHOTO July 1975

NEGATIVE FILED AT Historic Sites Survey, Washington, D.C.

**4 IDENTIFICATION**

DESCRIBE VIEW, DIRECTION, ETC. IF DISTRICT. GIVE BUILDING NAME & STREET

PHOTO NO.

Exterior barracks, looking north





UNITED STATES DEPARTMENT OF THE INTERIOR  
NATIONAL PARK SERVICE

**NATIONAL REGISTER OF HISTORIC PLACES  
PROPERTY PHOTOGRAPH FORM**

FOR NPS USE ONLY

RECEIVED

DATE ENTERED

SEE INSTRUCTIONS IN *HOW TO COMPLETE NATIONAL REGISTER FORMS*  
TYPE ALL ENTRIES -- ENCLOSE WITH PHOTOGRAPH

**1 NAME**

HISTORIC FORT GIBSON

AND/OR COMMON

Fort Gibson

**2 LOCATION**

CITY, TOWN

Fort Gibson

\_\_\_ VICINITY OF

STATE  
Oklahoma

COUNTY  
Muskogee

**3 PHOTO REFERENCE**

PHOTO CREDIT

Joseph Scott Mendinghall

DATE OF PHOTO

July 1975

NEGATIVE FILED AT

Historic Sites Survey, Washington, D.C.

**4 IDENTIFICATION**

DESCRIBE VIEW, DIRECTION, ETC. IF DISTRICT, GIVE BUILDING NAME & STREET

PHOTO NO.

Taylor House, looking southeast.

9

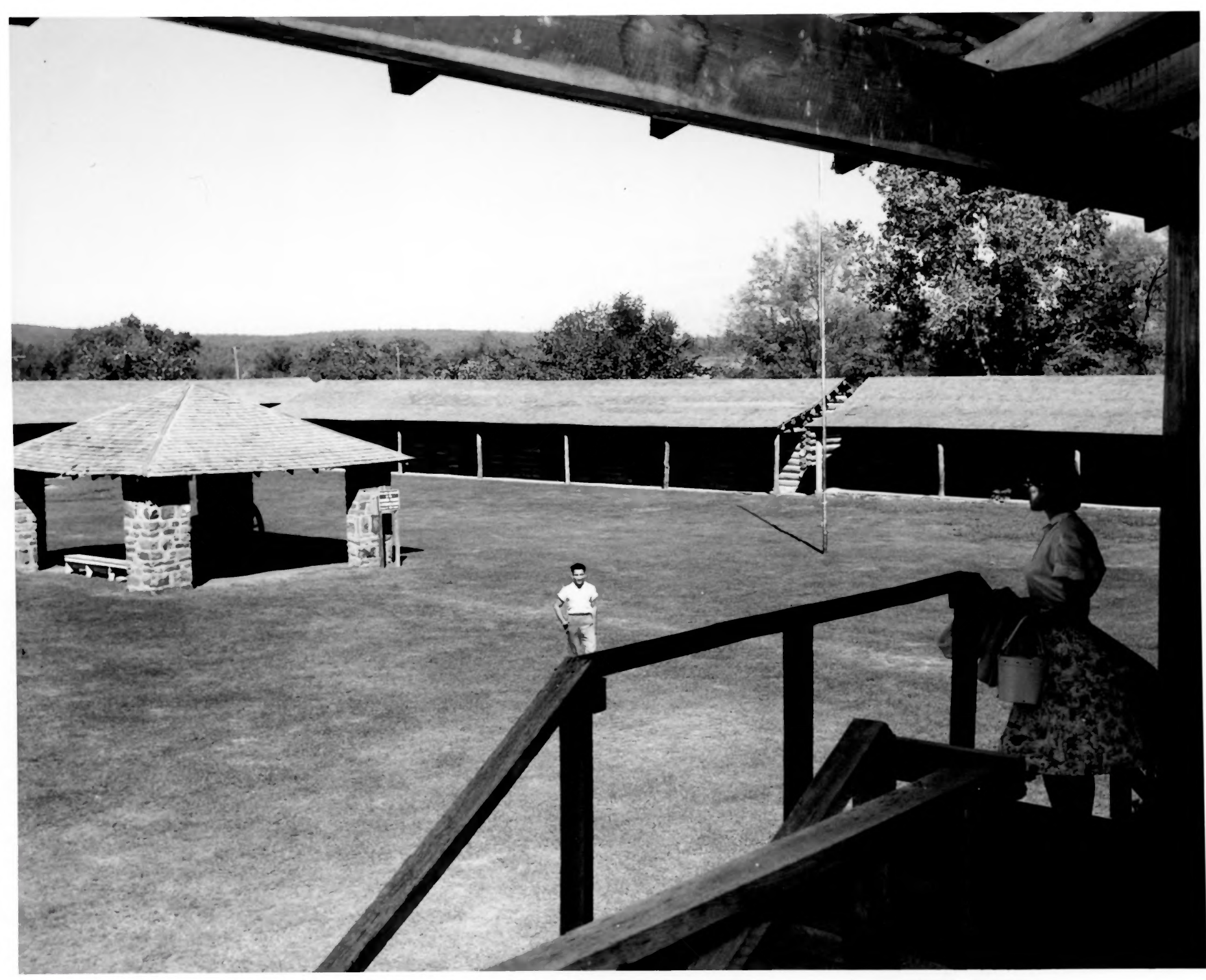

1875  
1876  
1877  
1878  
1879  
1880  
1881  
1882  
1883  
1884  
1885  
1886  
1887  
1888  
1889  
1890  
1891  
1892  
1893  
1894  
1895  
1896  
1897  
1898  
1899  
1900

1901  
1902  
1903  
1904  
1905  
1906  
1907  
1908  
1909  
1910  
1911  
1912  
1913  
1914  
1915  
1916  
1917  
1918  
1919  
1920  
1921  
1922  
1923  
1924  
1925  
1926  
1927  
1928  
1929  
1930  
1931  
1932  
1933  
1934  
1935  
1936  
1937  
1938  
1939  
1940  
1941  
1942  
1943  
1944  
1945  
1946  
1947  
1948  
1949  
1950

1951  
1952  
1953  
1954  
1955  
1956  
1957  
1958  
1959  
1960  
1961  
1962  
1963  
1964  
1965  
1966  
1967  
1968  
1969  
1970  
1971  
1972  
1973  
1974  
1975  
1976  
1977  
1978  
1979  
1980  
1981  
1982  
1983  
1984  
1985  
1986  
1987  
1988  
1989  
1990  
1991  
1992  
1993  
1994  
1995  
1996  
1997  
1998  
1999  
2000



Handwritten text, possibly a list or notes, written in cursive. The text is faint and difficult to read, but appears to be organized into several lines or sections. Some words are underlined or written in a larger, bolder script than others.

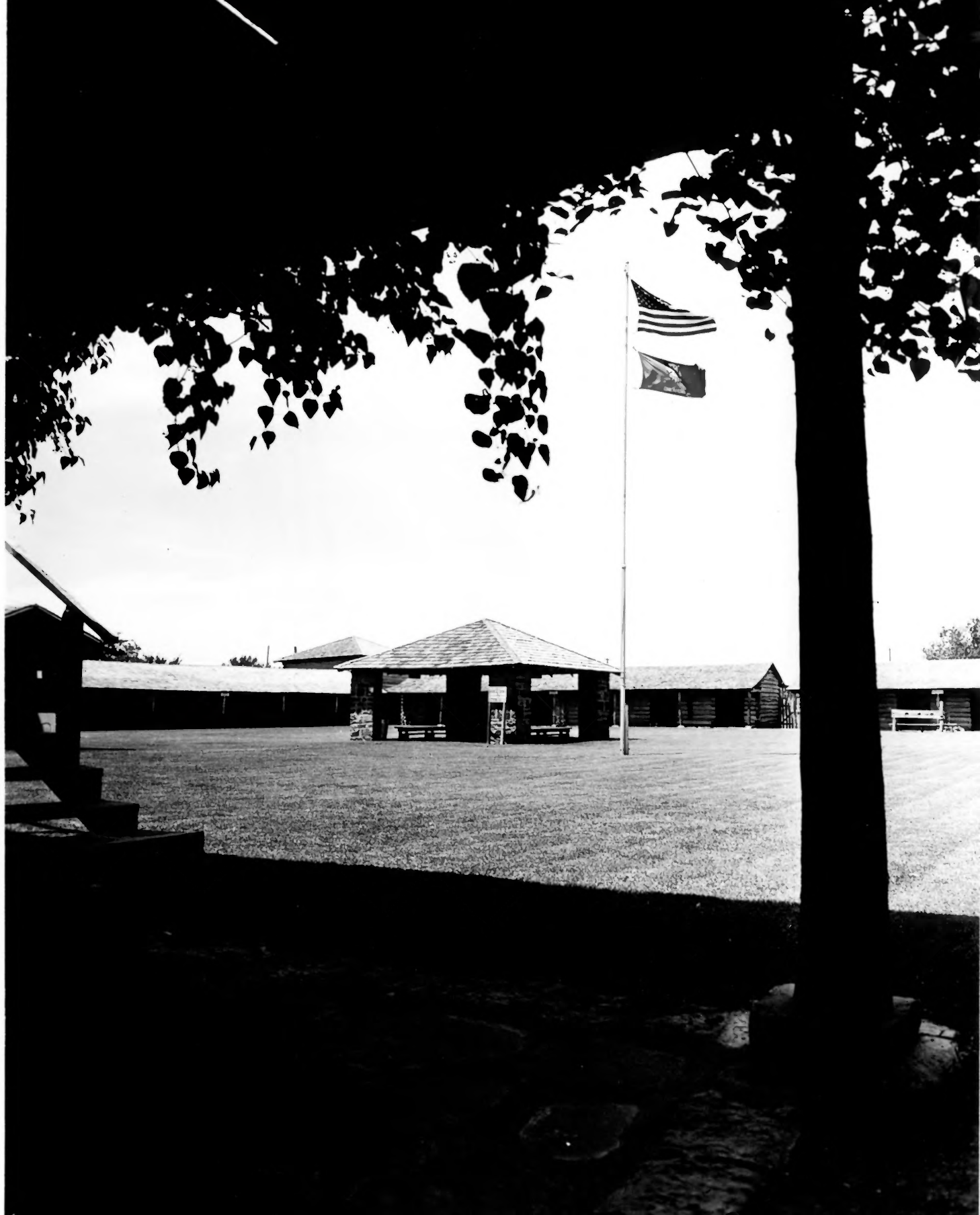

Photo No. 15 following page 149:

Restored Fort Gibson, Oklahoma

N.P.S. Photo





Ft. Gibson Staebels

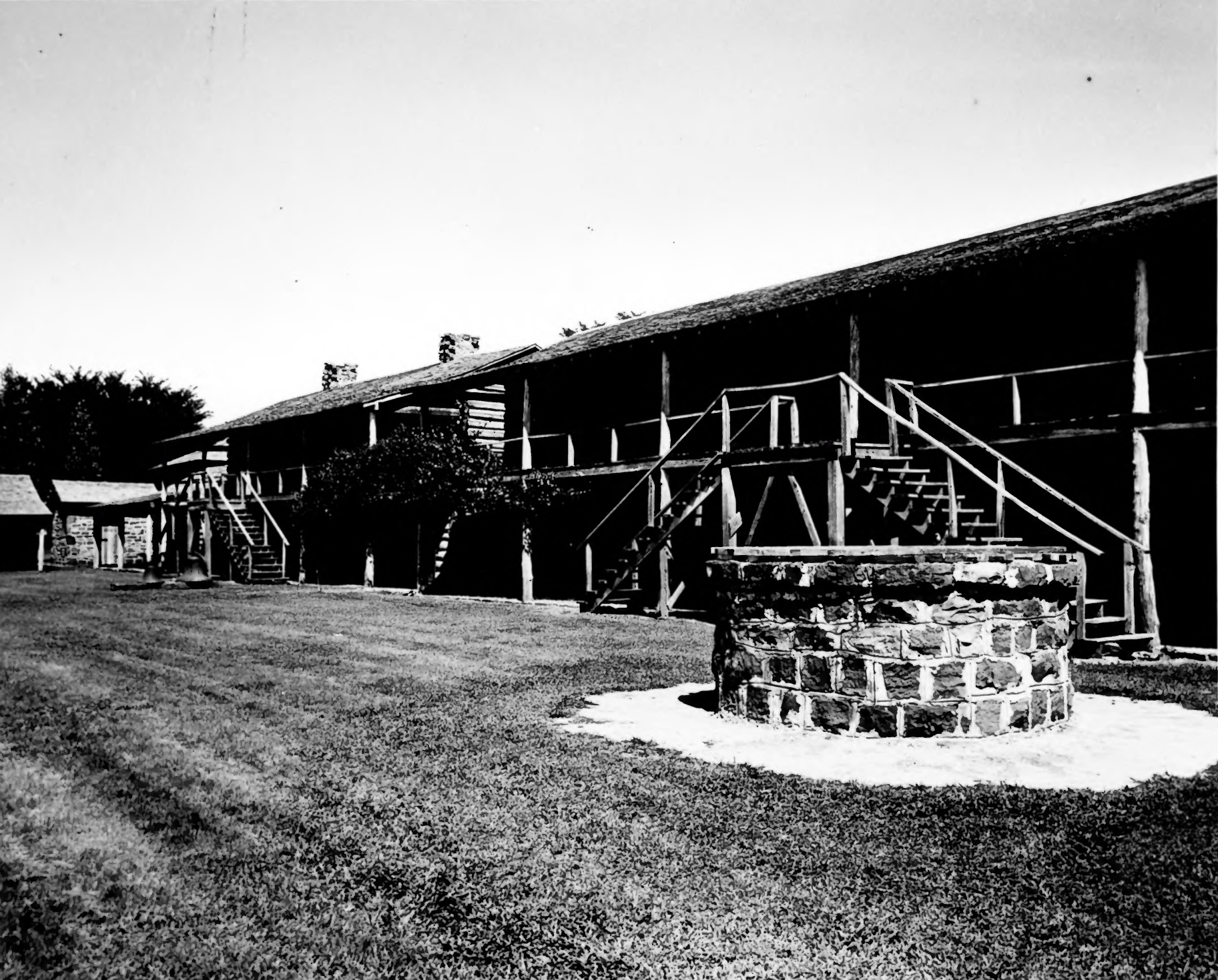

FURTHER INFORMATION AVAILABLE FROM THE NATIONAL ARCHIVES AT COLLEGE PARK, MARYLAND