

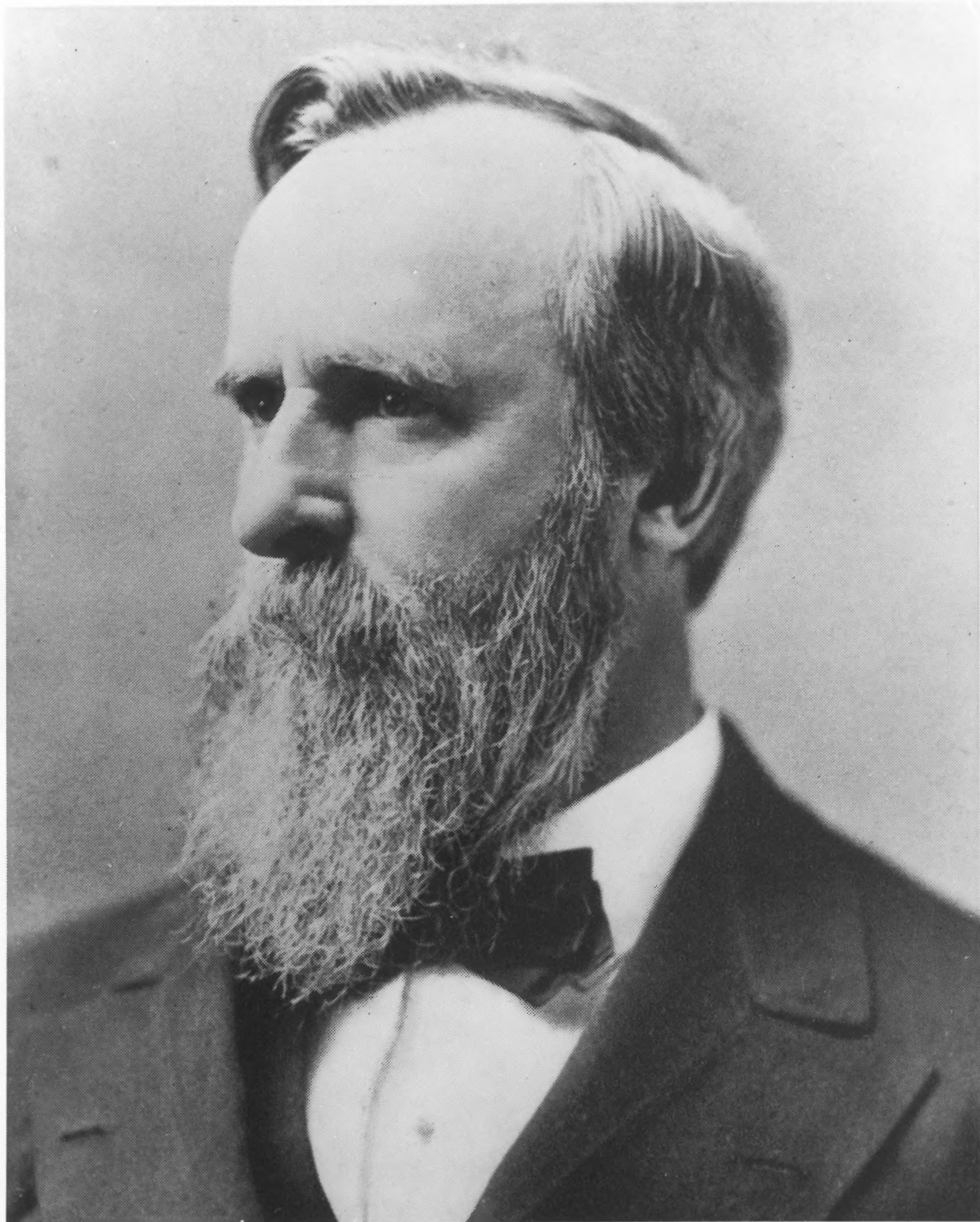

MR. HAYES RESIDENCE

President Rutherford B. Hayes and his wife gave a reception,
September 14, 1877. This photograph also shows the original
section of the house, built between 1859-1863.

Courtesy Rutherford B. Hayes
State Memorial



President Rutherford B. Hayes as he appeared in 1880.

From W. P. Marchman, The Rutherford B. Hayes State Memorial (Columbus, Ohio, 1962), p. 6



Hayes Tomb, looking east



Spiegel Grove

View of east facade showing
1863 building and addition of
1873, looking west
1974



Handwritten text, possibly a name or title, appearing as a series of dark, irregular strokes.

Handwritten text, possibly a name or title, appearing as a series of dark, irregular strokes.

Handwritten text, possibly a name or title, appearing as a series of dark, irregular strokes.

Handwritten text, possibly a name or title, appearing as a series of dark, irregular strokes.



Spiegel Grove
South facade,
looking northwest
1974



Spiegel Grove

View of Garage,

looking west

1974



Spiegel Grove

View of original central section of

Rutherford B. Hayes library,

looking southwest

1974



Spiegel Case

View of north facade, showing
on west wing addition,
looking east

1974