



UNITED STATES DEPARTMENT OF THE INTERIOR
NATIONAL PARK SERVICE

**NATIONAL REGISTER OF HISTORIC PLACES
PROPERTY PHOTOGRAPH FORM**

FOR NPS USE ONLY
RECIEVED
DATE ENTERED

SEE INSTRUCTIONS IN *HOW TO COMPLETE NATIONAL REGISTER FORMS*
TYPE ALL ENTRIES -- ENCLOSE WITH PHOTOGRAPH

1 NAME

HISTORIC S-BRIDGE, NATIONAL ROAD

AND/OR COMMON S-Bridge, National Road

2 LOCATION

CITY, TOWN Old Washington ~~X~~ VICINITY OF Ohio STATE Guernsey COUNTY

3 PHOTO REFERENCE

PHOTO CREDIT National Park Service DATE OF PHOTO Unknown (verified, 1975)

NEGATIVE FILED AT Historic Sites Survey, Washington, D.C.

4 IDENTIFICATION

DESCRIBE VIEW, DIRECTION, ETC. IF DISTRICT, GIVE BUILDING NAME & STREET

PHOTO NO.

West side of bridge, looking east.

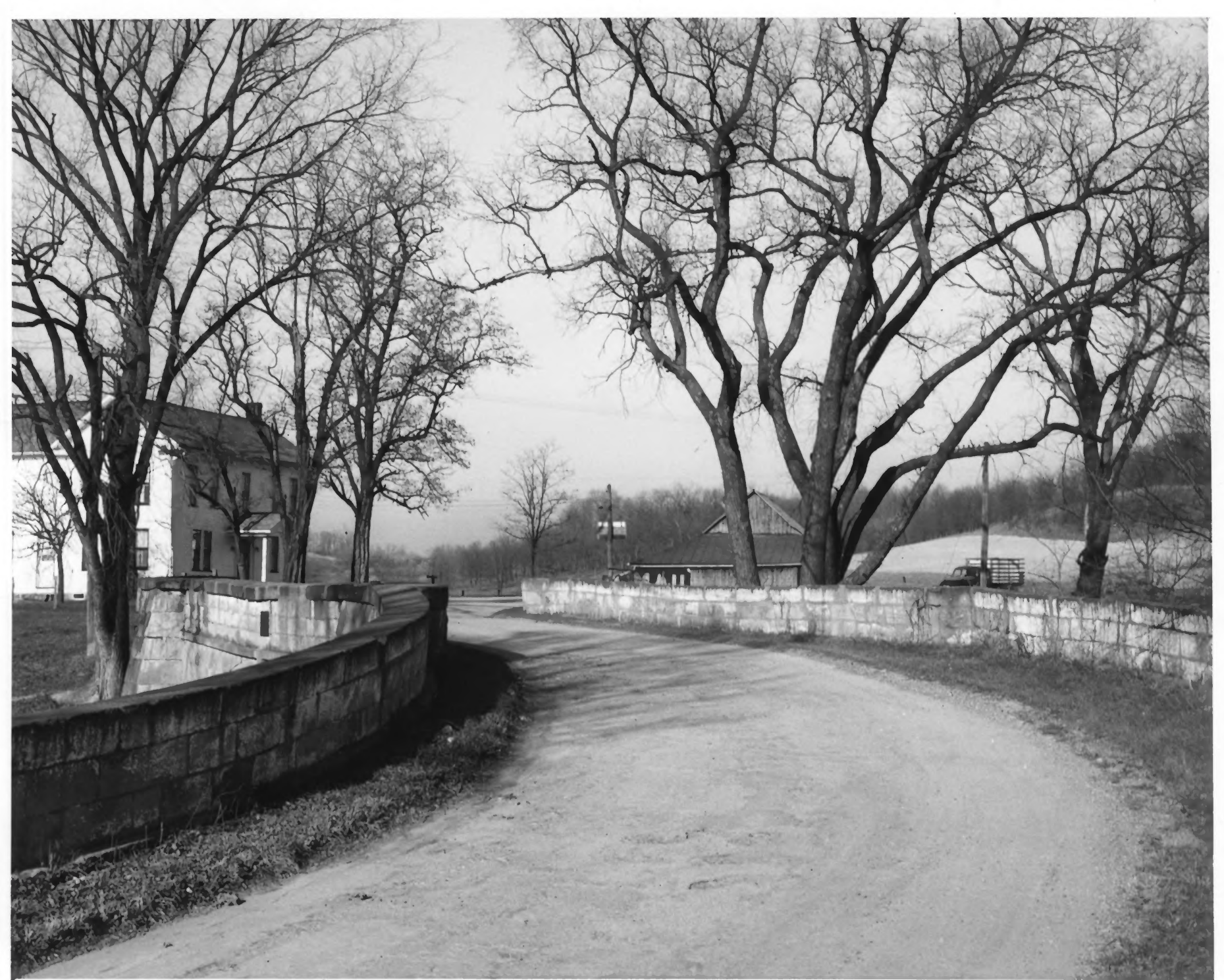

UNITED STATES DEPARTMENT OF THE INTERIOR
NATIONAL PARK SERVICE

**NATIONAL REGISTER OF HISTORIC PLACES
PROPERTY PHOTOGRAPH FORM**

FOR NPS USE ONLY

RECEIVED

DATE ENTERED

SEE INSTRUCTIONS IN *HOW TO COMPLETE NATIONAL REGISTER FORMS*
TYPE ALL ENTRIES -- ENCLOSE WITH PHOTOGRAPH

1 NAME

HISTORIC

S-BRIDGE, NATIONAL ROAD

AND/OR COMMON

S-Bridge, National Road

2 LOCATION

CITY, TOWN Old Washington

X VICINITY OF

STATE Ohio

COUNTY Guernsey

3 PHOTO REFERENCE

PHOTO CREDIT

National Park Service

DATE OF PHOTO

unknown(verified 1975)

NEGATIVE FILED AT

Historic Sites Survey, Washington, D.C.

4 IDENTIFICATION

DESCRIBE VIEW, DIRECTION, ETC. IF DISTRICT, GIVE BUILDING NAME & STREET

PHOTO NO.

View across bridge, looking northeast.



SLOW

CHILDREN
AT PLAY

UNITED STATES DEPARTMENT OF THE INTERIOR
NATIONAL PARK SERVICE

**NATIONAL REGISTER OF HISTORIC PLACES
PROPERTY PHOTOGRAPH FORM**

FOR NPS USE ONLY

RECEIVED

DATE ENTERED

SEE INSTRUCTIONS IN *HOW TO COMPLETE NATIONAL REGISTER FORMS*
TYPE ALL ENTRIES -- ENCLOSE WITH PHOTOGRAPH

1 NAME

HISTORIC

S-BRIDGE, NATIONAL ROAD

AND/OR COMMON

S-Bridge, National Road

2 LOCATION

CITY, TOWN

Old Washington

 X VICINITY OF

STATE

Ohio

COUNTY

Guernsey

3 PHOTO REFERENCE

PHOTO CREDIT

Joseph S. Mendinghall

DATE OF PHOTO

1/75

NEGATIVE FILED AT

Historic Sites Survey, Washington, D.C.

4 IDENTIFICATION

DESCRIBE VIEW, DIRECTION, ETC. IF DISTRICT. GIVE BUILDING NAME & STREET

PHOTO NO.

View across bridge between parapets looking northeast.



UNITED STATES DEPARTMENT OF THE INTERIOR
NATIONAL PARK SERVICE

**NATIONAL REGISTER OF HISTORIC PLACES
PROPERTY PHOTOGRAPH FORM**

FOR NPS USE ONLY

RECEIVED

DATE ENTERED

SEE INSTRUCTIONS IN *HOW TO COMPLETE NATIONAL REGISTER FORMS*
TYPE ALL ENTRIES -- ENCLOSE WITH PHOTOGRAPH

1 NAME

HISTORIC

S-BRIDGE, NATIONAL ROAD

AND/OR COMMON

S-Bridge, National Road

2 LOCATION

CITY, TOWN

Old Washington

VICINITY OF

STATE

Ohio

COUNTY

Guernsey

3 PHOTO REFERENCE

PHOTO CREDIT

Joseph S. Mendinghall

DATE OF PHOTO

1/75

NEGATIVE FILED AT

Historic Sites Survey, Washington, D.C.

4 IDENTIFICATION

DESCRIBE VIEW, DIRECTION, ETC. IF DISTRICT, GIVE BUILDING NAME & STREET

East side of the bridge, looking west.

PHOTO NO.