



UNITED STATES DEPARTMENT OF THE INTERIOR  
NATIONAL PARK SERVICE

**NATIONAL REGISTER OF HISTORIC PLACES  
PROPERTY PHOTOGRAPH FORM**

FOR NPS USE ONLY

RECEIVED

DATE ENTERED

SEE INSTRUCTIONS IN *HOW TO COMPLETE NATIONAL REGISTER FORMS*  
TYPE ALL ENTRIES -- ENCLOSE WITH PHOTOGRAPH

**1 NAME**

HISTORIC Washington Irving Home, Sunnyside

AND/OR COMMON

Sunnyside

**2 LOCATION**

CITY, TOWN

Tarrytown

\_\_\_ VICINITY OF

COUNTY

Westchester

STATE

New York

**3 PHOTO REFERENCE**

PHOTO CREDIT

R. E. Greenwood

DATE OF PHOTO

1975

NEGATIVE FILED AT

Historic Sites Survey, Washington, D.C. 20240

**4 IDENTIFICATION**

DESCRIBE VIEW, DIRECTION, ETC. IF DISTRICT, GIVE BUILDING NAME & STREET

PHOTO NO

Front (south) and east end elevations (left to right).



UNITED STATES DEPARTMENT OF THE INTERIOR  
NATIONAL PARK SERVICE

**NATIONAL REGISTER OF HISTORIC PLACES  
PROPERTY PHOTOGRAPH FORM**

FOR NPS USE ONLY

RECEIVED

DATE ENTERED

SEE INSTRUCTIONS IN *HOW TO COMPLETE NATIONAL REGISTER FORMS*  
TYPE ALL ENTRIES -- ENCLOSE WITH PHOTOGRAPH

**1 NAME**

HISTORIC Washington Irving Home, Sunnyside

AND/OR COMMON

Sunnyside

**2 LOCATION**

CITY, TOWN

Tarrytown

— VICINITY OF

COUNTY

Westchester

STATE

New York

**3 PHOTO REFERENCE**

PHOTO CREDIT R. E. Greenwood

DATE OF PHOTO 1975

NEGATIVE FILED AT Historic Sites Survey, Washington, D.C. 20240

**4 IDENTIFICATION**

DESCRIBE VIEW, DIRECTION, ETC. IF DISTRICT, GIVE BUILDING NAME & STREET

PHOTO NO

South elevation , the tower.



UNITED STATES DEPARTMENT OF THE INTERIOR  
NATIONAL PARK SERVICE

**NATIONAL REGISTER OF HISTORIC PLACES  
PROPERTY PHOTOGRAPH FORM**

FOR NPS USE ONLY

RECEIVED

DATE ENTERED

SEE INSTRUCTIONS IN *HOW TO COMPLETE NATIONAL REGISTER FORMS*  
TYPE ALL ENTRIES -- ENCLOSE WITH PHOTOGRAPH

**1 NAME**

HISTORIC Washington Irving Home, Sunnyside

AND/OR COMMON

Sunnyside

**2 LOCATION**

CITY, TOWN  
Tarrytown

\_\_\_ VICINITY OF

COUNTY  
Westchester

STATE  
New York

**3 PHOTO REFERENCE**

PHOTO CREDIT R. E. Greenwood

DATE OF PHOTO 1975

NEGATIVE FILED AT Historic Sites Survey, Washington, D.C. 20240

**4 IDENTIFICATION**

DESCRIBE VIEW, DIRECTION, ETC. IF DISTRICT, GIVE BUILDING NAME & STREET

PHOTO NO

Porch on west side.



UNITED STATES DEPARTMENT OF THE INTERIOR  
NATIONAL PARK SERVICE

**NATIONAL REGISTER OF HISTORIC PLACES  
PROPERTY PHOTOGRAPH FORM**

FOR NPS USE ONLY

RECEIVED

DATE ENTERED

SEE INSTRUCTIONS IN *HOW TO COMPLETE NATIONAL REGISTER FORMS*  
TYPE ALL ENTRIES -- ENCLOSE WITH PHOTOGRAPH

**1 NAME**

HISTORIC Washington Irving Home, Sunnyside

AND/OR COMMON

Sunnyside

**2 LOCATION**

CITY, TOWN

Tarrytown

\_\_\_ VICINITY OF

COUNTY

Westchester

STATE

New York

**3 PHOTO REFERENCE**

PHOTO CREDIT R. E. Greenwood

DATE OF PHOTO 1975

NEGATIVE FILED AT Historic Sites Survey, Washington, D.C. 20240

**4 IDENTIFICATION**

DESCRIBE VIEW, DIRECTION, ETC. IF DISTRICT. GIVE BUILDING NAME & STREET

PHOTO NO.

Rear (North) elevation of tower (left) and kitchen wing (center).





UNITED STATES DEPARTMENT OF THE INTERIOR  
NATIONAL PARK SERVICE

**NATIONAL REGISTER OF HISTORIC PLACES  
PROPERTY PHOTOGRAPH FORM**

FOR NPS USE ONLY

RECEIVED

DATE ENTERED

SEE INSTRUCTIONS IN *HOW TO COMPLETE NATIONAL REGISTER FORMS*  
TYPE ALL ENTRIES -- ENCLOSE WITH PHOTOGRAPH

**1 NAME**

HISTORIC Washington Irving Home, Sunnyside

AND/OR COMMON Sunnyside

**2 LOCATION**

CITY, TOWN Tarrytown

\_\_\_ VICINITY OF

COUNTY Westchester

STATE New York

**3 PHOTO REFERENCE**

PHOTO CREDIT R.E. Greenwood

DATE OF PHOTO 1975

NEGATIVE FILED AT Historic Sites Survey, Washington, D.C. 20240

**4 IDENTIFICATION**

DESCRIBE VIEW, DIRECTION, ETC. IF DISTRICT. GIVE BUILDING NAME & STREET

PHOTO NO.

Wolfert's Landing, Irving's mooring in center ground Railroad and River  
in the background, facing south.

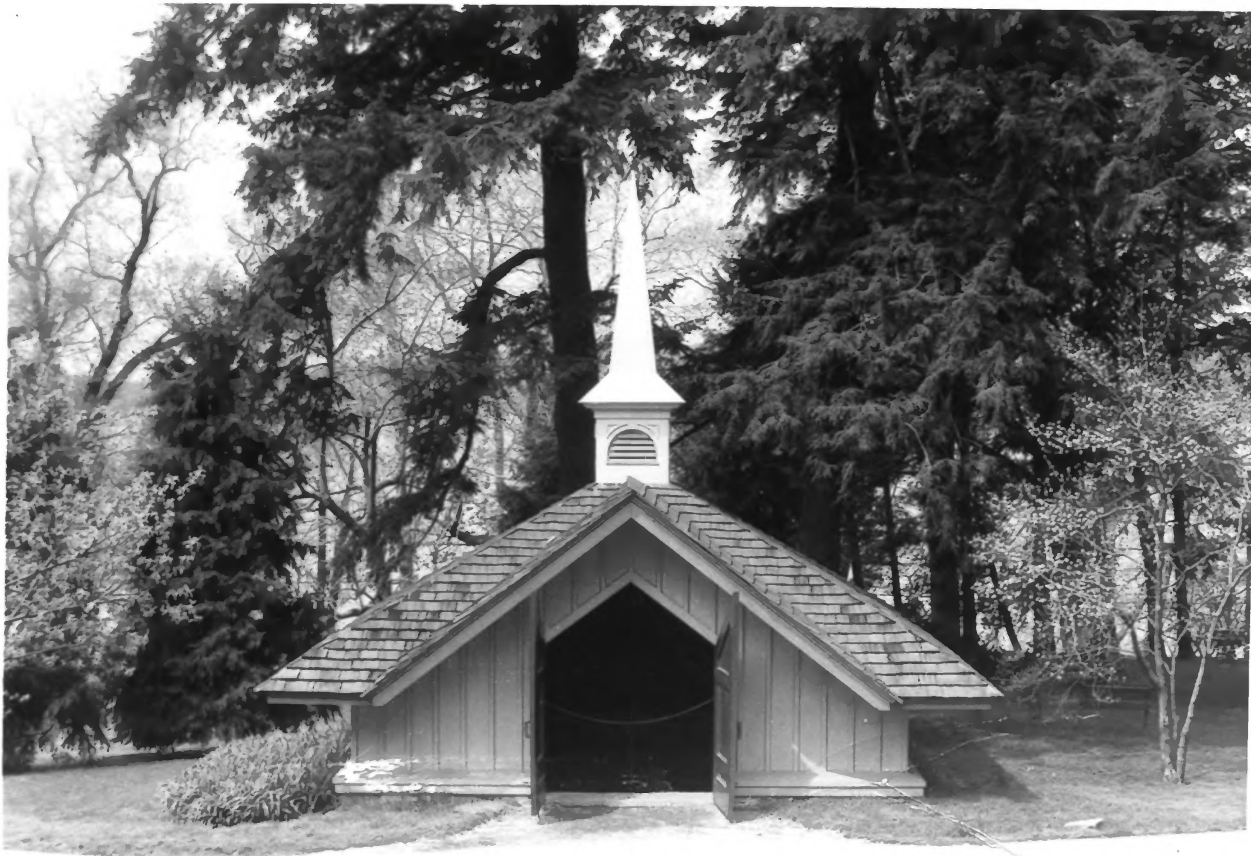

UNITED STATES DEPARTMENT OF THE INTERIOR  
NATIONAL PARK SERVICE

**NATIONAL REGISTER OF HISTORIC PLACES  
PROPERTY PHOTOGRAPH FORM**

FOR NPS USE ONLY

RECEIVED

DATE ENTERED

SEE INSTRUCTIONS IN *HOW TO COMPLETE NATIONAL REGISTER FORMS*  
TYPE ALL ENTRIES -- ENCLOSE WITH PHOTOGRAPH

**1 NAME**

HISTORIC Washington Irving Home, Sunnyside

AND/OR COMMON Sunnyside

**2 LOCATION**

CITY, TOWN Tarrytown

\_\_\_ VICINITY OF

COUNTY Westchester

STATE New York

**3 PHOTO REFERENCE**

PHOTO CREDIT R. E. Greenwood

DATE OF PHOTO 1975

NEGATIVE FILED AT Historic Sites Survey, Washington, D.C. 20240

**4 IDENTIFICATION**

DESCRIBE VIEW, DIRECTION, ETC. IF DISTRICT. GIVE BUILDING NAME & STREET

PHOTO NO.

Front (east) elevation, the Icehouse.



UNITED STATES DEPARTMENT OF THE INTERIOR  
NATIONAL PARK SERVICE

**NATIONAL REGISTER OF HISTORIC PLACES  
PROPERTY PHOTOGRAPH FORM**

FOR NPS USE ONLY

RECEIVED

DATE ENTERED

SEE INSTRUCTIONS IN *HOW TO COMPLETE NATIONAL REGISTER FORMS*  
TYPE ALL ENTRIES --ENCLOSE WITH PHOTOGRAPH

**1 NAME**

HISTORIC

Washington Irving Home, Sunnyside

AND/OR COMMON

Sunnyside

**2 LOCATION**

CITY, TOWN

Tarrytown

\_\_\_VICINITY OF

COUNTY

Westchester

STATE

New York

**3 PHOTO REFERENCE**

PHOTO CREDIT R. E. Greenwood

DATE OF PHOTO 1975

NEGATIVE FILED AT Historic Sites Survey, Washington, D.C. 20240

**4 IDENTIFICATION**

DESCRIBE VIEW, DIRECTION, ETC. IF DISTRICT, GIVE BUILDING NAME & STREET

View north over the Little Mediterranean.

PHOTO NO



UNITED STATES DEPARTMENT OF THE INTERIOR  
NATIONAL PARK SERVICE

**NATIONAL REGISTER OF HISTORIC PLACES  
PROPERTY PHOTOGRAPH FORM**

FOR NPS USE ONLY

RECEIVED

DATE ENTERED

SEE INSTRUCTIONS IN *HOW TO COMPLETE NATIONAL REGISTER FORMS*  
TYPE ALL ENTRIES -- ENCLOSE WITH PHOTOGRAPH

**1 NAME**

HISTORIC Washington Irving Home, Sunnyside

AND/OR COMMON Sunnyside

**2 LOCATION**

CITY, TOWN Tarrytown

\_\_\_\_ VICINITY OF

COUNTY Westchester

STATE New York

**3 PHOTO REFERENCE**

PHOTO CREDIT R. E. Greenwood

DATE OF PHOTO 1975

NEGATIVE FILED AT Historic Sites Survey, Washington, D.C. 20240

**4 IDENTIFICATION**

DESCRIBE VIEW, DIRECTION, ETC. IF DISTRICT, GIVE BUILDING NAME & STREET

PHOTO NO

Front (west) elevations of woodshed (left) and root cellar (right).