



PLYMOUTH CHURCH OF THE PILGRIMS

Brooklyn, N.Y.

Credit: Joseph W. Molitor

Date: C.1959

Negative location: unknown

Church Sanctuary

View from southwest

1 of 13



PLYMOUTH CHURCH OF THE PILGRIMS

Brooklyn, N.Y.

Credit: Joseph W. Molitor

Date: C.1959

Negative location: unknown

Interior, sanctuary

View toward noerh

2 of 13



PLYMOUTH CHURCH OF THE PILGRIMS

Brooklyn, N.Y.

Credit: Joseph W. Molitor

Date: C.1959

Negative location: unknown

Interior, sanctuary

View toward south

3 of 13



PLYMOUTH CHURCH OF THE PILGRIMS

Brooklyn, N.Y.

Credit: Joseph W. Molitor

Date: C.1959

Negative location: unknown

Interior, sanctuary

View toward north

4 of 13



PLYMOUTH CHURCH OF THE PILGRIMS

Brooklyn, N.Y.

Credit: Susanne Hand

Heritage Studies, Inc.

November 1984

Negative at MARO, NPS

Church Sanctuary

View from southwest

5 of 13



PLYMOUTH CHURCH OF THE PILGRIMS

Brooklyn, N.Y.

Credit: Susanne Hand
Heritage Studies, Inc.

November 1984

Negative at MARO, NPS

Church Sanctuary

View from southeast

6 of 13



PLYMOUTH CHURCH OF THE PILGRIMS

Brooklyn, N.Y.

Credit: Susanne Hand

November 1984

Negative at MARO, NPS

Church House, garden elevation

View from west

7 of 13



PLYMOUTH CHURCH OF THE PILGRIMS

Brooklyn, N.Y.

Credit: Susanne Hand

Heritage Studies, Inc.

November 1984

Negative at MARO, NPS

Church house and Gymnasium

View from southwest

8 Of 13



PLYMOUTH CHURCH OF THE PILGRIMS
Brooklyn, N.Y.
Credit: Susanne Hand
Heritage Studies, Inc.
November 1984
Negative at MARO, NPS

Arcade
View from south
9 of 13

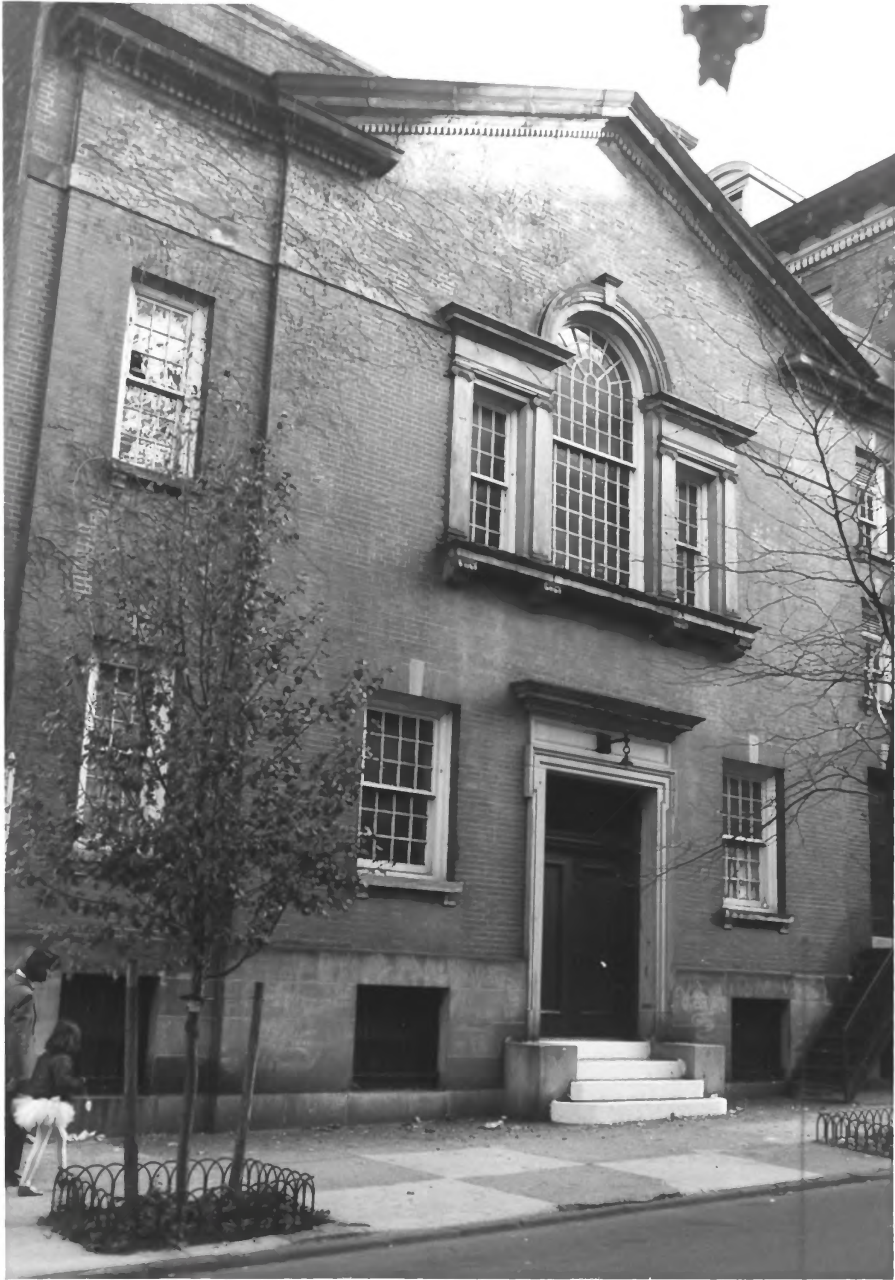

PLYMOUTH CHURCH OF THE PILGRIMS

Brooklyn, N.Y.

Credit: Susanne Hand
Heritage Studies, Inc.

November 1984

Negative at MARO, NPS

Church house and Gymnasium

Gymnasium from southwest

View from west

10 of 13



PLYMOUTH CHURCH OF THE PILGRIMS

Brooklyn, N.Y.

Credit: Susanne Hand

Heritage Studies, Inc.

November 1984

Negative at MARO, NPS

Playground, Gymnasium,

Church House

View from northwest

11 of 13



PLYMOUTH CHURCH OF THE PILGRIMS

Brooklyn, N.Y.

Credit: Susanne Hand

Heritage Studies, Inc.

November 1984

Negative at MARO, NPS

Hillis Hall

View from northwest

12 of 13



PLYMOUTH CHURCH OF THE PILGRIMS

Brooklyn, N.Y.

Credit: Susanne Hand

November 1984

Negative at MARO, NPS

Hillis Hall

View from north

13 of 13



Plymouth Church of the Pilgrims

Brooklyn, NY

May 1975

Orange Street facade



View of pulpit and organ

Plymouth Church of the Pilgrims

May 19 75



PLYMOUTH
CHURCH

Plymouth Church House and
Beecher Arcade. (Church House was
formerly known as the Arbuckle
Institute and then as Plymouth
Institute.)



Statue of Henry Ward Beecher
in the courtyard of the church.
Sculptor - Gutzon Borglum.

Bas Relief of Abraham Lincoln
seen at the left.







Beecher Arcade : Painting of past Ministers are seen here. A portion of Plymouth Rock which was brought from the former Church of the Pilgrims in 1940. Rock was imbedded in the tower wall.

Plymouth Church and the Church of the Pilgrims merged in 1934.







Portrait of Henry Ward Beecher
and "Pinky" the slave girl
auctioned off for her freedom
in Plymouth Church - 1860.