



1. Lindenwald (No. HS 1)
2. Kinderhook, New York
3. Bronwyn Krog, NARO
4. August 1978
5. NARO
6. Northeast elevation
7. 1c

*Guaranteed Van Buren
Home*

JUN 5 1979

*Columbus
NY*

1026

Approved

FEB 8 1980



1. South Gatehouse (Lindenwald NHS)
2. Kinderhook, New York
3. Bronwyn Krog
4. August 1978
5. NARO
6. from Albany Post Road
7. 2 *af 6*

Martin Van Buren
Home
JUN 5 1979

Columbia - C. N. Y.

approved
FEB 8 1980



1. North Gatehouse foundation
(Lindenwald NHS)
2. Kinderhook, New York
3. Bronwyn Krog
4. August 1978
5. NARO
6. from east
7. 3 of 6

*Quarter Van Buren
Home*

*Columbia
NY*

JUN 5 1979

Approved

FEB 8 1980

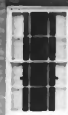

*Martin Van Buren
Borne*

- 1. Lindenwald
- 2. Kinderhook, New York
- 3. Bronwyn Krog NARO
- 4. August 1978
- 5. NARO
- 6. Southeast elevation (front)
- 7. 1a

JUN 5 1979

*Columbia - CO
NY*

4 of 6

approved 2/8/80



1. Farm office (Lindenwald NHS)
2. Kinderhook, New York
3. Bronwyn Krog
4. August 1978
5. NARO
6. from south
7. 4

*Martha VanBuren
Home*

JUN 5 1979

Columbia - Co NY

5-76

Approved 2/8/80



1. Lindenwald (No. HS 1)
2. Kinderhook, New York
3. Bronwyn Krog NARO
4. August 1978
5. NARO
6. Southwest elevation
7. 1b

JUN 5 1979

Martin Van Buren
Home

Columbia

CS NY

4 of 6

Approved
FEB 8 1980



Front elevation of the mansion house at "Lindenwald."
The old post road from New York to Albany is behind the
photographer. Photo taken 8-3-36.



Portico and entrance doorway at front elevation of the mansion house at "Lindenwald."
Photo taken 8-3-36



Front and left side elevations of the mansion house
at "Lindenwald." Photo taken 8-3-36.



Right side elevation of the mansion house at "Lindenwald." Photo taken 8-3-36.



Detail of rear right
side elevation of the
mansion house at "Lin-
denwald." Photo taken
8-3-36.



Rear view of the mansion house at "Lindenwald" from toward the right side. Photo taken 8-3-36.

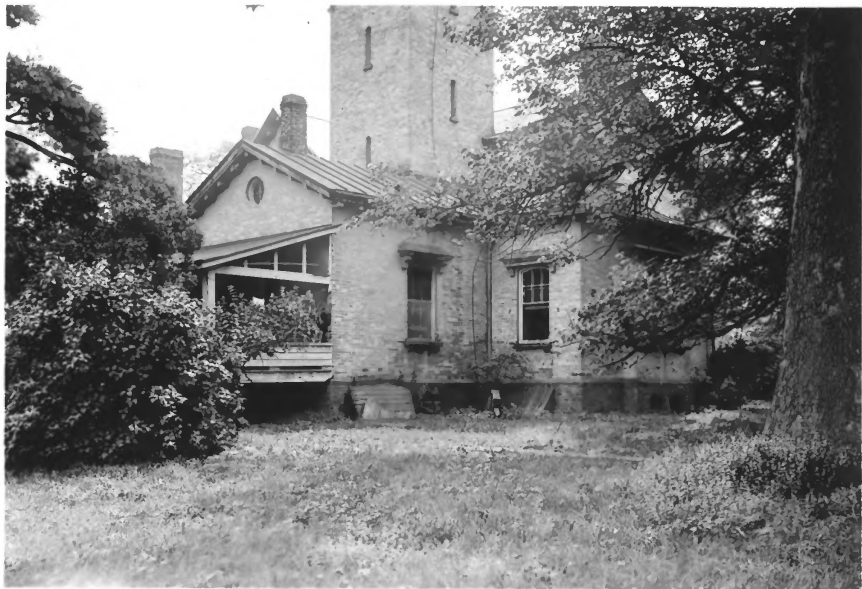

Rear left corner of the mansion house at "Lindenwald."
Photo taken 8-3-36.



Old building on the
grounds at "Linden-
wald" to the left of
the mansion house.
Photo taken 8-3-36.



PAVILION & CHAPEL, PRINTED BY DUBER IN 1821
A colored landscape paper to the left of Lindenwald, the house of Maritz Van Buren, in Kinderhook, New York. A portion of the paper in the ground balustrade that runs the length of the hall.

170

LIBRARY
VANDERBILT
UNIVERSITY
COLUMBIA

Left side of the first floor hall in the mansion house at "Lindenwald," showing the imported French wallpaper. Copied from Nancy McClelland, Historic Wall-papers, p. 170, 10-24-36.

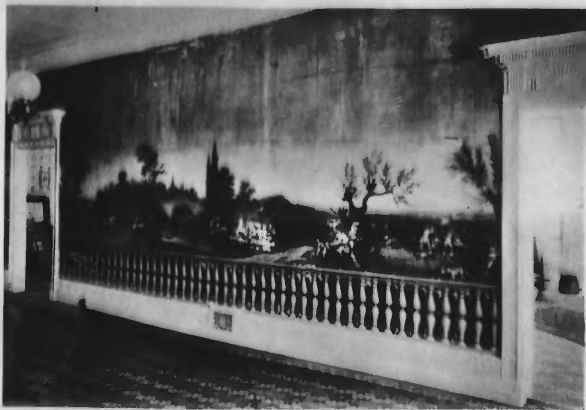

PAYSAGE À CHASSE, PRINTED BY JUMER IN 1830

A coloured landscape paper in the hall of Lindenwald, the house of Martin Van Buren, at Kinderhook, New York. A fragment of the paper in the printed landscape that runs the length of the hall.

Right side of the first floor hall in the mansion house at "Lindenwald," showing the imported French wallpaper. Copied from Nancy McClelland, Historic Wall-papers, p. 169, 10-24-36.



Detail of doorway on
left side of first floor
hall in the mansion house
at "Lindenwald." Photo
taken 8- 3-36.



Mantel in left side front room on first floor of the mansion house at "Lindenwald." Photo taken 8-3-36.



Looking toward the old Albany post road in left side front room on first floor of the mansion house at "Lindenwald." In the large mirror, mentioned in the text of this report, can be seen a reflection of the presumably Italianesque archway leading to an adjoining room. Photo taken 8-3-36.



Wooden mantel in left side front room on second floor
of the mansion house at "Lindenwald." Photo taken 8-3-36.



General rear view of the mansion house at "Lindenwald" from the left side and a short distance from the Van Ness burial ground. Photo taken 8-3-36.



The Van Ness monument
at "Lindenwald," showing
the inscription to
Elbertie Van Ness.
Photo taken 8-3-36.



The Van Ness monument at "Lindenwald," showing the inscription to Peter Van Ness. Photo taken 8-3-36.



Lindenwald mansion with Route 9H in foreground and Old Post Road in center. Looking west.



Lindenwald mansion with Old Post Road in foreground. Looking west.



Looking west with Tract 01-109 (scenic easement) to right of line and park property to the left.



Looking east with line demarcating boundary between Tract 01-103 (scenic easement+) below line and park property above.



South Gatehouse (in SE corner of park) with private driveway (in Tract 01-103, under scenic easement) in foreground.



Looking south toward mansion with Tract 01-109 (scenic easement) below line and park property above.



Intersection of Route 9H (left) and Old Post Rd (right) in front of park. Looking north.



View north along Old Post Road in front of park.